

*Rosamond Community Services District
Regular Board Meeting – Agenda
Wednesday, May 24, 2023 @ 5:30PM*

REGULAR MEETING OF THE BOARD OF DIRECTORS ROSAMOND COMMUNITY SERVICES DISTRICT

5:30PM Closed Session
6:00 PM Regular Board Meeting
Wednesday, May 24, 2023
District Board Room
3179 35th Street West
Rosamond, CA 93560

Teleconference
1-877-411-9748
Access Code: 5150560
Teleconference Address:
22755 SW 66TH St.
Boca Raton, FL 33428

Agenda

CALL TO ORDER Time: _____

ROLL CALL

Director Greg Washington Via Teleconference
Director Alfred Wallis
Director Rick Webb
Vice President Ben Stewart
President Byron Glennan

General Manager (GM) Kim Domingo
Director of Public Works John Houghton
Director of Administration Sherri Timm
Legal Counsel, John Komar, Esq.

PLEDGE OF ALLEGIANCE

APPROVAL OF THE AGENDA Motion: _____ 2nd: _____

PUBLIC COMMENTS

(At this time, any person may address the Board on any subject within the District's jurisdiction which is not on the agenda. However, any non-agenda matter will be referred to staff for a report and/or action at a

subsequent Board meeting and no action can be taken on any such item discussed unless the action has been authorized under §54954.2(b) of the Government Code. Any person may also address the Board on any agenda matter at the time that matter is discussed, prior to Board consideration and action. Speakers are requested to limit comments to five (5) minutes.)

VOLUNTARY PUBLIC ROLL-CALL VIA TELECONFERENCE

(If any member of the public on the teleconference/video conference wishes to identify themselves as present for this meeting, please do so for the records/minutes)

CLOSED SESSION Time: _____

Motion _____ 2nd _____

**CS 1. CONFERENCE WITH LEGAL COUNSEL- ANTICIPATED LITIGATION
Significant exposure to litigation pursuant to Government Code Section 54956.9 (d)(2)
One Potential Case.**

PUBLIC REPORT ON ACTION TAKEN IN CLOSED SESSION

Time Out of Closed Session: _____

Motion _____ 2nd _____

_____ No Reportable Action _____ Reportable Action by: _____

6:00 P.M. OPEN SESSION Time: _____

PUBLIC COMMENTS

(At this time, any person may address the Board on any subject within the District’s jurisdiction which is not on the agenda. However, any non-agenda matter will be referred to staff for a report and/or action at a subsequent Board meeting and no action can be taken on any such item discussed unless the action has been authorized under §54954.2(b) of the Government Code. Any person may also address the Board on any agenda matter at the time that matter is discussed, prior to Board consideration and action. Speakers are requested to limit comments to five (5) minutes.)

VOLUNTARY PUBLIC ROLL-CALL VIA TELECONFERENCE

(If any member of the public on the teleconference/video conference wishes to identify themselves as present for this meeting, please do so for the records/minutes)

CONSENT CALENDAR

CC 1 Receive Check/Voucher Register dated May 2, 2023 through May 15, 2023, Payroll (Direct Deposit) dated May 10, 2023, Payroll (Checks) dated May 10, 2023.

Motion: _____ 2nd: _____

MINUTES

M 1. Approve May 10, 2023 Regular Board Meeting Minutes

Motion: _____ 2nd: _____

PUBLIC HEARING

PH 1. Confirming The Assessment and Ordering the Levy for the Landscape and Lighting Assessment District No.2 For Fiscal Year 2023/24.
(General Manager Kim Domingo and Darrylanne Zarate, Manager, NBS presenting)

A. Public Hearing regarding the adoption of **Resolution No. 2023-8**

1) Opening of public hearing. Time: _____

2) Brief presentation from District Staff.

3) Receipt of public testimony.

4) Closing of the public hearing. Time: _____

B. Adopt **Resolution No. 2023-8**, confirming the assessment and ordering the levy for the Landscape and Lighting Assessment District No.2 for Fiscal Year 2023/24.

Motion: _____ 2nd: _____

New Business

NB 1. Approval of Side Letter Agreement with AFSCME Local 1902 Regarding the Chief Water Reclamation Plant Operator Salary Range and Job Description.
(Presenter GM Kim Domingo)

Motion: _____ 2nd: _____

NB 3. Retroactive Approval of Agreement with Fischer Compliance for Sanitary Sewer Monitoring Plan Update and Training. (Presenter GM Kim Domingo)

Motion: _____ 2nd: _____

NB 4. Retroactive Approval of Engagement Letter with Rogers, Anderson, Malody & Scott, LLP, for Annual Audit Services. (Presenter GM Kim Domingo)

Motion: _____ 2nd: _____

NB 5. Approval of First Amendment to Employment Agreement with Kim Domingo. (Presenter Director of Administration Sherri Timm)

Motion: _____ 2nd: _____

NB 6. Approval of Well Construction Access Agreement with BHT of Richmond, LLC. (Presenter GM Kim Domingo)

Motion: _____ 2nd: _____

NB 7. Adopt **Resolution No. 2023-9**, to provide for the collection of water and sewer service base fees through the tax roll of Kern County.
(Presenter Director of Administration Sherri Timm)

Motion: _____ 2nd: _____

PRESENTATIONS

PR 1. Water Reclamation Plant Project Update.

DIRECTOR REPORTS/COMMENTS/FUTURE AGENDA ITEMS

GENERAL COUNSEL UPDATE

John Komar, Esq

GENERAL MANAGER UPDATE

Kim Domingo

DIRECTOR OF ADMINISTRATION UPDATE

Sherri Timm

PUBLIC WORKS UPDATE

John Houghton

ADJOURNMENT Time: _____ Motion: _____ 2nd: _____

Requirements Regarding Disabled Access: In accordance with Government Code §54954.2(a), requests for a disability related modification or accommodation, including auxiliary aids or services, in order to attend or participate in a meeting, should be made to the RCSD Board Secretary at least 48 hours in advance of the meeting to ensure availability of the requested service or accommodation. Please contact the Board Secretary by telephone at (661) 256-3411, Email: stimm@rosamondcsd.com or in writing at the Rosamond Community Services District, Attn: Board Secretary 3179 35th Street West, Rosamond, CA 93560.

Pursuant to Government Code Section 54957.5, any writing that: (1) is a public record; (2) relates to an agenda item for an open session of a regular meeting of the Board of Directors; and (3) is distributed less than 72 hours prior to that meeting, will be made available for public inspection at the time the writing is distributed to the Board of Directors. Any such writing will be available for public inspection at the District offices located at 3179 35th Street West, Rosamond, CA 93560. In addition, any such writing may also be posted on the District's web site.

STAFF REPORT

Rosamond Community Services District

DATE: May 24, 2023
TO: Board of Directors
FROM: Brad Rockabrand, CPA
Prepared by: Julie Lopez-Olmos, Senior Accounting Clerk
SUBJECT: Review of the check/voucher register dated May 2, 2023 through May 15, 2023 | Payroll (Direct Deposit) dated May 10, 2023 | Payroll (Checks) dated May 10, 2023

RECOMMENDATION:

By motion, receive and file.

EXECUTIVE SUMMARY:

The District's check/voucher register includes all disbursement transactions, actual checks as well as electronic, for the periods referenced above. Total disbursements were \$211,450.13 as follows:

Checks issued to vendors	\$151,831.24
Payroll direct deposit and checks	<u>59,618.89</u>
Total	\$211,450.13

Significant disbursements included the following payments:

- \$32,784.30 was paid to Eide Bailly LLP on May 2, 2023 for April 2023 accounting and transition services
- \$14,246.24 was remitted to CalPERS on May 10, 2023 for required contributions
 - \$9,783.12 (Employer portion)
 - \$4,463.12 (Employee portion)
- \$4,745.25 was remitted to the Employment Development Department on May 10, 2023
 - \$ 5.65 (Employer portion)
 - \$4,739.60 (Employee portion)

- \$24,220.00 was remitted to the Internal Revenue Service on May 10, 2023
 - \$ 7,032.95 (Employer portion)
 - \$17,187.05 (Employee portion)

DISCUSSION/ANALYSIS:

The check/voucher register dated May 2, 2023 through May 15, 2023 includes check numbers 62879 through 62933 (Attachment 1)

Payroll (Direct Deposit) number 26012, 26014 and 26016 through 26038 were issued on May 10, 2023 in the amount of \$56,251.94. Payroll (Checks) 26011, 26013 and 26015 were issued on May 10, 2023 in the amount of \$3,366.95 (Attachment 2)

FISCAL IMPACT:

Not applicable

ENVIRONMENTAL IMPACT:

Not applicable

PRIOR BOARD REVIEW:

Not applicable

COMMISSION/COMMITTEE/BOARD REVIEW AND RECOMMENDATIONS:

Not applicable

NOTIFICATION:

Not applicable

ATTACHMENTS:

Attachment 1 – Check/voucher register dated May 2, 2023 through May 15, 2023

Attachment 2 – Payroll (Direct Deposit) dated May 10, 2023 and Payroll (Checks) dated May 10, 2023

Attachment 3 – Umpqua business card ending in 3476

Attachment 4 – Umpqua business card ending in 3542

Attachment 5 – Umpqua business card ending in 7744

Rosamond Community Services District
 Check/Voucher Register
 10101 - General Checking - Wells Fargo
 From 5/2/2023 Through 5/15/2023

Date	Check No.	Vendor Name	Transaction Description	Amount	Total
5/2/2023	62879	A-1 KLEAN RITE	PW BLD: JANITORIAL CLEANING	1,280.00	3,600.00
5/2/2023		A-1 KLEAN RITE	JANITORIAL CLEANING	1,280.00	3,600.00
5/2/2023		A-1 KLEAN RITE	RWW: JANITORIAL CLEANING	1,040.00	3,600.00
5/2/2023	62880	ANTELECOM, INC.	SOLAR WELL: 4G WIRELESS	75.00	225.00
5/2/2023		ANTELECOM, INC.	SOLAR ADMIN: 4G WIRELESS	75.00	225.00
5/2/2023		ANTELECOM, INC.	SOLAR POND: 4G WIRELESS	75.00	225.00
5/2/2023	62881	AUTOZONE	DURALAST BATTERY	201.33	308.88
5/2/2023		AUTOZONE	FEBREZE, 5W-30 OIL, 5W-20 OIL, 5W-30 OIL	107.55	308.88
5/2/2023	62882	AV WATER MANAGEMENT	TESTING AND CERTIFICATE OF 1 BACKFLOW ASSEMBLY	150.00	729.75
5/2/2023		AV WATER MANAGEMENT	TESTING AND CERTIFICATION OF 5 BACKFLOW ASSEMBLIES	579.75	729.75
5/2/2023	62883	BACKFLOW SOLUTIONS INC.	ANNUAL SUBSCRIPTION	495.00	495.00
5/2/2023	62884	CORE & MAIN LP	10 QTY ANGLE MTR VLV W/LW NO LEAD	791.74	2,469.08
5/2/2023		CORE & MAIN LP	10 QTY ANGLE MTR VLV W/LW NO LEAD	1,677.34	2,469.08
5/2/2023	62885	CUSI	REMIT PLUS ANNUAL MAINTENANCE FEE: 07/01/23 - 06/30/2024	2,527.46	2,727.46
5/2/2023		CUSI	UMS.NET CUSTOM PROGRAMING	200.00	2,727.46
5/2/2023	62886	EIDE BAILLY LLP	APR 2023 ACCOUNTING SERVICES	23,625.00	32,784.30
5/2/2023		EIDE BAILLY LLP	APR 2023 TRANSITION SERVICES	9,159.30	32,784.30
5/2/2023	62887	GEL CONSULTANTS, INC.	REGIONAL ARSENIC COMPLIANCE PR	1,087.00	1,087.00
5/2/2023	62888	GREATAMERICA FINANCIAL SERVICES	REIMBURSEMENT: MILEAGE AND PARKING @ CWEA CONF	395.11	395.11
5/2/2023	62889	HERRERA, DAGOBERTO	REIMBURSEMENT: MILEAGE AND PARKING @ CWEA CONF	279.38	279.38
5/2/2023	62890	IRON MOUNTAIN INC.	STG & SHRED PKG B	269.00	269.00
5/2/2023	62891	EASTERN KERN AIR POLLUTION CONTROL DISTRICT	PERMIT TO OPERATE	5,171.00	5,171.00
5/2/2023	62892	KLEIN, DENATALE, GOLDNER, COOPER, ROSENLIEB & KIMBALL, LLP	GENERAL BUSINESS THROUGH 04/19/2023	3,184.00	3,280.00
5/2/2023		KLEIN, DENATALE, GOLDNER, COOPER, ROSENLIEB & KIMBALL, LLP	ARSENIC CONSOLIDATION THROUGH 04/19/2023	96.00	3,280.00
5/2/2023	62893	PATTON SALES CORP	20' WIDE FLANGE BEAM	1,222.68	1,222.68
5/2/2023	62894	QUINN RENTAL SERVICES	REACHLIFT RENTAL	5,299.82	5,299.82
5/2/2023	62895	DANIEL REID CONSULTING SERVICES	APR 2023 SERVICES, SUPPORT, T&M INITIATIVES	3,813.79	3,813.79
5/2/2023	62896	ROSAMOND CSD	2700 20TH ST	158.11	158.11
5/2/2023	62897	ROSAMOND CSD	3179 35TH ST W	2,398.26	2,398.26
5/2/2023	62898	ROSAMOND CSD	WWTP (HYDRO)	228.74	416.98
5/2/2023		ROSAMOND CSD	SEWER PLANT B POND	188.24	416.98
5/2/2023	62899	SANI-STAR	APR 2023 SERVICE FEE	200.00	200.00
5/10/2023	62900	ALLIANT CONSULTING, INC.	APR 2023: RWRP LABOR COMPLIANCE OVERSIGHT	1,856.25	1,856.25
5/10/2023	62901	ANTELOPE VALLEY PRESS	AD: FINAL BUDGET FOR FISCAL YR 2023-2024	265.88	265.88
5/10/2023	62902	ARAMARK	EMPLOYEE UNIFORMS	1,243.92	1,243.92
5/10/2023	62903	AT&T	STP	66.16	481.49
5/10/2023		AT&T	FAX	111.36	481.49
5/10/2023		AT&T	MAIN OFFICE	236.72	481.49
5/10/2023		AT&T	SCADA	44.32	481.49
5/10/2023		AT&T	TANK# 4	22.93	481.49
5/10/2023	62904	AUTOZONE	DURALAST BATTERY	66.94	66.94
5/10/2023	62905	BABCOCK LABORATORIES, INC.	SYSTEM TESTS	98.00	98.00
5/10/2023	62906	BOHNS PRINTING	20 QTY DOOR HANGER SAMPLES	38.59	38.59
5/10/2023	62907	CALIFORNIA PUBLIC EMPLOYEES RETIREMENT SYSTEM	PAYROLL REMITTANCE	14,246.24	14,246.24

Rosamond Community Services District
 Check/Voucher Register
 10101 - General Checking - Wells Fargo
 From 5/2/2023 Through 5/15/2023

Date	Check No.	Vendor Name	Transaction Description	Amount	Total
5/10/2023	62908	CALPERS SUPPLEMENTAL INCOME 457 PLAN	PERS 457	4,767.06	4,767.06
5/10/2023	62909	CA STATE DISBURSEMENT UNIT	WITHHOLDING ORDER	424.60	424.60
5/10/2023	62910	CLINICAL LABORATORY OF SAN BERNARDINO, INC.	SYSTEM TESTS	510.00	510.00
5/10/2023	62911	CUSI	SENDGRID UNLIMITED EMAILS	100.00	100.00
5/10/2023	62912	EMPLOYMENT DEVELOPMENT DEPARTMENT	EMPLOYMENT TRAINING TAX	0.16	4,745.25
5/10/2023		EMPLOYMENT DEVELOPMENT DEPARTMENT	STATE DISABILITY INSURANCE	780.80	4,745.25
5/10/2023		EMPLOYMENT DEVELOPMENT DEPARTMENT	STATE INCOME TAX	3,958.80	4,745.25
5/10/2023		EMPLOYMENT DEVELOPMENT DEPARTMENT	STATE UNEMPLOYMENT TAX ACT	5.49	4,745.25
5/10/2023	62913	FAMCON PIPE & SUPPLY INC.	7 QTY CAP, VAL. BOX MRKD WATER	325.83	325.83
5/10/2023	62914	HERNANDEZ, DANIEL	REIMBURSEMENT: D1 APPLICATION	75.00	195.00
5/10/2023		HERNANDEZ, DANIEL	REIMBURSEMENT: D1 RENEWAL	120.00	195.00
5/10/2023	62915	INFOSEND, INC.	STATEMENT DATA PROCESSING	3,804.96	3,804.96
5/10/2023		INTERNAL REVENUE SERVICE	FEDERAL INCOME TAX	10,154.10	24,220.00
5/10/2023	62916	INTERNAL REVENUE SERVICE	MEDICARE	2,666.06	24,220.00
5/10/2023		INTERNAL REVENUE SERVICE	SOCIAL SECURITY	11,399.84	24,220.00
5/10/2023	62917	LEGAL SHIELD	LEGAL SHIELD	63.85	63.85
5/10/2023	62918	LOOMIS	ARMORED CAR COURIER SERVICE	812.52	812.52
5/10/2023	62919	PATTON SALES CORP	STEEL FOR SLUDGE BEDS	69.25	69.25
5/10/2023	62920	PHONE CONNECTION COMMUNICATIONS	SERVICE CALL: CHANGE GREETING IN MAILBOX	125.00	125.00
5/10/2023	62921	PIMENTEL, SHAWN	REIMBURSEMENT: WW2 RENEWAL	110.00	110.00
5/10/2023	62922	ROSAMOND NEWS	NOTICE OF PUBLIC HEARING OF ADOPTION OF FINAL BUDGET	73.85	73.85
5/10/2023	62923	ROSAMOND SOLAR, LLC	ENERGY SERVICE REVENUE	5,611.60	5,611.60
5/10/2023	62924	SEQUOIA EQUIPMENT COMPANY, INC.	SKIP LOADER REPAIR	2,233.52	2,233.52
5/10/2023	62925	SOUTHERN CALIF. EDISON	WELLS & TANKS	3,252.65	3,252.65
5/10/2023	62926	SOUTHERN CALIF. EDISON	2707 DIXIE ST (2700 20TH ST)	67.17	67.17
5/10/2023	62927	SPARKLETT'S	WATER	74.42	74.42
5/10/2023	62928	UMPQUA BANK	3476 (ATTACHMENT 3)	1,282.66	1,282.66
5/10/2023	62929	UMPQUA BANK	3542 (ATTACHMENT 4)	2,810.28	2,810.28
5/10/2023	62930	UMPQUA BANK	4038 ROSAMOND CSD GAS ACCOUNT	4,097.46	4,097.46
5/10/2023	62931	UMPQUA BANK	7744 (ATTACHMENT 5)	1,894.47	1,894.47
5/10/2023	62932	WASTE MANAGEMENT-KERN COUNTY	TRASH SERVICE: 3179 35TH ST W	401.25	1,185.02
5/10/2023		WASTE MANAGEMENT-KERN COUNTY	TRASH SERVICE: 875 PATTERSON RD	401.25	1,185.02
5/10/2023		WASTE MANAGEMENT-KERN COUNTY	TRASH SERVICE: 875 PATTERSON RD	202.52	1,185.02
5/10/2023		WASTE MANAGEMENT-KERN COUNTY	PORT-O-LET	180.00	1,185.02
5/10/2023	62933	Z AXIS IMAGES	APR 2023 PR	3,346.91	3,346.91

Report Total

151,831.24

Rosamond Community Services District

Summary Check/Transaction Register

From 5/10/2023 Through 5/10/2023

<u>Document Date</u>	<u>Document Number</u>	<u>Type of Payment</u>	<u>Amount</u>
5/10/2023	26011	Check	975.08
5/10/2023	26012	Check	1,025.08
5/10/2023	26013	Check	854.24
5/10/2023	26014	Check	341.69
5/10/2023	26015	Check	1,537.63
5/10/2023	26016	Check	2,674.20
5/10/2023	26017	Check	2,291.15
5/10/2023	26018	Check	2,912.11
5/10/2023	26019	Check	1,974.49
5/10/2023	26020	Check	1,046.00
5/10/2023	26021	Check	1,679.15
5/10/2023	26022	Check	2,201.13
5/10/2023	26023	Check	1,529.54
5/10/2023	26024	Check	3,298.43
5/10/2023	26025	Check	2,444.21
5/10/2023	26026	Check	2,290.68
5/10/2023	26027	Check	1,875.49
5/10/2023	26028	Check	4,194.95
5/10/2023	26029	Check	3,279.21
5/10/2023	26030	Check	1,614.36
5/10/2023	26031	Check	1,385.34
5/10/2023	26032	Check	2,090.54
5/10/2023	26033	Check	2,246.51
5/10/2023	26034	Check	2,571.27
5/10/2023	26035	Check	2,405.91
5/10/2023	26036	Check	2,616.91
5/10/2023	26037	Check	4,241.85
5/10/2023	26038	Check	<u>2,021.74</u>
Report Total			<u><u>59,618.89</u></u>

PAYROLL 05/10/2023

<u>Document</u> <u>Date</u>	<u>Document</u> <u>Number</u>	<u>Amount</u>
5/10/2023	26012	1,025.08
5/10/2023	26014	341.69
5/10/2023	26016	2,674.20
5/10/2023	26017	2,291.15
5/10/2023	26018	2,912.11
5/10/2023	26019	1,974.49
5/10/2023	26020	1,046.00
5/10/2023	26021	1,679.15
5/10/2023	26022	2,201.13
5/10/2023	26023	1,529.54
5/10/2023	26024	3,298.43
5/10/2023	26025	2,444.21
5/10/2023	26026	2,290.68
5/10/2023	26027	1,875.49
5/10/2023	26028	4,194.95
5/10/2023	26029	3,279.21
5/10/2023	26030	1,614.36
5/10/2023	26031	1,385.34
5/10/2023	26032	2,090.54
5/10/2023	26033	2,246.51
5/10/2023	26034	2,571.27
5/10/2023	26035	2,405.91
5/10/2023	26036	2,616.91
5/10/2023	26037	4,241.85
5/10/2023	26038	<u>2,021.74</u>
Total Direct Deposit		56,251.94
5/10/2023	26011	975.08
5/10/2023	26013	854.24
5/10/2023	26015	<u>1,537.63</u>
Total Checks Issued		3,366.95

Total 59,618.89



UMPQUA BANK

ROSAMOND CSD

Account Number: #### #### #### 3476



Account Summary

Billing Cycle		04/30/2023
Days In Billing Cycle		30
Previous Balance		\$752.79
Purchases	+	\$1,282.66
Cash	+	\$0.00
Balance Transfers	+	\$0.00
Special	+	\$0.00
Credits	-	\$0.00
Payments	-	\$752.79-
Other Charges	+	\$0.00
Finance Charges	+	\$0.00

NEW BALANCE \$1,282.66

Credit Summary

Total Credit Line	\$2,500.00
Available Credit Line	\$1,217.34
Available Cash	\$0.00
Amount Over Credit Line	\$0.00
Amount Past Due	\$0.00
Disputed Amount	\$0.00

Account Inquiries



Call us at: (866) 777-9013
Lost or Stolen Card: (866) 839-3485



Go to www.umpquabank.com



Write us at PO BOX 35142 - LB1181, SEATTLE, WA
98124-5142

Payment Summary

NEW BALANCE	\$1,282.66
MINIMUM PAYMENT	\$1,282.66
PAYMENT DUE DATE	05/25/2023

NOTE: Grace period to avoid a finance charge on purchases, pay entire new balance by payment due date. Finance charge accrues on cash advances until paid and will be billed on your next statement.

Cardholder Account Summary

Trans Date	Post Date	Plan Name	Reference Number	Description	Amount
04/10	04/12	PPLN01	24431053101838000010065	ROSAMOND AUTO PARTS ROSAMOND CA	\$323.90
04/18	04/20	PPLN01	24431053109838000010026	ROSAMOND AUTO PARTS ROSAMOND CA	\$36.45
04/24	04/24		0000000LBX2304243797004	PAYMENT - THANK YOU	\$752.79-
04/26	04/27	PPLN01	24492153116715775007889	LINDE GAS & EQUIPMENT INC DANBURY CT	\$185.37
04/26	04/27	PPLN01	24492153116715776161636	LINDE GAS & EQUIPMENT INC DANBURY CT	\$736.94

PLEASE DETACH COUPON AND RETURN PAYMENT USING THE ENCLOSED ENVELOPE - ALLOW UP TO 7 DAYS FOR RECEIPT

UMPQUA BANK
PO BOX 35142 - LB1181
SEATTLE WA 98124-5142



UMPQUA BANK

Account Number

3476

Check box to indicate name/address change on back of this coupon

AMOUNT OF PAYMENT ENCLOSED

Closing Date

04/30/23

New Balance

\$1,282.66

Total Minimum Payment Due

\$1,282.66

Payment Due Date

05/25/23

\$

Amount of payment enclosed grid

ROSAMOND CSD
3179 35TH STREET WEST
ROSAMOND CA 93560-5929



MAKE CHECK PAYABLE TO:



UMPQUA BANK COMMERCIAL CARD OPS
PO BOX 35142 - LB1181
SEATTLE WA 98124-5142

25 0008 3476 0000 0000 00000000 00000000 0



UMPQUA BANK

ROSAMOND CSD
ROSAMOND CSD

Account Number: #### #### #### 3542



Account Summary

Billing Cycle		04/30/2023
Days In Billing Cycle		30
Previous Balance		\$3,376.90
Purchases	+	\$2,810.28
Cash	+	\$0.00
Balance Transfers	+	\$0.00
Special	+	\$0.00
Credits	-	\$0.00
Payments	-	\$3,376.90
Other Charges	+	\$0.00
Finance Charges	+	\$0.00

NEW BALANCE \$2,810.28

Credit Summary

Total Credit Line	\$50,000.00
Available Credit Line	\$47,189.72
Available Cash	\$0.00
Amount Over Credit Line	\$0.00
Amount Past Due	\$0.00
Disputed Amount	\$0.00

Account Inquiries



Call us at: (866) 777-9013
Lost or Stolen Card: (866) 839-3485



Go to www.umpquabank.com



Write us at PO BOX 35142 - LB1181, SEATTLE, WA
98124-5142

Payment Summary

NEW BALANCE	\$2,810.28
MINIMUM PAYMENT	\$2,810.28
PAYMENT DUE DATE	05/25/2023

NOTE: Grace period to avoid a finance charge on purchases, pay entire new balance by payment due date. Finance charge accrues on cash advances until paid and will be billed on your next statement.

Cardholder Account Summary

Trans Date	Post Date	Plan Name	Reference Number	Description	Amount
04/03	04/04	PPLN01	24275393093900015030758	KERN DATA 888-8717205 CA	\$154.00
04/05	04/06	PPLN01	24137463096001587721605	USPS PO 0566120560 ROSAMOND CA	\$630.00
04/15	04/16	PPLN01	24430993105400816003307	MSFT * E0100MXGGF MSBILL.INFO WA	\$506.00
04/15	04/16	PPLN01	24430993105400816003315	MSFT * E0100MXHDE MSBILL.INFO WA	\$190.00
04/17	04/17		0000000LBX2304175826003	PAYMENT - THANK YOU	\$3,376.90
04/18	04/19	PPLN01	24137463109001587555875	USPS PO 0566120560 ROSAMOND CA	\$9.35
04/19	04/21	PPLN01	24717053110171104729149	TLF*THE FARMERS WIFE FLO 661-7225500 CA	\$153.30
04/20	04/23	PPLN01	24492153112852701105679	PAYPAL *CALPELRA 402-935-7733 CA	\$1,135.00
04/24	04/25	PPLN01	24137463115001496011558	USPS PO 0566120560 ROSAMOND CA	\$4.85
04/27	04/28	PPLN01	24011343117000041242117	ZOOM.US 888-799-9666 WWW.ZOOM.US CA	\$15.99
04/27	04/28	PPLN01	24137463118001586122262	USPS PO 0566120560 ROSAMOND CA	\$8.80
04/28	04/30	PPLN01	24692163119105091875793	DNH*GODADDY.COM 480-505-8855 AZ	\$2.99

PLEASE DETACH COUPON AND RETURN PAYMENT USING THE ENCLOSED ENVELOPE - ALLOW UP TO 7 DAYS FOR RECEIPT

UMPQUA BANK
PO BOX 35142 - LB1181
SEATTLE WA 98124-5142



UMPQUA BANK

Account Number

3542

Check box to indicate name/address change on back of this coupon

AMOUNT OF PAYMENT ENCLOSED

Closing Date

04/30/23

New Balance

\$2,810.28

Total Minimum Payment Due

\$2,810.28

Payment Due Date

05/25/23

\$

Amount of payment enclosed grid

ROSAMOND CSD
3179 35TH STREET WEST
ROSAMOND CA 93560-5929



24229

MAKE CHECK PAYABLE TO:



UMPQUA BANK COMMERCIAL CARD OPS
PO BOX 35142 - LB1181
SEATTLE WA 98124-5142

25 0008 3542 0000 0000 00000000 00000000 0



UMPQUA BANK

ROSAMOND CSD
Account Number: #### ## 7121



Account Summary

Table with 3 columns: Item, Sign, Amount. Includes Billing Cycle (04/30/2023), Previous Balance (\$333.49), Purchases (+ \$387.53), Payments (- \$333.49), and NEW BALANCE (\$352.47).

Credit Summary

Table with 2 columns: Item, Amount. Includes Total Credit Line (\$10,000.00), Available Credit Line (\$10,000.00), and Disputed Amount (\$0.00).

Account Inquiries

- Call us at: (866) 777-9013
Lost or Stolen Card: (866) 839-3485
Go to www.umpquabank.com
Write us at PO BOX 35142 - LB1181, SEATTLE, WA 98124-5142

Payment Summary

Table with 2 columns: Item, Amount. Includes NEW BALANCE (\$352.47), MINIMUM PAYMENT (\$0.00), and PAYMENT DUE DATE (05/25/2023).

NOTE: Grace period to avoid a finance charge on purchases, pay entire new balance by payment due date. Finance charge accrues on cash advances until paid and will be billed on your next statement.

Cardholder Account Summary

Table with 5 columns: Trans Date, Post Date, Plan Name, Reference Number, Description, Amount. Lists transactions from 04/03 to 04/27.

PLEASE DETACH COUPON AND RETURN PAYMENT USING THE ENCLOSED ENVELOPE - ALLOW UP TO 7 DAYS FOR RECEIPT

UMPQUA BANK
PO BOX 35142 - LB1181
SEATTLE WA 98124-5142



Account Number
7121

Check box to indicate name/address change on back of this coupon

AMOUNT OF PAYMENT ENCLOSED

Table with 4 columns: Closing Date (04/30/23), New Balance (\$352.47), Total Minimum Payment Due (\$0.00), Payment Due Date (05/25/23).

\$



ROSAMOND CSD
3179 35TH STREET WEST
ROSAMOND CA 93560-5929

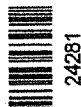

MAKE CHECK PAYABLE TO:



UMPQUA BANK COMMERCIAL CARD OPS
PO BOX 35142 - LB1181
SEATTLE WA 98124-5142

25 0008 7121 0000 0000 00000000 00000000 0



UMPQUA BANK

ROSAMOND CSD

Account Number: ##### 7744



Account Summary

Billing Cycle 04/30/2023
 Days In Billing Cycle 30
 Previous Balance \$2,750.01
 Purchases + \$1,894.47
 Cash + \$0.00
 Balance Transfers + \$0.00
 Special + \$0.00
 Credits - \$0.00
 Payments - \$2,750.01-
 Other Charges + \$0.00
 Finance Charges + \$0.00

NEW BALANCE \$1,894.47

Credit Summary

Total Credit Line \$5,000.00
 Available Credit Line \$3,105.53
 Available Cash \$0.00
 Amount Over Credit Line \$0.00
 Amount Past Due \$0.00
 Disputed Amount \$0.00

Account Inquiries



Call us at: (866) 777-9013
Lost or Stolen Card: (866) 839-3485



Go to www.umpquabank.com



Write us at PO BOX 35142 - LB1181, SEATTLE, WA 98124-5142

Payment Summary

NEW BALANCE \$1,894.47

MINIMUM PAYMENT \$1,894.47

PAYMENT DUE DATE 05/25/2023

NOTE: Grace period to avoid a finance charge on purchases, pay entire new balance by payment due date. Finance charge accrues on cash advances until paid and will be billed on your next statement.

Cardholder Account Summary

Trans Date	Post Date	Plan Name	Reference Number	Description	Amount
04/02	04/03	PPLN01	24492153092868993588400	ADOBE *ACROPRO SUBS 408-536-6000 CA	\$14.99
04/05	04/06	PPLN01	24801973096091195000560	IND METAL SUPPL-SUN VALL SUN VALLEY CA	\$1,266.62
04/11	04/12	PPLN01	24692163102101676509526	RED WING SHOE STORE 2 SANTA CLARITA CA	\$218.99
04/11	04/12	PPLN01	24492153101740435445912	SQ *MRC ROCK & SAND MOJAVE CA	\$187.94
04/11	04/13	PPLN01	24431053102838001157492	O'REILLY AUTO PARTS 6127 ROSAMOND CA	\$103.90
04/17	04/17		000000LBX2304175826004	PAYMENT - THANK YOU	\$2,750.01-
04/24	04/25	PPLN01	24204293114418143419762	eBay O*09-09981-74878 San Jose CA	\$102.03

PLEASE DETACH COUPON AND RETURN PAYMENT USING THE ENCLOSED ENVELOPE - ALLOW UP TO 7 DAYS FOR RECEIPT

UMPQUA BANK
PO BOX 35142 - LB1181
SEATTLE WA 98124-5142



UMPQUA BANK

Account Number

7744

Check box to indicate name/address change on back of this coupon

AMOUNT OF PAYMENT ENCLOSED

Closing Date

04/30/23

New Balance

\$1,894.47

Total Minimum Payment Due

\$1,894.47

Payment Due Date

05/25/23



Grid for amount of payment enclosed

ROSAMOND CSD
3179 35TH STREET WEST
ROSAMOND CA 93560-5929



24102

MAKE CHECK PAYABLE TO:



UMPQUA BANK COMMERCIAL CARD OPS
PO BOX 35142 - LB1181
SEATTLE WA 98124-5142

25 0005 7744 0000 0000 00000000 00000000 0

*Rosamond Community Services District
Regular Board Meeting – Minutes
Wednesday, May 10, 2023 @ 5:30PM*

REGULAR MEETING OF THE BOARD OF DIRECTORS ROSAMOND COMMUNITY SERVICES DISTRICT

5:30PM Closed Session
6:00 PM Regular Board Meeting
Wednesday, May 10, 2023
District Board Room
3179 35th Street West
Rosamond, CA 93560

Teleconference
1-877-411-9748
Access Code: 5150560
Teleconference Address:
Hotel Abrego
755 Abrego St.
Monterey, CA 93940

Minutes

CALL TO ORDER

The meeting was called to order at 5:32 PM by Vice President Ben Stewart.

ROLL CALL

Director Greg Washington	Present
Director Alfred Wallis	Teleconference
Director Rick Webb	Present
Vice President Ben Stewart	Present
President Byron Glennan	Teleconference

General Manager (GM) Kim Domingo	Present
Director of Public Works John Houghton	Present
Director of Administration Sherri Timm	Present
Legal Counsel, John Komar, Esq.	Teleconference

PLEDGE OF ALLEGIANCE

APPROVAL OF THE AGENDA

A motion to approve the agenda was made by Director Webb and seconded by Director Washington.

Motion passed 5/0, all ayes.

PUBLIC COMMENTS

(At this time, any person may address the Board on any subject within the District’s jurisdiction which is not on the agenda. However, any non-agenda matter will be referred to staff for a report and/or action at a subsequent Board meeting and no action can be taken on any such item discussed unless the action has been authorized under §54954.2(b) of the Government Code. Any person may also address the Board on any agenda matter at the time that matter is discussed, prior to Board consideration and action. Speakers are requested to limit comments to five (5) minutes.

None

VOLUNTARY PUBLIC ROLL-CALL VIA TELECONFERENCE

(If any member of the public on the teleconference/video conference wishes to identify themselves as present for this meeting, please do so for the records/minutes)

CLOSED SESSION

A motion to go into Closed Session at 5:35 PM was made by Director Washington and seconded by Director Webb.

Motion passed 5/0 all ayes.

**CS 1. CONFERENCE WITH LEGAL COUNSEL- ANTICIPATED LITIGATION
Significant exposure to litigation pursuant to Government Code Section 54956.9 (d)(2)
One Potential Case.**

PUBLIC REPORT ON ACTION TAKEN IN CLOSED SESSION

A motion to come out of Closed Session at 6:00 PM was made by Director Washington and seconded by Director Webb.

Motion passed 5/0, all ayes.

X No Reportable Action _____ Reportable Action by: _____

6:00 P.M. OPEN SESSION Time: 6:03 PM

PUBLIC COMMENTS

(At this time, any person may address the Board on any subject within the District’s jurisdiction which is not on the agenda. However, any non-agenda matter will be referred to staff for a report and/or action at a subsequent Board meeting and no action can be taken on any such item discussed unless the action has been authorized under §54954.2(b) of the Government Code. Any person may also address the Board on any agenda matter at the time that matter is discussed, prior to Board consideration and action. Speakers are requested to limit comments to five (5) minutes.

Mr. Dave Snyder asked if reclaimed water is available for construction use. Staff was directed to research the matter and respond to Mr. Snyder.

VOLUNTARY PUBLIC ROLL-CALL VIA TELECONFERENCE

(If any member of the public on the teleconference/video conference wishes to identify themselves as present for this meeting, please do so for the records/minutes)

John Joyce – Rosamond News
Steve Perez

CONSENT CALENDAR

CC 1 Receive Check/Voucher Register dated April 18, 2023 through May 1, 2023, Payroll (Direct Deposit) dated April 26, 2023.

A motion to approve CC 1 was made by Director Webb and seconded by Director Washington.

Motion passed 5/0, all ayes

MINUTES

M 1. Approve April 24,2023 Government/Community Relations Committee Meeting Minutes

M 2. Approve April 24, 2023 Sewer Committee Meeting Minutes

M 3. Approve April 24, 2023 Policy Committee Meeting Minutes

M 4. Approve April 26, 2023 Regular Board Meeting Minutes

A motion to approve M 1 through M 4 was made by Director Washington and seconded by Director Webb.

Motion passed 5/0, all ayes.

PUBLIC HEARING

PH 1. Annual Budget Adoption (Presenter District Finance Consultant Dr. Brad Rockabrand.)

A. Public Hearing regarding the adoption of **Resolution No. 2023-7.**

1) A motion was made to open the Public Hearing at 6:08 PM by Director Washington and seconded by Director Webb.

The motion passed 5/0 by the following roll call vote:

Director Greg Washington	Aye
Director Alfred Wallis	Aye
Director Rick Webb	Aye
Vice President Ben Stewart	Aye
President Byron Glennan	Aye

2) Presentation from District Finance Consultant Dr. Brad Rockabrand.

Dr. Rockabrand explained the District is going into its third year of the 2021 Rate Study. A \$700,000 deficit was forecast in the third year. This approach was intended to smooth the impact of the rate increases while simultaneously getting the District’s reserves replenished over the five-year study period. The FY 2023-24 budget shows better than expected results. It is a balanced budget and does not have the anticipated deficit due to better than expected year to date actuals in fiscal year 2022-2023 and the carryover savings. Dr. Rockabrand noted that there was a change in the amount of \$75,000 that was added to Power expense at the Water Reclamation Plant.

3) Receipt of public testimony.

Yolanda Ash asked if a copy of the budget was available to the public. District staff informed her it was available on our website.

Never Lewis questioned why the sewer and water are fees placed on the property tax roll. She stated the public had voted to not put them on the tax roll previously. She felt it is unfair for RCSD to continue charging the fees in this manner since it was already voted on. She stated RCSD does not do anything for the community.

Director Webb responded that some of the community services were discontinued when Kern County took over jurisdiction of the parks. He encouraged the community members to approach RCSD staff with ideas for community events.

Dave Snyder expressed that more residents need to help pay for the swimming pool, other than the few who are charged on their property tax bill. He recalled that voters gave RCSD authority over the parks but did not approve a funding source.

Director Webb suggested Mr. Snyder attend the monthly RMAC meetings and speak to 2nd District Supervisor Scrivener’s Field Representative, who is a regular attendee.

Ardella Birdsong stated she has seen great change since moving here in 2004. She is still being charged for the park on her property tax bill and doesn't understand why since Westpark is not functional.

Yolanda Ash also said she was concerned about rate increases and irrigation water waste in town. There are a lot of weeds proliferating in the community that used to be taken care of. She said she doesn't mind paying for services but wants to know what she is paying for.

Vice President Stewart responded that many of the funds RCSD has are restricted to specific uses, making it difficult for the District to do work outside of its main scope. He thanked the public for their comments and empathized with the frustrations that they expressed.

GM Domingo reminded the audience that 99 percent of the complaints they expressed are with Kern County. He welcomed their complaints and committed to helping the members of the community find the proper people at the County to contact.

4) Closing of Public Hearing at 6:37 PM

- B. Adopt Resolution No. 2023-7, adopting the Annual Budget for the Fiscal Year Ending June 30, 2024.**

A motion to adopt Resolution No. 2023-7, adopting the Annual Budget for the Fiscal Year Ending June 30, 2024 was made by Director Webb and seconded by Director Washington.

Motion passed by the following 5/0 roll call vote:

Director Greg Washington	Aye
Director Alfred Wallis	Aye
Director Rick Webb	Aye
Vice President Ben Stewart	Aye
President Byron Glennan	Aye

New Business

NB 1. Approve Agreement and First Task Order with Cannon Corporation for Biosolids Disposal Analysis Report. (Presenter GM Domingo).

GM Domingo informed the Board that the District must submit a work plan to the California Regional Water Control Board, Lahontan Region, that will address the disposal of biosolids that have accumulated in the oxidation ponds. The ponds are no longer used for treatment. A draft work plan was submitted to Lahontan on May 4, 2023, with the proposed study to be conducted by Cannon Corporation as an integral part of the plan. The study is the first step in what will inform the District regarding how the sludge will ultimately be disposed. There are three alternatives that will be considered which will quantify the cost of each for District planning and implementation. Staff recommends approval of the Agreement and First Task Order with Cannon Corporation.

A motion to approve and authorized the board President to execute the Master Services Agreement and Task Order 2023-1 with Cannon Corporation was made by Director Washington and seconded by Director Webb.

Motion passed by the following 5/0 roll call vote:

Director Greg Washington	Aye
Director Alfred Wallis	Aye
Director Rick Webb	Aye
Vice President Ben Stewart	Aye
President Byron Glennan	Aye

NB 2. Approval of Resolution 2023-6 Adopting the California Uniform Public Construction Cost Accounting Procedures (CUPCCAA). (Presenter GM Kim Domingo)

The District’s current procurement policy follows Public Contract Code, which requires any Construction contract greater than \$25,000 to be formally bid. The CUPCCAA was passed by legislature to standardize the cost accounting for construction costs and modified the procedures that contract could be let. Adopting CUPCCAA will provide the district flexibility in completing needed projects by raising the cost level of construction projects that require outside bids from \$25,000 to \$60,000 and allow for informal bidding for projects up to \$200,000. Projects greater than \$200,000 require a formal bid process.

A motion to approve Resolution 2023-6 Adopting the California Uniform Public Construction Cost Accounting Procedures was made by Director Webb and seconded by Director Washington.

Motion passed by the following 5/0 roll call vote:

Director Greg Washington Aye
Director Alfred Wallis Aye
Director Rick Webb Aye
Vice President Ben Stewart Aye
President Byron Glennan Aye

NB 3. Adoption of Administrative Handbook Policy 7010 – Non-Profit Activity on District Property. (Presenter GM Kim Domingo).

It has been past practice to allow the use of District facilities, such as the board room, for non-profit groups, such as the Red Cross for blood drives or local mutual water companies for informational meetings. Staff reviewed the current Administrative Handbook for guidance and found that no policy exists. The proposed policy identifies terms of use, which may include fees that would recoup expenses incurred by the District for use by a non-profit entity. Staff recommends adoption of the policy to clearly establish the requirement of use of a District facility by non-profits.

A motion to adopt the Administrative Handbook Policy-7010 Non-Profit Activity on District Property was made by Director Washington and seconded by Director Webb.

Motion passed by the following 5/0 roll call vote:

Director Greg Washington Aye
Director Alfred Wallis Aye
Director Rick Webb Aye
Vice President Ben Stewart Aye
President Byron Glennan Aye

NB 4. Approve First Amendment to Agreement and Work Order 2023-01 with NBS Government Finance Group for Water and Sewer Tax Roll Services. (Presenter GM Kim Domingo).

The District relies upon services provided by NBS to determine and process the documents and files necessary for submittal to Kern County for placement of levies on the tax roll. In the process of reviewing the agreements on file, it was discovered that the Professional Services Agreement (PSA) had expired on July 9, 2022 and that an amendment to the agreement would be required if the District desired to retain services from NBS under the PSA. The proposed amendment will re-authorize the PSA to July 9, 2025 and take effect retroactively to July 9, 2022. Staff recommends approval of the First Amendment to Agreement and Work Order 2023-01 with NBS Government Finance Group for Water and Sewer Tax Roll Services.

A motion to approve the First Amendment to Agreement and Work Order 2023-01 with NBS Government Finance Group for Water and Sewer Tax Roll Services was made by Director Webb and seconded by VP Stewart.

Motion passed by the following 5/0 roll call vote:

Director Greg Washington	Aye
Director Alfred Wallis	Aye
Director Rick Webb	Aye
Vice President Ben Stewart	Aye
President Byron Glennan	Aye

NB 5. Adoption of Amendment to Employee Handbook - Compensation Policy, Exempt Employees not Under an Employment Agreement. (Presenter GM Kim Domingo).

On April 24th the Policy Committee met to discuss a proposed policy change that would provide compensation increases to exempt employees not under an employment agreement the same percentage wage increases granted to represented employees and vice versa. The Compensation and Classification study that resulted in a Side Letter Agreement with the AFSCME providing a 4% increase retroactive to July 1, 2022 and a 2% increase on July 1, 2023, does not include a similar increase for exempt employees. Historically, not providing the same increases to both employee classifications has led to wage compaction issues as well as a sense of inequality between the employee classes.

While it may have been the Board's intention in the past, the requisite policy was not adopted. Therefore, it is at the Board's discretion whether to adopt this policy retroactive to the adoption of the Side Letter Agreement.

A motion to adopt the amendment to the Employee Handbook - Compensation Policy, Exempt Employees not Under an Employment Agreement, allowing percentage based wage increases granted to represented employees to also be granted to exempt employees not under an Employment Agreement and vice versa, retroactive to July 1, 2022, was made by Director Webb and seconded by Director Washington.

Motion passed by the following 5/0 roll call vote:

Director Greg Washington	Aye
Director Alfred Wallis	Aye
Director Rick Webb	Aye
Vice President Ben Stewart	Aye
President Byron Glennan	Aye

NB 6. Approve Fourth Amendment to Employment Agreement with Steve Perez (Presenter GM Kim Domingo).

This amendment is directly related to NB 5 and extends the AFSCME 4% wage increase retroactive to July 1, 2022 that was afforded to the represented employees also to the former General Manager Steve Perez.

A motion to approve the Fourth Amendment to Employment Agreement with Steve Perez to extend the same 4% wage increase afforded to represented employees retroactive to July 1, 2022 was made by Director Webb and seconded by VP Stewart.

Motion passed by the following 4/0 roll call vote:

Director Greg Washington	Aye
Director Alfred Wallis	Absent (Left meeting at 7:15 PM)
Director Rick Webb	Aye
Vice President Ben Stewart	Aye
President Byron Glennan	Aye

NB 7. Approval of Resolution No. 2023-3, Adopting Initiating Proceedings for the Levy and Collection of Assessments for the Landscape and Lighting Assessment District No. 2 for Fiscal Year 2023-2024. (Presenter Dir. of Administration Sherri Timm)

Revenues from the assessments are utilized for ongoing operation, maintenance, and servicing of street lighting improvements. The Resolution of Intention sets the assessment procedure in action for the Fiscal Year 2023-24 tax roll.

A motion was made by Director Webb and seconded by Director Washington to approve Resolution No. 2023-3, adopting initiating proceedings for the levy and collection of assessments for the Landscape and Lighting Assessment District No. 2 for Fiscal Year 2023-2024.

Motion passed by the following 4/0 roll call vote:

Director Greg Washington	Aye
Director Alfred Wallis	Absent (Left meeting at 7:15 PM)
Director Rick Webb	Aye
Vice President Ben Stewart	Aye
President Byron Glennan	Aye

NB 8. Approval of Resolution 2023-4, Adopting Declaring Rosamond Community Services Districts Intention to Levy and Collect Assessments for the Landscaping and Lighting Assessment District No.2 for Fiscal Year 2023/2024. (Presenter Dir. of Administration Sherri Timm)

Revenues from the assessments are utilized for ongoing operation, maintenance, and servicing of street lighting improvements. The Resolution of Intention will preliminarily approve the Engineer’s report and set a time and place for the Public Hearing, which is scheduled for May 24, 2023.

A motion was made by Director Washington and seconded by Director Webb to adopt Resolution No. 2023-4 declaring Rosamond Community Services Districts intention to levy and collect assessments for the Landscaping and Lighting Assessment District No.2 for Fiscal Year 2023/2024.

Motion passed by the following 4/0 roll call vote:

Director Greg Washington	Aye
Director Alfred Wallis	Absent (Left meeting at 7:15 PM)
Director Rick Webb	Aye
Vice President Ben Stewart	Aye
President Byron Glennan	Aye

PRESENTATIONS

PR 1. Water Reclamation Plant Project Update.

Chief Water Reclamation Plant Operator Ryan Becker provided a construction and staff activities update.

DIRECTOR REPORTS/COMMENTS/FUTURE AGENDA ITEMS

Director Washington reported attending a drinking water advisory meeting. There will be new operator requirements for certifications for recycled water. He also reported attending RMAC meeting last month and commented on the information provided regarding the half-scale replica of the Vietnam Memorial Wall. Director Washington also thanked the community members who attended tonight's board meeting.

Director Webb also thanked the community members for attending tonight's board meeting. He also supports District efforts to facilitate meetings with members of the community to gather information and ideas for community improvements.

VP Stewart thanked the members of the community for attending tonight's board meeting.

GENERAL COUNSEL UPDATE

John Komar, Esq
No report

GENERAL MANAGER UPDATE

GM Kim Domingo reported on the following items:

1. 20th Street Property – No update.
2. Diamond Street Property – coordinating with lead and asbestos testing.

3. Hydrostor – Willow Rock Energy Storage Center Project Update –
The project timeline has been delayed by approximately 6 months. Expected start of construction has shifted from Jan 2024 to June 2024. Expected Commercial Operation is now June 2028.
4. Conservation Program – Currently, water restrictions are governed Under Ordinance 2018-1. Our website has a lot of valuable information and resources on indoor and outdoor water conservation.
5. Rosamond HS Water Connection – No further update. We are investigating whether the project can be done sooner but the school has work to do on their water system prior to turning on the service.
6. The FEMA grant Letter of Interest was submitted earlier today. The project was downsized to half of the originally intended amount per the advice of the State Office of Emergency Services’ consultant.
7. A brief overview of services provided by Waste Management was discussed.
 - SB1383, effective 1/1/2022, requires organic waste collection in the green cans
 - Currently, Rosamond residents are serviced through Waste Management under a Franchise Agreement transferred from Benz Sanitation, who collects one can, does not separate, and disposes in Mojave at 400 Silver Queen Road.
 - Multiple can collection is “coming” according to our discussion with Kern County.

DIRECTOR OF ADMINISTRATION UPDATE

Dir of Administration Sherri Timm reviewed the shutoff timeline and reported a continued overall decrease in accounts receivables by 38%.
A large part of the reduction is due to the outreach efforts by the front office staff. The staff continues to offer payment Arrangement assistance and have set up 9 arrangements so far this month.

PUBLIC WORKS UPDATE

John Houghton reviewed the Public Works Field Operations report.

ADJOURNMENT

A motion to adjourn at 7:33 PM was made by Director Webb and seconded by Director Washington.

Motion passed by the following 3/0 roll call vote:

Director Greg Washington	Aye
Director Alfred Wallis	Absent (Left meeting at 7:15 PM)
Director Rick Webb	Aye
Vice President Ben Stewart	Aye
President Byron Glennan	Aye (Left the meeting at 7:20 PM)

Requirements Regarding Disabled Access: In accordance with Government Code §54954.2(a), requests for a disability related modification or accommodation, including auxiliary aids or services, in order to attend or participate in a meeting, should be made to the RCSD Board Secretary at least 48 hours in advance of the meeting to ensure availability of the requested service or accommodation. Please contact the Board Secretary by telephone at (661) 256-3411, Email: stimm@rosamondcsd.com or in writing at the Rosamond Community Services District, Attn: Board Secretary 3179 35th Street West, Rosamond, CA 93560.

Pursuant to Government Code Section 54957.5, any writing that: (1) is a public record; (2) relates to an agenda item for an open session of a regular meeting of the Board of Directors; and (3) is distributed less than 72 hours prior to that meeting, will be made available for public inspection at the time the writing is distributed to the Board of Directors. Any such writing will be available for public inspection at the District offices located at 3179 35th Street West, Rosamond, CA 93560. In addition, any such writing may also be posted on the District's web site.

Respectfully Submitted:

Rosamond CSD Board of Directors

Board Secretary

RESOLUTION NO. 2023-8

**A RESOLUTION OF THE BOARD OF DIRECTORS
OF THE ROSAMOND COMMUNITY SERVICES DISTRICT,
CONFIRMING THE ASSESSMENT AND ORDERING THE LEVY FOR
THE LANDSCAPING AND LIGHTING ASSESSMENT DISTRICT NO. 2
FOR FISCAL YEAR 2023/24**

The Board of Directors of the Rosamond Community Services District (the "Board of Directors") does resolve as follows:

WHEREAS, the Board of Directors previously completed its proceedings in accordance with and pursuant to the Landscaping and Lighting Act of 1972, Part 2, Division 15 of the California Streets and Highways Code (commencing with Section 22500) (the "Act") to establish the Landscaping and lighting Assessment District No. 2 (the "Assessment District"); and

WHEREAS, the Board of Directors has retained NBS for the purpose of assisting with the annual levy of the Assessment District, and the preparation and filing of an Engineer's Report (the "Report"); and

WHEREAS, the Board of Directors has, by previous resolution, declared its intention to hold a Public Hearing concerning the levy and collection of assessments within the Assessment District; and

WHEREAS, a Public Hearing has been held and concluded and notice thereof was duly given in accordance with Section 22626 of the Act; and

WHEREAS, at the time and place specified in the Resolution of Intention the Board of Directors conducted such hearing and considered all objections to the assessment.

NOW, THEREFORE BE IT RESOLVED, DETERMINED, AND ORDERED BY THE BOARD OF DIRECTORS, AS FOLLOWS:

- 1. Confirmation of Assessment and Diagram:** The Board of Directors hereby confirms the assessment and the diagram as is described in full detail in the Report on file with the Secretary Board of Directors.
- 2. Levy of Assessment:** Pursuant to Section 22631 of the Act, the adoption of this resolution shall constitute the levy of an assessment for the fiscal year commencing July 1, 2023 and ending June 30, 2024.
- 3. Ordering of the Levy:** The Board of Directors hereby orders NBS to prepare and submit the levy of assessments to Kern County for placement on the Fiscal Year 2023/24 secured property tax roll.

ADOPTED this 24th day of May, 2023

Byron Glennan, President
Board of Directors
Rosamond Community Services District

ATTEST:

Sherri Timm, Secretary of the Rosamond Community
Services District and the Board of Directors

CERTIFICATION

I, Sherri Timm, Secretary of the Board of Directors of Rosamond Community Services District, certify that the foregoing resolution was adopted by the Board of Directors at a regular meeting held on the 24th day of May, 2023, by the following vote of the Directors:

AYES: Director(s)

NOES: Director(s)

ABSENT: Director(s)

ABSTAIN: Director(s)

IN WITNESS WHEREOF, I have hereunto set my hand and affixed the official seal of Rosamond Community Services District, this _____ day of _____, 2023.

Sherri Timm, Secretary of the Rosamond Community
Services District and the Board of Directors

STAFF REPORT

Rosamond Community Services District

DATE: May 24, 2023
TO: Board of Directors
FROM: Kim Domingo, General Manager
Subject: Approval of Side Letter Agreement with AFSCME Local 1902 Regarding the Chief Water Reclamation Plant Operator Salary Range and Job Description

RECOMMENDATION:

Approve the Side Letter Agreement and authorize the General Manager to sign.

BACKGROUND:

On May 11, 2022, the Board approved the Memorandum of Understanding (MOU) with AFSCME Local 1902 and, in a separate action, established the position of Chief Water Reclamation Plant Operator. Adoption of a salary range for the position was not finalized at that time. Staff consulted with the union and the previous General Manager to determine what salary range was intended to appropriately compensate the position as well as determine the minimum qualifications for the position.

In order to mitigate potential salary compaction issues, the attached Amendment to Appendix A of the MOU has been negotiated as well as the attached job description for the position. The attached Side Letter Agreement (SLA) formalizes the negotiated arrangement. Clarification of the effective date of the salary range and job qualifications is also included in the SLA.

ANALYSIS:

The proposed salary range and job description is consistent with comparable positions at similar special districts.

FISCAL REVIEW:

The operational budget is expected to accommodate this increase.

LEGAL REVIEW:

CONCLUSION:

This action is recommended for the District to maintain wage consistency in the wastewater operations profession.

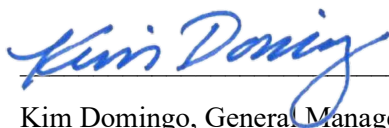

Kim Domingo, General Manager

Sherri Timm, Director of Administration

ATTACHMENTS:

Side Letter Agreement

Sideletter Agreement RE: Chief Water Reclamation Plant Operator Salary Range and Job Description

Between

AFSCME Local 1902 and Rosamond Community Services District

WHEREAS, Rosamond Community Services District and AFSCME Local 1902 have a current MOU in effect between April 1, 2022-March 31, 2025, the parties agree to the following:

1. Replace Appendix A to the MOU with the attached Appendix A, adding the Chief Water Reclamation Plant Operator Salary Range, retroactive to July 1, 2022.
2. Replace the current Chief Water Reclamation Plant Operator Job Description with the attached, changing the “Other Qualifications” section to require a valid Class C California drivers license instead of a Class B Commercial California driver license.

Agreement Executed on: _____

BY:

Rosamond Community Services District

AFSCME Local 1902

Kim Domingo, General Manager

Alan Shanahan, Executive President

Larry Warne, RCSD Chapter President

Attachments: Appendix A to MOU, Revised May 24, 2023
Chief Water Reclamation Plant Operator Job Description, Updated May 24, 2023

Rosamond Community Services District Bargaining Unit Salary Schedule

AFSCME Local 1902

Appendix A to Memorandum of Understanding, dated April 1, 2022 valid through March 31, 2025

Position	Time Base (hours)	Step 1 (Hourly Rate)	Step 2 (Hourly Rate)	Step 3 (Hourly Rate)	Step 4 (Hourly Rate)	Step 5 (Hourly Rate)	Step 6 (Hourly Rate)	Step 7 (Hourly Rate)	Step 8 (Hourly Rate)	Step 9 (Hourly Rate)	Step 10 (Hourly Rate)	Step 11 (Hourly Rate)
Chief Water Reclamation Plant Operator	2080	\$ 40.85	\$ 41.87	\$ 42.92	\$ 43.99	\$ 45.09	\$ 46.22	\$ 47.38	\$ 48.56	\$ 49.77	\$ 51.01	\$ 52.29
Sr. Wastewater Treatment Plant Operator**	2080	\$ 39.97	\$ 40.97	\$ 41.99	\$ 43.04	\$ 44.12	\$ 45.22	\$ 46.35	\$ 47.51	\$ 48.70	\$ 49.92	\$ 51.16
Chief Distribution Operator	2080	\$ 38.52	\$ 39.48	\$ 40.47	\$ 41.48	\$ 42.52	\$ 43.58	\$ 44.67	\$ 45.79	\$ 46.93	\$ 48.11	\$ 49.31
Water Reclamation Plant Operator II*	2080	\$ 37.14	\$ 38.07	\$ 39.02	\$ 40.00	\$ 41.00	\$ 42.02	\$ 43.07	\$ 44.15	\$ 45.25	\$ 46.38	\$ 47.54
Public Works Supervisor	2080	\$ 36.42	\$ 37.33	\$ 38.26	\$ 39.22	\$ 40.20	\$ 41.21	\$ 42.24	\$ 43.29	\$ 44.37	\$ 45.48	\$ 46.62
Engineering /GIS-CAD Technician**	2080	\$ 33.99	\$ 34.84	\$ 35.71	\$ 36.60	\$ 37.52	\$ 38.46	\$ 39.42	\$ 40.40	\$ 41.41	\$ 42.45	\$ 43.51
Public Works Crew Leader	2080	\$ 33.74	\$ 34.58	\$ 35.45	\$ 36.33	\$ 37.24	\$ 38.17	\$ 39.13	\$ 40.11	\$ 41.11	\$ 42.14	\$ 43.19
Water Reclamation Plant Operator I	2080	\$ 33.61	\$ 34.45	\$ 35.31	\$ 36.19	\$ 37.10	\$ 38.03	\$ 38.98	\$ 39.95	\$ 40.95	\$ 41.97	\$ 43.02
Sr. Accounting Clerk	2080	\$ 33.48	\$ 34.32	\$ 35.17	\$ 36.05	\$ 36.96	\$ 37.88	\$ 38.83	\$ 39.80	\$ 40.79	\$ 41.81	\$ 42.86
OIT/Waste Water Treatment Plan Operator**	2080	\$ 31.19	\$ 31.97	\$ 32.77	\$ 33.59	\$ 34.43	\$ 35.29	\$ 36.17	\$ 37.08	\$ 38.00	\$ 38.95	\$ 39.93
Public Works Operator II	2080	\$ 30.66	\$ 31.43	\$ 32.21	\$ 33.02	\$ 33.84	\$ 34.69	\$ 35.56	\$ 36.45	\$ 37.36	\$ 38.29	\$ 39.25
Public Works Assistant	2080	\$ 30.66	\$ 31.43	\$ 32.21	\$ 33.02	\$ 33.84	\$ 34.69	\$ 35.56	\$ 36.45	\$ 37.36	\$ 38.29	\$ 39.25
Finance Assistant	2080	\$ 30.66	\$ 31.43	\$ 32.21	\$ 33.02	\$ 33.84	\$ 34.69	\$ 35.56	\$ 36.45	\$ 37.36	\$ 38.29	\$ 39.25
Administrative Assistant**	2080	\$ 30.66	\$ 31.43	\$ 32.21	\$ 33.02	\$ 33.84	\$ 34.69	\$ 35.56	\$ 36.45	\$ 37.36	\$ 38.29	\$ 39.25
Customer Service Supervisor**	2080	\$ 28.54	\$ 29.25	\$ 29.98	\$ 30.73	\$ 31.50	\$ 32.29	\$ 33.10	\$ 33.93	\$ 34.77	\$ 35.64	\$ 36.53
Public Works Operator I	2080	\$ 27.87	\$ 28.57	\$ 29.28	\$ 30.01	\$ 30.76	\$ 31.53	\$ 32.32	\$ 33.13	\$ 33.95	\$ 34.80	\$ 35.67
Water Bank Operator	2080	\$ 27.87	\$ 28.57	\$ 29.28	\$ 30.01	\$ 30.76	\$ 31.53	\$ 32.32	\$ 33.13	\$ 33.96	\$ 34.81	\$ 35.68
OIT/Public Works Operator**	2080	\$ 25.08	\$ 25.71	\$ 26.35	\$ 27.01	\$ 27.68	\$ 28.38	\$ 29.09	\$ 29.81	\$ 30.56	\$ 31.32	\$ 32.10
Facility Maintenance Worker**	2080	\$ 23.90	\$ 24.50	\$ 25.11	\$ 25.74	\$ 26.38	\$ 27.04	\$ 27.72	\$ 28.41	\$ 29.12	\$ 29.85	\$ 30.59
Customer Service Representative II	2080	\$ 23.81	\$ 24.41	\$ 25.02	\$ 25.64	\$ 26.28	\$ 26.94	\$ 27.61	\$ 28.30	\$ 29.01	\$ 29.74	\$ 30.48
Customer Service Representative I	2080	\$ 21.42	\$ 21.96	\$ 22.50	\$ 23.07	\$ 23.64	\$ 24.23	\$ 24.84	\$ 25.46	\$ 26.10	\$ 26.75	\$ 27.42
Customer Service Assistant*	2080	\$ 16.56	\$ 16.97	\$ 17.40	\$ 17.83	\$ 18.28	\$ 18.74	\$ 19.20	\$ 19.68	\$ 20.18	\$ 20.68	\$ 21.20

All Positions Retroactive to July 1, 2022

Agreement Executed December 13, 2022

Updated May 24, 2023

Vacant*

Vacant Not Funded **



Job Description

Position Title	Department	Reports to
Chief Water Reclamation Plant Operator		Director of Public Works
Employment Status	FLSA Status	Effective Date
<input type="checkbox"/> Temporary <input type="checkbox"/> Full-Time <input type="checkbox"/> Part-Time	<input type="checkbox"/> Non-Exempt <input type="checkbox"/> Exempt	October 2022, Updated 5/24/23

POSITION SUMMARY

The Chief Water Reclamation Plant Operator is responsible for the overall operations of the wastewater water treatment facility, to include supervising operators in training, performing tests of wastewater and operate all mechanical and electrical equipment.

Supervision Received and Exercised

Direct supervision is received from the Director of Public Works. Exercises direct supervision of Water Reclamation Operators.

ESSENTIAL DUTIES AND RESPONSIBILITIES

The essential functions include but are not limited to the following:

- Operate and maintain the wastewater lift station to include lift station pumps, grinders, MCC Room, level controls, exhaust and ventilation systems, auto sampler and emergency power equipment.
- Collect and complete testing of wastewater water to include BOD, Nitrate, Nitrite, Ammonia, Dissolved Oxygen, etc.
- Maintains the lift station grounds and buildings.
- Maintains the wastewater treatment ponds to include adding chemicals or aeration equipment and ensures that property operational levels of treatment ponds are maintained.
- Maintains the sewer ponds for erosion, dike repair and weed control.
- Maintains and repairs off-site sewer lift stations.
- Operate a skip scraper, backhoe, dump truck and other equipment as needed.
- Keep current on changes in regulations and procedures relating to waste water.
- Supervise and train Water Reclamation Operators.
- Regular attendance at the work site.
- Perform other duties as assigned

MINIMUM QUALIFICATIONS

Knowledge of:

Methods, material and equipment used in maintaining a wastewater treatment facility; legal mandates, policies and regulations pertaining to the operations of a wastewater treatment facility; specialized sewage analysis and testing methods, techniques, procedures and knowledge of chemicals to ensure safe use and storage; safe work methods and procedures.

Ability to:

Organize, prioritize and conduct an effective waste water-monitoring program; perform water sample collection and preservation; maintain computer records of water testing data; ensure compliance with applicable wastewater sampling and record keeping requirements; work independently in the absence of supervision; understand and carry out oral and written instructions; communicate clearly and concisely, both orally and in writing; establish and maintain cooperative



Rosamond Community Services District

working relationships with those contacted in the course of work; maintain physical condition appropriate to the performance of assigned duties and responsibilities; maintain mental capacity which allows the capability of making sound decisions and demonstrating intellectual capabilities; maintain effective audio-visual discrimination and perception needed for making observations, communicating with others, reading, writing and operating assigned equipment; operate a District vehicle in a safe manner.

Experience and Training Guidelines:

Any combination of experience and training that would likely provide the required knowledge and abilities is qualifying. A typical way to obtain the knowledge and abilities would be:

Education and Experience:

High school diploma or general education degree (GED); and supplemental college course work in chemistry or environmental science; and (4) four years of experience in the operation and maintenance of a wastewater treatment system; or the equivalent of education and experience.

Language Skills:

Must be able to read, write and speak fluent English. Ability to read, analyze, and interpret blueprints, shop drawings, design sketches, schematics, technical procedures, or governmental regulations. Ability to write reports, business correspondence, and procedure manuals. Ability to effectively present information and respond to questions from groups of managers, clients, customers, and the general public.

Mathematical Skills:

Ability to work with mathematical concepts such as probability and statistical inference, and fundamentals of plane and solid algebra and geometry. Ability to apply concepts such as fractions, percentages, ratios, and proportions to practical situations. Ability to calculate figures and amounts such as proportions, percentages, area, circumference, and volume.

Reasoning Ability:

Ability to solve practical problems and deal with a variety of concrete variables in situations where only limited standardization exists. Ability to interpret a variety of instructions furnished in written, oral, diagram, or schedule form.

Computer Skills:

To perform this job successfully, an individual should have knowledge of operating a computer and Microsoft software.

Certificates, Licenses, Registrations:

Valid Sewer S2 Treatment System Operator Certificate issued by the State of California Department of Health Services is required. Ability to obtain Sewer S3 Treatment Systems Operator when Plant is built. May be required to obtain a higher grade as job requires.

Other Qualifications:

Valid Class C California driver's license is required, together with a satisfactory driving record.



PHYSICAL DEMANDS AND WORK ENVIRONMENT

The physical demands described here are representative of those that must be met by an employee to successfully perform the essential functions of this position. Reasonable accommodations may be made to enable individuals with disabilities to perform the functions.

While performing the duties of this position, the employee is regularly required to talk or hear. The employee frequently is required to use hands or fingers, handle or feel objects, tools, or controls. The employee is occasionally required to stand; walk; sit; and reach with hands and arms. The employee must occasionally lift and/or move up to 25 pounds. Specific vision abilities required by this position include close vision, distance vision, and the ability to adjust focus. The noise level in the work environment is usually low to moderate.

NOTE

This job description in no way states or implies that these are the only duties to be performed by the employee(s) incumbent in this position. Employees will be required to follow any other job-related instructions and to perform any other job-related duties requested by any person authorized to give instructions or assignments. All duties and responsibilities are essential functions and requirements and are subject to possible modification to reasonably accommodate individuals with disabilities. To perform this job successfully, the incumbents will possess the skills, aptitudes, and abilities to perform each duty proficiently. Some requirements may exclude individuals who pose a direct threat or significant risk to the health or safety of themselves or others. The requirements listed in this document are the minimum levels of knowledge, skills, or abilities. This document does not create an employment contract, implied or otherwise, other than an "at will" relationship.

REVIEWED WITH EMPLOYEE BY	<i>(signature)</i> [PRINTED NAME] [TITLE]	DATE:
Received And Accepted By	<i>(signature)</i> [PRINTED NAME] CHIEF WATER RECLAMATION PLANT OPERATOR	DATE:

The company is an Equal Opportunity Employer, drug free workplace, and complies with ADA regulations as applicable.

STAFF REPORT

Rosamond Community Services District

DATE: May 24, 2023
TO: Board of Directors
FROM: Kim Domingo, General Manager
Subject: Retroactive Approval of Agreement with Fischer Compliance for Sanitary Sewer Monitoring Plan Update and Training

RECOMMENDATION:

Approve the Agreement with Fischer Compliance for Sanitary Sewer Monitoring Plan (SSMP) and authorize the President to sign.

BACKGROUND:

On August 24, 2022, the Board authorized staff to negotiate an agreement with Fischer Compliance for the District's Sanitary Sewer Monitoring Plan to comply with new regulations in effect. Staff negotiated and arrived at a scope and fee arrangement and Fischer Compliance performed the services, which included an SSMP audit, implementation of a Fats, Oil and Grease program, updates to the SSMP, training and a report of findings. However, the Board had not taken action on an Agreement.

The attached Agreement formalizes the negotiated arrangement.

ANALYSIS:

The consultant deliverables are intended to meet a prescribed regulatory timeframe, so services were performed for the District's benefit ahead of a formal agreement. Under procurement policy, an agreement is warranted.

FISCAL REVIEW:

Not required.

LEGAL REVIEW:

CONCLUSION:

The services have been performed. Approval of the agreement is required.



Kim Domingo, General Manager



Sherri Timm, Director of Administration

ATTACHMENTS:

Master Services Agreement
Task Order Scope

MASTER SERVICES AGREEMENT

This Master Service Agreement (“Agreement”), with an effective date of 5/2/2023 is by and between Rosamond Community Services District (“District”) 3179 35th St W, Rosamond, CA 93560 and Fischer Compliance LLC (“Consultant”) at 3230 Arena Blvd, STE 245, Sacramento, CA 95843.

In consideration of the mutual covenants and promises contained herein, District hereby engages Consultant to provide certain services (the “Services”) on the following terms and conditions:

1. SCOPE OF SERVICES

1.1 The Services to be performed by Consultant under this Agreement shall be set forth in individual task orders using the general format set forth in Attachment A (each, a "Task Order"), attached hereto and incorporated herein by reference.

2. TASK ORDER PROCESS

2.1 Upon the request of District, Consultant shall prepare a Task Order containing an identification of the project ("Project"), description of the Services, compensation to be paid to Consultant for the performance of the Services ("Compensation"), and a proposed schedule for the performance ("Project Schedule") for the Services.

2.2 Upon mutual agreement of the parties, the Task Order shall be finalized and executed by the parties. The effective date of the Task Order will be as set forth in the individual Task Order.

2.3 Changes to the Task Order shall be made in writing and signed by both parties.

3. INVOICING AND PAYMENT

3.1 Consultant shall submit its standard monthly invoice describing the Services performed and expenses incurred during the preceding month. District shall make payment of all undisputed portions of such invoice and provide written justification for the withholding of any disputed portions to Consultant within thirty (30) calendar days from the date of Consultant's monthly invoice.

4. PERIOD OF PERFORMANCE

4.1 This Agreement shall have an effective date as set forth above and shall remain in effective until 5/2/2024 unless terminated earlier pursuant to this Agreement.

4.2 The period of performance for the Services under each Task Order shall be as set forth in the applicable Task Order.

4.3 In the event of the expiration or partial termination of this Agreement, Consultant shall, unless otherwise directed by District, complete its performance of any outstanding Task Orders then pending in accordance with the terms and conditions of such Task Order(s) as may be further amended and this Agreement. In such case, the specifications, terms and conditions of the Task Order(s) and this Agreement shall be deemed to have survived the expiration of this Agreement with respect to such Task Order(s) until such time as the Task Order(s) are completed.

5. DISTRICT'S RESPONSIBILITIES

5.1 District shall designate a person to act as District's representative with respect to each Task Order issued under this Agreement. Such person will have complete authority to transmit instructions, receive information and interpret and define District's policies and decisions.

5.2 District shall furnish to Consultant applicable information and technical data in District's possession or control reasonably required for the proper performance of the Services. Consultant shall be entitled to reasonably rely upon the information and data provided by District or obtained from generally accepted sources within the industry without independent verification except to the extent such verification is expressly included in the scope of Services.

5.3 District shall examine all studies, reports, sketches, drawings, specifications, and other documents presented by Consultant, seek legal advice, the advice of an insurance counselor, or other Consultant(s), as District deems appropriate for such examination. If any document requires District to approve, comment, or to provide any decision or direction, such approval, comment, decision or direction shall be provided within a reasonable time within the context of the applicable Project Schedule.

6. CONSULTANT'S RESPONSIBILITIES

6.1 Consultant shall designate a Project manager for the performance of the Services described in each Task Order.

6.2 Consultant shall perform the Services as an independent Consultant and not as District's agent or employee. Consultant shall be solely responsible for the compensation, benefits, contributions and taxes, if any, of its employees and agents.

6.3 The standard of care applicable to Consultant's Services will be the degree of skill and diligence normally employed by professional Consultants performing the same or similar services at the time and location said Services are performed.

6.4 Consultant may, during the course of its Services, prepare opinions of the probable cost of construction. District acknowledges, however, that Consultant has no control over costs of labor, materials, competitive bidding environments and procedures, unknown field conditions, financial and/or market conditions or other factors affecting the cost of the construction and the operation of the facilities, all of which are beyond Consultant's control and are unavoidably in a state of change. District therefore acknowledges that Consultant cannot and does not make any warranty, promise, or representation, either express or implied, that proposal, bids, opinions of probable construction costs, or cost of operation or maintenance will not vary substantially from its probable cost estimates.

6.5 When Consultant provides on-site monitoring personnel during construction as part of its Services, the on-site monitoring personnel will notify District of any observed defects in the work being performed; will otherwise make reasonable efforts to guard District against defects and deficiencies in the work of the Consultant(s) and will help to determine if the provisions of the contract documents are being fulfilled. Providing on-site monitoring personnel will not, however, cause Consultant's to be responsible for those duties and responsibilities which belong to the construction Consultant, and which include, but are not limited to, full responsibility for the means, methods, techniques, sequences and progress of construction, and the health and safety precautions incidental thereto, and for performing the construction in accordance with the contract documents.

6.6 In addition to or in lieu of on-site personnel, Consultant's off-site staff may periodically visit the Project site as part of its Services. Such periodic visits and any observations made by Consultant during such periodic visits shall not make Consultant responsible for, nor relieve the construction Consultant of the sole responsibility for all construction means, methods, techniques, sequences, and progress of construction, and the health and safety precautions incidental thereto, and for performing the construction in accordance with the contract documents.

7. CHANGE ORDERS

7.1 District or Consultant may, from time to time, request modifications or changes in the Services described in a Task Order. To the extent that the Services to be performed by Consultant have been affected by such change, Consultant's Compensation and Project Schedule shall be equitably adjusted. All changes shall be set forth in a written Change Order in the form of Attachment B, incorporated herein by reference, and executed by both parties.

8. WARRANTY

8.1 Unless otherwise specified, Consultant shall unconditionally guarantee the materials and workmanship on all equipment furnished by him/her/it for a minimum period of one (1) year from date of commercial operation of the items delivered and installed. If, within the guarantee period, any defects or signs of deterioration are noted which in District's opinion are due to faulty design, installation, workmanship, or materials, Consultant, upon notification and at his/her/its expense, shall repair or adjust the equipment or parts to correct the condition or he/she/it shall replace the part or entire unit to the complete satisfaction of District. These repairs, replacements or adjustments shall be made only at such time as shall be designated by District as least detrimental to the operation of the Pine Flat power plant.

Regardless of any statement to the contrary, Consultant agrees that the implied warranty of merchantability and fitness for a specific purpose is not disclaimed.

9. WARRANTY PERIOD

9.1 The warranty set forth in Section 8.1 above shall extend for a period of twelve (12) months following the beginning of commercial operation (the "Warranty Period"). The Warranty Period with respect to any work or equipment that is repaired, replaced, modified or otherwise altered or corrected after commercial operation shall extend for twelve (12) months from the date of completion of such repair, replacement, modification, correction or alteration, provided that in no event shall the warranty period extend beyond twenty-four (24) months from commercial operation.

10. FORCE MAJEURE

10.1 Neither party shall be responsible for a delay in its performance under this Agreement, other than a delay in payment for Services already performed, if such delay is caused by extraordinary weather conditions or other natural catastrophes war, terrorism, riots, strikes, lockouts or other industrial disturbances, acts of any governmental agencies or other events beyond the reasonable control of the claiming party. Consultant shall be entitled to an equitable adjustment to the Compensation and the Project Schedule as a result of any such delay.

11. CONFIDENTIALITY

11.1 Consultant shall treat as confidential and proprietary all information and data delivered to it by District ("Confidential Information"). Confidential Information shall not be disclosed to any third party, other than Consultant's subconsultants or subcontractors during or subsequent to the term of this Agreement. Consultant's duties under this Agreement are in addition to those provided under any separate NON-DISCLOSURE AGREEMENT between the District and Consultant. Nothing contained herein shall preclude Consultant from disclosing information or data: (i) in the public domain without breach of this Agreement; (ii) developed independently by Consultant; or (iii) where disclosure or submission to any governmental authority is required by applicable statutes, ordinances, codes, regulations, consent decrees, orders, judgements, rules, and all other requirements of any and all governmental or judicial entities that have jurisdiction over the Services, but only after written notice has been received by District.

11.2 California Public Records Act. Consultant acknowledges that, as a public agency of the State of California, District is subject to the California Public Records Act (the "Act"). District is therefore required to disclose any information deemed to be a public record upon request as provided in the Act. Therefore, notwithstanding any other provision of this Agreement, District shall not be in breach of this Agreement because it discloses any Confidential Information in response to a request made under the Act.

12. RIGHTS IN DATA

12.1 All right, title and interest in and to the work products provided by Consultant to District shall be the property of District ("Work Product"). All written information shall be provided in original and editable format. Methodologies,

process know-how and other instruments of service used to prepare the Work Product shall remain the property of Consultant.

13. INSURANCE AND INDEMNITY

In connection with work to be performed and/or materials to be furnished under this Agreement, the undersigned Consultant agrees that:

13.1 Consultant shall procure and maintain for the duration of the contract insurance against claims for injuries to persons or damages to property which may arise from or in connection with the performance of the work hereunder by the Consultant, its agents, representatives, or employee. The insurance required by this Agreement is set forth on Attachment C.

13.2 To the fullest extent permitted by law, Consultant will defend, indemnify and hold harmless District, its directors, officers, employees or authorized volunteers from all claims and demands of all third parties arising out of the performance of the work or the furnishing of materials; including but not limited to, claims by the Consultant or Consultant's employees for damages to persons or property except for the sole negligence or willful misconduct or active negligence of Districts, its directors, officers, employees, or authorized volunteers.

14. SUSPENSION

14.1 District may, at any time and without cause, suspend the Services of Consultant under any Task Order or any portion thereof for a period of not more than 90 days by notice in writing to Consultant. Consultant shall resume the Services on receipt from District of a written notice of resumption of the Services. If such suspension causes an increase in Consultant's cost or a delay in the performance of the Services, then an equitable adjustment shall be made to the Compensation and Project Schedule, as appropriate. In the event that the period of suspension exceeds 90 days, the contract time and compensation are subject to renegotiation.

15. TERMINATION

15.1 District may terminate all or part of this Agreement for District's convenience by providing 30 days written notice to Consultant. In such event, Consultant will be entitled to Compensation for the Services performed up to the effective date of termination plus compensation for reasonable termination expenses. Consultant will not be entitled to compensation for profit on Services not performed.

16. NOTICE

16.1 Notices shall be provided to the addresses below. Notices must be provided by facsimile, electronic email, or hand delivery and will be deemed received on the business day it was transmitted or delivered (unless transmitted or delivered after the close of business in which case it will be deemed received on the next business day), and notice by overnight mail or courier will be deemed received two business days after it was sent:

Either Party may change their address for the purpose of this MSA by giving written notice of such change to the other Party in the manner provided in this paragraph.

DISTRICT	CONSULTANT
ROSAMOND COMMUNITY SERVICES DISTRICT 3179 35th St W Rosamond, CA 93560	FISCHER COMPLIANCE LLC 3230 Arena Blvd, STE 245 Sacramento, CA 95834 (916) 606-5275

Attn: _____ Email: _____	Attn: James Fischer/Principal Email: jim@fischercompliance.com

17. SURVIVAL OF CONTRACT TERMINATION

17.1 The Articles relating to Confidentiality and Governing Law and Venue shall survive completion of the Services, payment in full of the Compensation and termination of this Agreement.

18. MISCELLANEOUS

18.1 Assignment. Neither this Agreement nor any rights under this Agreement may be assigned by any party, other than to a party's affiliate, parent or subsidiary, without the prior written consent of the other party, which may withheld in such party's sole and absolute discretion.

18.2 Binding Effect. The provisions of this Agreement shall bind and inure to the benefit of the parties and their respective successors and permitted assigns.

18.3 Parties in Interest. Nothing in this Agreement, expressed or implied, is intended to confer on any person or entity other than the parties any right or remedy under or by reason of this Agreement.

18.4 Counterparts. This Agreement may be executed in one or more counterparts, each of which shall be deemed an original, but all of which together shall constitute a single agreement. Facsimile and electronic signatures shall be binding.

18.5 Amendment and Waiver. This Agreement may be amended, modified or supplemented only by a writing executed by each of the parties. Any party may in writing waive any provisions of this Agreement to the extent such provision is for the benefit of the waiving party. No action taken pursuant to this Agreement shall be deemed to constitute a waiver by that party of any other party's compliance with provisions of this Agreement. No waiver by any party of a breach of any provision of this Agreement shall be construed as a waiver of any subsequent or different breach, and no forbearance by a party to seek a remedy for noncompliance or breach by another party shall be construed as a waiver of any right or remedy with respect to such noncompliance or breach.

18.6 Governing Law and Venue. This Agreement shall be construed and interpreted in accordance with the laws of the State of California, excluding any choice of law rules which may direct the application of the laws of another jurisdiction. Any controversy, dispute, issue, or claim arising out of or in any way relating to this Agreement which cannot be amicably settled without court action shall be litigated (or upon agreement of the parties, arbitrated) in a California State Court in Kern County, California, and the parties consent to venue therein; or if jurisdiction over the action cannot be obtained in a California State Court, in a Federal Court with competent jurisdiction over Kern County and the dispute.

18.7 Severability. The invalidity or unenforceability of any particular provision of this Agreement shall not affect the other provisions, and this Agreement shall be construed in all respects as if any invalid or unenforceable provision were omitted.

18.8 Preparation of Agreement. All provisions of this Agreement have been subject to full and careful review by and negotiation between Consultant and District. Each such party has availed itself of such legal advice and counsel as it,

respectively, has deemed appropriate. The parties hereto agree that neither one of them shall be deemed to be the drafter or author of this Agreement, and in the event this Agreement is subject to interpretation or construction by a court of law or panel of arbitration, such court or panel shall not construe this Agreement or any portion hereof against either party as the drafter of this Agreement.

18.9 Entire Agreement. This Agreement embodies the entire agreement and understanding between the parties pertaining to the subject matter of this Agreement, and supersedes all prior agreements, understandings, negotiations, representations and discussions, whether verbal or written, of the parties pertaining to that subject matter.

DISTRICT

Signature

Name (Printed or Typed)

Title

Date

CONSULTANT

Jim Fischer

Signature

James Fischer Jr

Name (Printed or Typed)

Principal
Title

5/2/2023

Date

Attachment A

TASK ORDER

This Task Order is made this day 5/2/2023 of _____, 20____ by and between the parties per the terms and conditions set forth in the Master Services Agreement executed between the parties on the _____ day of, 20____. ("Agreement"), which incorporated this Task Order by reference.

1. The Consultant Contract Number for this Task Order is _____. The Consultant Job Number for this Task Order is _____. The Consultant Contract Number and Job Number shall be referenced in each invoice submitted by Consultant to District under this Task Order.

2. The Services to be performed by Consultant under this Task Order are as follows:

_____ Sewer System Management Plan (SSMP) technical services (see attached Scope of Work)

3. The Project Schedule is as follows:

4. The Compensation to be paid to Consultant for the performance of the Services under this Task Order is set forth as follows (appropriate rate sheet attached herein):

5. Deliverables to be provided under this Task Order are as follows:

DISTRICT

CONSULTANT

Signature

Jim Fischer

Signature

Name (Printed or Typed)

James Fischer Jr

Name (Printed or Typed)

Date

5/2/2023

Date

ATTACHMENT C

MINIMUM SCOPE AND LIMIT OF INSURANCE

Coverage shall be at least as broad as:

1. **Commercial General Liability (CGL):** Insurance Services Office Form CG 00 01 covering CGL on an “occurrence” basis, including products and completed operations, property damage, bodily injury and personal & advertising injury with limits no less than **\$1,000,000** per occurrence. If a general aggregate limit applies, either the general aggregate limit shall apply separately to this project/location (ISO CG 25 03 or 25 04) or the general aggregate limit shall be twice the required occurrence limit.

2. **Automobile Liability:** Insurance Services Office Form Number CA 0001 covering, Code 1 (any auto), or if Consultant has no owned autos, Code 8 (hired) and 9 (non-owned), with limit no less than **\$1,000,000** per accident for bodily injury and property damage.

3. **Workers’ Compensation** insurance as required by the State of California, with Statutory Limits, and Employer’s Liability Insurance with limit of no less than **\$1,000,000** per accident for bodily injury or disease. *(Not required if consultant provides written verification it has no employees.)*

4. **Professional Liability** (Errors and Omissions) Insurance appropriate to the Consultant’s profession, with limit no less than **\$2,000,000** per occurrence or claim, **\$2,000,000** aggregate.

If the Consultant maintains broader coverage and/or higher limits than the minimums shown in Paragraphs 1 through 4 above, the District requires and shall be entitled to the broader coverage and/or the higher limits maintained by the Consultant. Any available insurance proceeds in excess of the specified minimum limits of insurance and coverage shall be available to the District.

Other Insurance Provisions

The insurance policies are to contain, or be endorsed to contain, the following provisions:

Additional Insured Status

The District, its officers, officials, employees, and volunteers are to be covered as additional insureds on the CGL policy with respect to liability arising out of work or operations performed by or on behalf of the Consultant including materials, parts, or equipment furnished in connection with such work or operations. General liability coverage can be provided in the form of an endorsement to the Consultant’s insurance (at least as broad as ISO Form CG 20 10 11 85 or if not available, through the addition of **both** CG 20 10, CG 20 26, CG 20 33, or CG 20 38; **and** CG 20 37 if a later edition is used).

Primary Coverage

For any claims related to this contract, the **Consultant’s insurance coverage shall be primary and non-contributory** and at least as broad as ISO CG 20 01 04 13 as respects the District, its officers, officials, employees, and volunteers. Any insurance or self-insurance maintained by the District, its officers, officials, employees, or volunteers shall be excess of the Consultant’s insurance and shall not contribute with it. This requirement shall also apply to any Excess or Umbrella liability policies.

Umbrella or Excess Policy

The Consultant may use Umbrella or Excess Policies to provide the liability limits as required in this agreement. This form of insurance will be acceptable provided that all of the Primary and Umbrella or Excess Policies shall provide all of the insurance coverages herein required, including, but not limited to, primary and non-contributory, additional insured, Self-Insured Retentions (SIRs), indemnity, and defense requirements. The Umbrella or Excess policies shall be provided on a true “following form” or broader coverage basis, with coverage at least as

broad as provided on the underlying Commercial General Liability insurance. No insurance policies maintained by the Additional Insureds, whether primary or excess, and which also apply to a loss covered hereunder, shall be called upon to contribute to a loss until the Consultant's primary and excess liability policies are exhausted.

Notice of Cancellation

Each insurance policy required above shall provide that coverage shall not be canceled, except with notice to the District.

Waiver of Subrogation

Consultant hereby grants to District a waiver of any right to subrogation which any insurer of said Consultant may acquire against the District by virtue of the payment of any loss under such insurance. Consultant agrees to obtain any endorsement that may be necessary to affect this waiver of subrogation, but this provision applies regardless of whether or not the District has received a waiver of subrogation endorsement from the insurer.

Self-Insured Retentions

Self-insured retentions must be declared to and approved by the District. The District may require the Consultant to purchase coverage with a lower retention or provide proof of ability to pay losses and related investigations, claim administration, and defense expenses within the retention. The policy language shall provide, or be endorsed to provide, that the self-insured retention may be satisfied by either the named insured or District. The CGL and any policies, including Excess liability policies, may not be subject to a self-insured retention (SIR) or deductible that exceeds \$25,000 unless approved in writing by District. Any and all deductibles and SIRs shall be the sole responsibility of Consultant or subconsultant or subcontractor of Consultant who procured such insurance and shall not apply to the Indemnified Additional Insured Parties. The District may deduct from any amounts otherwise due Consultant to fund the SIR/deductible. Policies shall NOT contain any self-insured retention (SIR) provision that limits the satisfaction of the SIR to the Named. The policy must also provide that Defense costs, including the Allocated Loss Adjustment Expenses, will satisfy the SIR or deductible. The District reserves the right to obtain a copy of any policies and endorsements for verification.

Acceptability of Insurers

Insurance is to be placed with insurers authorized to conduct business in the state with a current A.M. Best's rating of no less than A:VII, unless otherwise acceptable to the District.

Claims Made Policies (note – should be applicable only to professional liability, see below)

If any of the required policies provide claims-made coverage:

1. The Retroactive Date must be shown, and must be before the date of the contract or the beginning of contract work.
2. Insurance must be maintained and evidence of insurance must be provided ***for at least five (5) years after completion of the contract of work.***
3. If coverage is canceled or non-renewed, and not replaced ***with another claims-made policy form with a Retroactive Date prior to*** the contract effective date, the Consultant must purchase "extended reporting" coverage for a minimum of ***five (5)*** years after completion of work.

Verification of Coverage

Consultant shall furnish the District with original certificates and amendatory endorsements or copies of the applicable policy language effecting coverage required by this clause **and a copy of the Declarations and Endorsements Pages of the CGL and any Excess policies listing all policy endorsements.** All certificates and

endorsements and copies of the Declarations & Endorsements pages are to be received and approved by the District before work commences.

However, failure to obtain the required documents prior to the work beginning shall not waive the Consultant's obligation to provide them. The District reserves the right to require complete, certified copies of all required insurance policies, including endorsements required by these specifications, at any time. District reserves the right to modify these requirements, including limits, based on the nature of the risk, prior experience, insurer, coverage, or other special circumstances.

Subcontractors

Consultant shall require and verify that all subcontractor/subconsultant of any kind maintain insurance meeting all the requirements stated herein, and Consultant shall ensure that District is an additional insured on insurance required from subcontractors/subconsultants.

Duration of Coverage

CGL & Excess liability policies **for any construction related work, including, but not limited to, maintenance, service, or repair work**, shall continue coverage for a minimum of 5 years for Completed Operations liability coverage. Such Insurance must be maintained and evidence of insurance must be provided **for at least five (5) years after completion of the contract of work.**

Special Risks or Circumstances

District reserves the right to modify these requirements, including limits, based on the nature of the risk, prior experience, insurer, coverage, or other special circumstances.

Attachment A

TASK ORDER

This Task Order is made this day 5/2/2023 of _____, 20____ by and between the parties per the terms and conditions set forth in the Master Services Agreement executed between the parties on the _____ day of, 20____. ("Agreement"), which incorporated this Task Order by reference.

1. The Consultant Contract Number for this Task Order is _____. The Consultant Job Number for this Task Order is _____. The Consultant Contract Number and Job Number shall be referenced in each invoice submitted by Consultant to District under this Task Order.

2. The Services to be performed by Consultant under this Task Order are as follows:

_____ Sewer System Management Plan (SSMP) technical services (see attached Scope of Work)

3. The Project Schedule is as follows:

Per attached Scope of Work

4. The Compensation to be paid to Consultant for the performance of the Services under this Task Order is set forth as follows (appropriate rate sheet attached herein):

Per attached Scope of Work

5. Deliverables to be provided under this Task Order are as follows:

Per attached Scope of Work

DISTRICT

CONSULTANT

Signature

Jim Fischer

Signature

Byron Glennan, President of the Board
Name (Printed or Typed)

James Fischer Jr
Name (Printed or Typed)

Date

5/2/2023
Date

FROM

FISCHER COMPLIANCE, LLC
James Fischer, P.E. (Principal)
3230 Arena Blvd, STE 245
Sacramento, CA 95834
(916) 606-5275
jim@fischercompliance.com

TO

ROSAMOND COMMUNITY SERVICES DISTRICT
Att: John Houghton
3179 35th Street West
Rosamond, CA 93560
(661) 256-3411
jhoughton@rosamondcsd.com

SCOPE OF WORK: Sewer System Management Plan (SSMP) Services

OBJECTIVES

1. Fischer Compliance, LLC (FCL or consulting team) will complete Sewer System Management Plan (SSMP) Services for the Rosamond Community Services District (District) that meets and exceeds compliance requirements specified under Provision D.13(x) of State Water Board "Sanitary Sewer Systems Waste Discharge Requirements"¹ (SSS WDRs, Water Quality Order No. 2006-00030-DWQ).

ASSUMPTIONS

1. District will gather necessary records, documentation, and coordinate with appropriate sewer program staff for updates and implementation of objectives and task for completing an SSMP Audit "Gap Analysis" Report. No time will be required of the consulting team for this activity in the project.
2. Consulting team total project costs anticipated to not exceed \$TBD.
3. Contract term is anticipated to run for approximately 90 calendar days.
4. No travel expenses will be incurred by District for required field visits.

PROJECT ADMINISTRATION

1. Meetings
 - a. Periodic meetings will be held between consulting team and District for coordinating efforts, provide project status updates, timelines, expenses, and recommendations on project progress and enhancing workflow.
 - b. Additional items anticipated for review include overall project progress and other information deemed necessary for completion of the Gap Analysis.
 - c. Meetings are anticipated to be no more than one-half hour in length.
2. Consulting team will compile and summarize all meetings notes and email them to District.
3. Consulting team anticipated to conduct several online sessions for completing Gap Analysis.
4. Document Review

¹ Available at: https://www.waterboards.ca.gov/water_issues/programs/sso/#general

- a. Consulting team will collaborate with the District and provide draft documents for District review and input to ensure compliance with the approved scope of work elements and collaboration for identifying key focus areas for the project as it progresses.
5. Invoicing and Progress Reporting
 - a. Consulting team will provide monthly invoices detailing hours for each task in the project, specifying the individual(s) responsible for conducting work on the project.
 - b. Consulting team will provide project notes for all work tasks completed, decisions made, assumptions, pending issues needing resolution, and include a summary for all submittals made to District.
 - c. Consulting team anticipates supplementing industry standard practice information for the projects from Richard Cunningham (Fischer Compliance LLC) and Sam Rose (Sam Rose Consulting) for incorporating SSMP industry best practice recommendations for record keeping, training, sewer system work plans and program management.
6. Printing
 - a. One rough draft and three (3) spiral-bound final hard copies of SSMP Gap Analysis to be mailed to the District offices in Rosamond, California.
 - b. A link will be provided to download all final digital work products.

TASKS AND TIMELINES

1. TASK 1 (Kickoff/Document Review) – Aug 2022
 - a. Evaluate existing District SSMP to expedite return to compliance with SSS WDRs Provision D.13(x).
 - b. Submit initial document request.
 - c. Submit Water Board "Pre-Inspection Questionnaire, Version 2" for completion by District (see Att.1)
2. TASK 2 (Pre-Inspection Conference) – Aug 2022
 - a. Evaluate District responses to questionnaire, document potential violations and areas of concern.
 - b. Conduct industry standard review and generate findings and best practice recommendations for District to demonstrate compliance with SSS WDRs requirements.
3. TASK 3 (Onsite Compliance Evaluation Inspection) – Aug/Sept 2022
 - c. Conduct onsite inspection using USEPA recommended compliance evaluation inspection procedures for evaluating District compliance with the SSS WDRs.
 - a. Document District strengths, accomplishments, potential violations/areas of concern and levels of compliance for all SSMP components.
 - b. Compile and send District follow-up list of items needed for completing Gap Analysis to facilitate return to compliance with SSS WDRs, Provision D.13(x).
 - c. Review follow-up items from District.
4. TASK 4 (Post-Inspection Conference/document review) – Aug/Sept 2022
 - a. Conduct Post-Inspection Conference.
 - b. Draft additional document for Gap Analysis completion.
 - c. Draft Gap Analysis report for District comments.
5. TASK 5 (Final Gap Analysis Report – Aug/Sept 2022
 - a. Draft Gap Analysis Report for District input/comments.
 - b. Finalize Gap Analysis Report incorporating District input/comments.

6. OPTIONAL TASK 6: (SSMP Compliance Upgrade Report) – Aug/Sept 2022
 - a. Review and comment on existing District and make best practice suggestions for expediting District return to compliance with Provisions D.11 and D.13 of the SSS WDRs.
 - b. Draft/final Report
7. OPTIONAL TASK 7: (SSO field form improvements) – Aug/Sept 2022
 - a. Review existing District field data collection forms; suggest best practice recommendations.
8. OPTIONAL TASK 8: (SSO onsite training: Event start time/volume est. best practices) – Aug/Sept 2022
 - a. Conduct full-day training to enhance District compliance with Amended MRP.
9. OPTIONAL TASK 9: (SSO onsite training: Overflow Emergency Response Plan) – Aug/Sept 2022
 - a. Conduct full-day training to enhance District compliance with SSS WDRs (D.13(vi))/Amended MRP.
10. OPTIONAL TASK 10 (SSMP Update) – Sept/Oct 2022
 - a. Incorporate all Gap Analysis findings into existing District SSMP template.
 - b. Add new Key Performance Indicators (KPIs) for each SSMP element for implementation and compliance for resilience.
 - c. Draft updated SSMP for District input/comments.
 - d. Finalize Draft SSMP incorporating District input/comments.

DELIVERABLES

1. Meeting notes.
2. Task Invoices.
3. Pre-Inspection Video Conference Agenda and presentation.
4. Draft/final SSMP Audit Gap Analysis reports.
5. SSMP Compliance Upgrade Report.
6. Field Form Upgrade Recommendations.
7. Training Presentations.
8. Draft/final Updated District SSMP.

ESTIMATED COSTS

Hourly Rate	Description	\$190/hour (all services)
TASK 1	Gap Analysis	Prepare/Execute Kickoff Conference and document review. (20 hours, \$3,800)
TASK 2	Gap Analysis	Prepare/Execute Pre-Inspection Video Conference. (20 hours, \$3,800)
TASK 3	Gap Analysis	Prepare/Conduct Onsite Compliance Evaluation Inspection. (40 hours, \$7,600)
TASK 4	Gap Analysis	Post-Inspection Conference/additional document review/draft Gap Analysis report including specific best practice recommendations. (35 hours, \$6,650)
TASK 5	Gap Analysis	Finalize SSMP Audit Gap Analysis report. (20 hours, \$3,800)
(OPTIONAL) TASK 6	SSMP Upgrades	SSMP Compliance Upgrade Report (35 hours, \$6,650)
(OPTIONAL) TASK 7	Field Form Upgrades	Review and make recommendations to further enhance District compliance with SSO field data collection forms and SSMP implementation (SSS WDRs, Provision D.11, Amended MRP, Order No. 2013-0058-EXEC). (10 hours, \$1,900)
(OPTIONAL) TASK 8	Documentation and Training Upgrades	Onsite training (full day) for collection staff to further enhance District compliance with SSO event start time, volume estimations, and SSMP implementation (SSS WDRs, Provision D.11, Amended MRP, Order No. 2013-0058-EXEC). (20 hours, \$3,800)
(OPTIONAL) TASK 9	OERP Training and Upgrades	Onsite training (full day) for collection staff to further enhance District compliance with SSMP Overflow Emergency Response Plan and SSMP implementation, (SSS WDRs, Provision D.11, D.13(vi)). (20 hours, \$3,800)
(OPTIONAL) TASK 10	SSMP Update and Upgrades	Update Existing District SSMP incorporating SSMP Audit Gap Analysis Findings and Best Practice Recommendations. (35 hours, \$6,650)

About Fischer Compliance, LLC (fischercompliance.com)



James Fischer, PE, Principal

FISCHER COMPLIANCE, LLC. is a professional environmental consulting company based in Sacramento, California. Formerly employed for decades as an official government environmental and regulatory engineer, the company Principal, Mr. James Fischer, P.E., brings unique qualifications for public agencies seeking high quality compliance assurance interpreting California water quality regulations, permits and Orders including [“Sanitary Sewer System Waste Discharge Requirements” \(SSS WDRs\)](#). While many consulting firms provide similar services, Fischer Compliance, LLC. is uniquely suited with decades of knowledge and experience as a California regulator for clients aiming to reduce violations, enforcement, and negative attention. Over 12 years as statewide lead inspector for the SSS WDRs at the State Water Board allows for quick and efficient deployment to identify violations and recommended solutions without delays. Sewer System Management Plan (SSMP) Gap Analysis, SSMP updates, and Compliance Evaluation Inspections utilizing USEPA recommended standards with a credentialed inspector are top services offered by the company.

Fischer Compliance is also an active partner providing regular ongoing SSS WDRs technical trainings for members of the California Water Environment Association (CWEA) and the Southern California Alliance of Publicly Owned Treatment Works (SCAP).

ATTACHMENTS

Attachment 1 – Water Boards “Pre-Inspection Questionnaire, Version 2.0”

Attachment 2 – James Fischer Resume (Fischer Compliance, LLC)

Attachment 3 – Richard Cunningham Resume (Fischer Compliance LLC)

Attachment 4 – Sam Rose Resume (Sam Rose Consulting)

STAFF REPORT

Rosamond Community Services District

DATE: May 24, 2023
TO: Board of Directors
FROM: Kim Domingo, General Manager
Subject: Retroactive Approval of Engagement Letter with Rogers, Anderson, Malody & Scott, LLP, for Annual Audit Services

RECOMMENDATION:

Approve the Engagement Letter with the audit consultant and authorize the General Manager to sign.

BACKGROUND:

On May 3, 2023, the District's audit consultant, Rogers, Anderson, Malody & Scott, LLP (RAMS), provided a proposal and engagement letter to the Board of Directors for the FY 2022-23 audit. RAMS has been providing the annual audit services for several years.

The proposal was not received in time to place it on the May 10, 2023 agenda for Board action. RAMS began initial requests for data beginning the week of May 15. In order to preliminarily authorize the work, staff executed the Engagement Letter ahead of the May 24, 2023 Board meeting.

ANALYSIS:

The annual audit is a regulatory requirement. The consultant has an ongoing relationship with the District and formally authorizing the Letter Agreement is consistent with District policy.

FISCAL REVIEW:

This assignment is accounted for in the current budget.

LEGAL REVIEW:

CONCLUSION:

Board action to formalize the agreement satisfies District policy.



Kim Domingo, General Manager



Sherri Timm, Director of Administration

ATTACHMENTS:

Engagement Letter



ROGERS, ANDERSON, MALODY & SCOTT, LLP
CERTIFIED PUBLIC ACCOUNTANTS, SINCE 1948

May 3, 2023

735 E. Carnegie Dr. Suite 100
San Bernardino, CA 92408
909 889 0871 T
909 889 5361 F
ramsca.net

PARTNERS

Terry P. Shea, CPA
Scott W. Manno, CPA, CGMA
Leena Shanbhag, CPA, MST, CGMA
Bradferd A. Welebir, CPA, MBA, CGMA
Jenny W. Liu, CPA, MST
Gardenya Duran, CPA, CGMA
Brianna Schultz, CPA, CGMA
Brenda L. Odle, CPA, MST (Partner Emeritus)

MANAGERS / STAFF

Seong-Hyea Lee, CPA, MBA
Evelyn Morentin-Barcena, CPA
Veronica Hernandez, CPA
Laura Arvizu, CPA
Xinlu Zoe Zhang, CPA, MSA
John Maldonado, CPA, MSA
Julia Rodriguez Fuentes, CPA, MSA
Demi Hite, CPA
Jeffrey McKennan, CPA

MEMBERS

American Institute of
Certified Public Accountants

*PCPS The AICPA Alliance
for CPA Firms*

*Governmental Audit
Quality Center*

California Society of
Certified Public Accountants



To the Board of Directors
Rosamond Community Services District
Rosamond, California

This letter is provided in connection with our engagement to audit the financial statements of the Rosamond Community Services District (the District) as of and for the year ended June 30, 2023. Professional standards require that we communicate with you certain items including our responsibilities with regard to the financial statement audit and the planned scope and timing of our audit, including significant risks we have identified.

Our Responsibilities

As stated in our engagement letter dated May 3, 2023, we are responsible for conducting our audit in accordance with auditing standards generally accepted in the United States of America, and in accordance with *Government Auditing Standards* of the Comptroller General of the United States of America, and the State Controller's *Minimum Audit Requirements for California Special Districts*, for the purpose of forming and expressing opinions about whether the financial statements that have been prepared by management, with your oversight, are prepared, in all material respects, in accordance with accounting principles generally accepted in the United States of America, as well as accounting systems prescribed by the California State Controller's Office and State regulations governing special districts. Our audit does not relieve you or management of your respective responsibilities.

Our responsibility relating to other information, whether financial or nonfinancial information (other than financial statements and the auditor's report thereon), included in the entity's annual report includes only the information identified in our report. We have no responsibility for determining whether the other information is properly stated. We require that we receive the final version of the annual report (including all the documents that, together, comprise the annual report) in a timely manner prior to the date of the auditor's report, or if that is not possible, as soon as practicable and, in any case, prior to the entity's issuance of such information.

Planned Scope of the Audit

Our audit will include examining, on a test basis, evidence supporting the amounts and disclosures in the financial statements; therefore, our audit will involve judgment about the number of transactions to be examined and the areas to be tested. Our audit is designed to provide reasonable, but not absolute, assurance about whether the financial statements as a whole are free of material misstatement, whether due to error, fraudulent financial reporting, misappropriation of assets, or violations of laws or governmental regulations. Because of this concept of reasonable assurance and because we will not examine all transactions, there is a risk that material misstatements may exist and not be detected by us.

Our audit will include obtaining an understanding of the entity and its environment, including its internal control, sufficient to assess the risks of material misstatement of the financial statements and as a basis for designing the nature, timing, and extent of further audit procedures, but not for the purpose of expressing an opinion on the effectiveness of the entity's internal control over financial reporting. However, we will communicate to you at the conclusion of our audit any material weaknesses or significant deficiencies identified. We will also communicate to you:

- Any violation of laws or regulations that come to our attention;
- Our views relating to qualitative aspects of the entity's significant accounting practices, including accounting policies, accounting estimates, and financial statement disclosures;
- Significant difficulties, if any, encountered during the audit;
- Disagreements with management, if any, encountered during the audit;
- Significant unusual transactions, if any;
- The potential effects of uncorrected misstatements on future-period financial statements; and
- Other significant matters that are relevant to your responsibilities in overseeing the financial reporting process.

Our responsibility as auditors is, of course, limited to the period covered by our audit and does not extend to any other periods.

Certain significant risks are presumptive in most audits and merit attention by the auditors due to the direct impact over financial reporting and internal control processes. Although we are currently in the planning stage of our audit, the following presumptive significant risks are applicable to our audit and require special audit considerations:

- *Management's override of internal controls over financial reporting:* Auditors must consider and respond to the risk of management override of internal controls, which is the intervention by management in handling financial information and making decisions contrary to internal control policy.
- *Revenue recognition:* Auditors must consider and respond to the risk of management subversion of generally accepted accounting principles in determining how and when revenue is recognized.

We expect to begin our audit on approximately May 22, 2023. Scott Manno, CPA, CGMA is the engagement partner and is responsible for supervising the engagement and signing the report or authorizing another individual to sign it.

This information is intended solely for the information and use of the Board of Directors and management of the District and is not intended to be and should not be used by anyone other than these specified parties.

Respectfully,

Rogers, Anderson, Malody & Scott, LLP.



ROGERS, ANDERSON, MALODY & SCOTT, LLP
CERTIFIED PUBLIC ACCOUNTANTS, SINCE 1948

May 3, 2023

735 E. Carnegie Dr. Suite 100
San Bernardino, CA 92408
909 889 0871 T
909 889 5361 F
ramscca.net

PARTNERS

Terry P. Shea, CPA
Scott W. Manno, CPA, CGMA
Leena Shanbhag, CPA, MST, CGMA
Bradferd A. Welebir, CPA, MBA, CGMA
Jenny W. Liu, CPA, MST
Gardenya Duran, CPA, CGMA
Brianna Schultz, CPA, CGMA
Brenda L. Odle, CPA, MST (Partner Emeritus)

MANAGERS / STAFF

Seong-Hyea Lee, CPA, MBA
Evelyn Morentin-Barcena, CPA
Veronica Hernandez, CPA
Laura Arvizu, CPA
Xinlu Zoe Zhang, CPA, MSA
John Maldonado, CPA, MSA
Julia Rodriguez Fuentes, CPA, MSA
Demi Hite, CPA
Jeffrey McKennan, CPA

MEMBERS

American Institute of
Certified Public Accountants

*PCPS The AICPA Alliance
for CPA Firms*

*Governmental Audit
Quality Center*

California Society of
Certified Public Accountants

To the Board of Directors
Rosamond Community Services District
Rosamond, California

The following represents our understanding of the services we will provide the Rosamond Community Services District.

You have requested that we audit the governmental activities, business-type activities and each major fund of Rosamond Community Services District (the District) as of June 30, 2023, and for the year then ended and the related notes, which collectively comprise the District's basic financial statements as listed in the table of contents. We are pleased to confirm our acceptance and our understanding of this audit engagement by means of this letter.

The objectives of our audit are to obtain reasonable assurance about whether the financial statements as a whole are free from material misstatement, whether due to fraud or error, and to issue an auditor's report that includes our opinions. Reasonable assurance is a high level of assurance but is not absolute assurance and therefore is not a guarantee that an audit conducted in accordance with auditing standards generally accepted in the United States of America (GAAS) and *Government Auditing Standards*, issued by the Comptroller General of the United States of America, and State Controller's *Minimum Audit Requirements for California Special Districts* will always detect a material misstatement when it exists. Misstatements, including omissions, can arise from fraud or error and are considered material if there is a substantial likelihood that, individually or in the aggregate, they would influence the judgment made by a reasonable user based on the financial statements.

Accounting principles generally accepted in the United States of America (U.S. GAAP), as promulgated by the Governmental Accounting Standards Board (GASB) require that supplementary information, such as management's discussion and analysis (MD&A) and budgetary comparison information be presented to supplement the basic financial statements. Such information, although not a part of the basic financial statements, is required by the GASB, who considers it to be an essential part of financial reporting for placing the basic financial statements in an appropriate operational, economic, or historical context. As part of our engagement, we will apply certain limited procedures to the required supplementary information (RSI) in accordance with auditing standards generally accepted in the United States of America, (U.S. GAAS). These limited procedures will consist primarily of inquiries of management regarding their methods of measurement and presentation, and comparing the information for consistency with management's responses to our inquiries. We will not express opinions or provide any form of assurance on the RSI.



The following RSI is required by U.S. GAAP. This RSI will be subjected to certain limited procedures but will not be audited:

1. Management's Discussion and Analysis
2. General and Major Special Revenue Fund Budgetary Comparison Schedules
3. Pension Related Schedules

Supplementary information other than RSI will accompany the City's basic financial statements. We will subject the following supplementary information to the auditing procedures applied in our audit of the basic financial statements and perform certain additional procedures, including comparing and reconciling the supplementary information to the underlying accounting and other records used to prepare the basic financial statements or to the basic financial statements themselves, and additional procedures in accordance with U.S. GAAS. We intend to provide an opinion on the following supplementary information in relation to the basic financial statements as a whole:

1. Other Major Funds Budgetary Comparison Schedules

Auditor Responsibilities

We will conduct our audit in accordance with U.S. GAAS, and the standards applicable to financial audits contained in *Government Auditing Standards*, issued by the Comptroller General of the United States of America, and the State Controller's *Minimum Audit Requirements for California Special Districts*. As part of an audit in accordance with these standards, we exercise professional judgment and maintain professional skepticism throughout the audit. We also:

- Identify and assess the risks of material misstatement of the financial statements, whether due to fraud or error, design and perform audit procedures responsive to those risks, and obtain audit evidence that is sufficient and appropriate to provide a basis for our opinions. The risk of not detecting a material misstatement resulting from fraud is higher than for one resulting from error, as fraud may involve collusion, forgery, intentional omissions, misrepresentations, or the override of internal control.
- Obtain an understanding of internal control relevant to the audit in order to design audit procedures that are appropriate in the circumstances, but not for the purpose of expressing an opinion on the effectiveness of the entity's internal control. However, we will communicate to you in writing concerning any significant deficiencies or material weaknesses in internal control relevant to the audit of the financial statements that we have identified during the audit.
- Evaluate the appropriateness of accounting policies used and the reasonableness of significant accounting estimates made by management, as well as evaluate the overall presentation of the financial statements, including the disclosures, and whether the financial statements represent the underlying transactions and events in a manner that achieves fair presentation.
- Conclude, based on the audit evidence obtained, whether there are conditions or events, considered in the aggregate, that raise substantial doubt about the District's ability to continue as a going concern for a reasonable period of time.

Because of the inherent limitations of an audit, together with the inherent limitations of internal control, an unavoidable risk that some material misstatements may not be detected exists, even though the audit is properly planned and performed in accordance with GAAS and *Government Auditing Standards* and the State Controller's *Minimum Audit Requirements for California Special Districts*. Please note that the determination of abuse is subjective and *Government Auditing Standards* does not require auditors to detect abuse.

Our responsibility as auditors is limited to the period covered by our audit and does not extend to any other periods.

Compliance with Laws and Regulations

As previously discussed, as part of obtaining reasonable assurance about whether the basic financial statements are free of material misstatement, we will perform tests of the District's compliance with the provisions of applicable laws, regulations, contracts, and agreements. However, the objective of our audit will not be to provide an opinion on overall compliance, and we will not express such an opinion.

Management Responsibilities

Our audit will be conducted on the basis that management and, when appropriate, those charged with governance, acknowledge and understand that they have responsibility:

- For the preparation and fair presentation of the basic financial statements in accordance with accounting principles generally accepted in the United States of America;
- For the design, implementation, and maintenance of internal control relevant to the preparation and fair presentation of basic financial statements that are free from material misstatement, whether due to error, fraudulent financial reporting, misappropriation of assets, or violations of laws, governmental regulations, grant agreements, or contractual agreements; and
- To provide us with:
 - i. Access to all information of which management is aware that is relevant to the preparation and fair presentation of the basic financial statements such as records, documentation, and other matters;
 - ii. Additional information that we may request from management for the purpose of the audit;
 - iii. Unrestricted access to persons within the entity from whom we determine it necessary to obtain audit evidence.
- For including the auditor's report in any document containing basic financial statements that indicates that such basic financial statements have been audited by us;
- For identifying and ensuring that the entity complies with the laws and regulations applicable to its activities;
- For adjusting the basic financial statements to correct material misstatements and confirming to us in the management representation letter that the effects of any uncorrected misstatements aggregated by us during the current engagement and pertaining to the current year period(s) under audit are immaterial, both individually and in the aggregate, to the basic financial statements as a whole; and
- For acceptance of nonattest services, including identifying the proper party to oversee nonattest work;
- For maintaining adequate records, selecting and applying accounting principles, and safeguarding assets;
- For informing us of any known or suspected fraud affecting the entity involving management, employees with significant role in internal control and others where fraud could have a material effect on the financials; and
- For the accuracy and completeness of all information provided.

With regard to the supplementary information referred to above, you acknowledge and understand your responsibility: (a) for the preparation of the supplementary information in accordance with the applicable criteria; (b) to provide us with the appropriate written representations regarding supplementary information; (c) to include our report on the supplementary information in any document that contains the supplementary information and that indicates that we have reported on such supplementary information; and (d) to present the supplementary information with the audited basic financial statements, or if the supplementary information will not be presented with the audited basic financial statements, to make the audited basic financial statements readily available to the intended users of the supplementary information no later than the date of issuance by you of the supplementary information and our report thereon.

As part of our audit process, we will request from management and, when appropriate, those charged with governance, written confirmation concerning representations made to us in connection with the audit.

Nonattest Services

With respect to any nonattest services, we agree to perform the following:

- To propose adjusting or correcting journal entries to be reviewed and approved by management
- To assist management with drafting the financial statements based on the entity's trial balances

We will not assume management responsibilities on behalf of the District. However, we will provide advice and recommendations to assist management of the District in performing its responsibilities.

The District's management is responsible for: (a) making all management decisions and performing all management functions; (b) assigning a competent individual to oversee the services; (c) evaluating the adequacy of the services performed; (d) evaluating and accepting responsibility for the results of the services performed; and (e) establishing and maintaining internal controls, including monitoring ongoing activities.

Our responsibilities and limitations of the nonattest services are as follows:

- We will perform the services in accordance with applicable professional standards and
- The nonattest services are limited to the services previously outlined. Our firm, in its sole professional judgment, reserves the right to refuse to do any procedure or take any action that could be construed as making management decisions or assuming management responsibilities, including determining account coding and approving journal entries.

Reporting

We will issue a written report upon completion of our audit of the District's basic financial statements. Our report will be addressed to the Board of Directors. Circumstances may arise in which our report may differ from its expected form and content based on the results of our audit. Depending on the nature of these circumstances, it may be necessary for us to modify our opinions, add an emphasis-of-matter or other-matter paragraph(s) to our auditor's report, or if necessary, withdraw from the engagement. If our opinions on the basic financial statements are other than unmodified, we will discuss the reasons with you in advance. If, for any reason, we are unable to complete the audit or are unable to form or have not formed opinions, we may decline to express opinions or to issue a report as a result of this engagement.

In accordance with the requirements of *Government Auditing Standards*, we will also issue a written report describing the scope of our testing over internal control over financial reporting and over compliance with laws, regulations, and provisions of grants and contracts, including the results of that testing. However, providing an opinion on internal control and compliance will not be an objective of the audit and, therefore, no such opinion will be expressed.

Other

We understand that your employees will prepare all confirmations we request and will locate any documents or support for any other transactions we select for testing.

If you intend to publish or otherwise reproduce the basic financial statements and make reference to our firm, you agree to provide us with printers' proofs or masters for our review and approval before printing. You also agree to provide us with a copy of the final reproduced material for our approval before it is distributed.

Regarding the electronic dissemination of audited financial statements, including financial statements published electronically on your internet website, you understand that electronic sites are a means to distribute information and, therefore, we are not required to read the information contained in these sites or to consider the consistency of other information in the electronic site with the original document.

Professional standards prohibit us from being the sole host and/or the sole storage for your financial and non-financial data. As such, it is your responsibility to maintain your original data and records and we cannot be responsible to maintain such original information. By signing this engagement letter, you affirm that you have all the data and records required to make your books and records complete.

If it is determined a Single Audit is needed subsequent to this engagement letter, we will provide the District with another engagement letter covering the terms and conditions related to a Single Audit and the Uniform Guidance.

Government Auditing Standards require that we document an assessment of the skills, knowledge, and experience of management, should we participate in any form of preparation of the basic financial statements and related schedules or disclosures as these actions are deemed a non-audit service.

Provisions of Engagement Administration, Timing, and Fees

During the course of the engagement, we may communicate with you or your personnel via fax or e-mail, and you should be aware that communication in those mediums contains a risk of misdirected or intercepted communications.

Our firm may transmit confidential information that you provided us to third parties in order to facilitate delivering our services to you. We have obtained confidentiality agreements with all our service providers to maintain the confidentiality of your information and we will take reasonable precautions to determine that they have the appropriate procedures in place to prevent the unauthorized release of confidential information to others. We will remain responsible for the work provided by any third-party service providers used under this agreement. By your signature below, you consent to having confidential information transmitted to entities outside the firm. Please feel free to inquire if you would like additional information regarding the transmission of confidential information to entities outside the firm.

Scott Manno, CPA, CGMA is the engagement partner for the audit services specified in this letter. His responsibilities include supervising our firm's services performed as part of this engagement and signing or authorizing another qualified firm representative to sign the audit report.

Our fee for the audit will be \$27,710. We will notify you immediately of any circumstances we encounter that could significantly affect this initial fee estimate. Whenever possible, we will attempt to use the District's personnel to assist in the preparation of schedules and analyses of accounts. This effort could substantially reduce our time requirements and facilitate the timely conclusion of the audit. Further, we will be available during the year to consult with you on financial management and accounting matters of a routine nature.

Our fee for this engagement assumes the following: the District will be adequately prepared for the audit and the District's financial operations and working trial balance will be consistent from year to year. If, after we receive the working trial balances, we notice there are excessive new accounts over the prior year; or if there are excessive subsequent journal entries; prepared by client workpapers that do not agree to the working trial balances, there are new funds/functions within the District, or other changes that necessitate a significant amount of time to address, we will need to come to an agreed-upon change order to address any possible additional costs incurred by the firm. If the need for additional work does come to our attention, we will immediately notify District staff. If you choose to have us perform the additional work, then such work will be performed at the same hourly rates applicable to the audit work and set forth in an addendum to the contract between the District and our firm.

Board of Directors
Rosamond Community Services District

Management is also responsible for the implementation of new standards issued by the Governmental Accounting Standards Board. We will provide reasonable assistance in the preparation of the items noted herein, but any significant time needed to complete the financial statements will be billed separately.

Our proposed fee is also dependent on all items requested being completed in the format requested or in a mutually agreed upon format and uploaded to the Engagement Organizer hosted by our firm in a timely manner in accordance with the agree-upon audit timeline.

During the course of the audit, we may observe opportunities for economy in, or improved controls over, your operations. We will bring such matters to the attention of the appropriate level of management, either orally or in writing.

You agree to inform us of facts that may affect the basic financial statements of which you may become aware during the period from the date of the auditor's report to the date the financial statements are issued.

We agree to retain our audit documentation or work papers for a period of at least seven years from the date of our report. Upon expiration of this period, we will be free to destroy our records related to the engagement. However, we do not keep original client documents, so we will return those as they are used during each engagement. It is management's responsibility to retain and protect the records for possible future use, including examination by regulators and federal agencies.

We require that a copy of the final trial balance (i.e., a trial balance ready to audit) be delivered to us at least 10 business days prior to the start of the audit, otherwise we may reschedule the start of the audit.

At the conclusion of our audit engagement, we will communicate to the Board of Directors the following significant findings from the audit:

- Our view about the qualitative aspects of the entity's significant accounting practices;
- Significant difficulties, if any, encountered during the audit;
- Uncorrected misstatements, other than those we believe are trivial, if any;
- Disagreements with management, if any;
- Other findings or issues, if any, arising from the audit that are, in our professional judgment, significant and relevant to those charged with governance regarding their oversight of the financial reporting process;
- Material, corrected misstatements that were brought to the attention of management as a result of our audit procedures;
- Representations we requested from management;
- Management's consultations with other accountants, if any; and
- Significant issues, if any, arising from the audit that were discussed, or the subject of correspondence, with management.

The audit documentation for this engagement is the property of our firm and constitutes confidential information. However, we may be requested to make certain audit documentation available to regulators, federal agencies, and to the U.S. Government Accountability Office pursuant to authority given to it by law or regulation, or to peer reviewers. If requested, access to such audit documentation will be provided under the supervision of Rogers, Anderson, Malody & Scott, LLP's personnel. Furthermore, upon request, we may provide copies of selected audit documentation to the regulators. The regulators may intend, or decide, to distribute the copies of information contained therein to others, including other governmental agencies.

In accordance with the requirements of *Government Auditing Standards*, we have attached a copy of our latest external peer review report of our firm for your consideration and files.

Non-solicit Clause

We value each and every one of our clients as well as each and every one of our employees. We have spent a great deal of time and resources to locate, train and retain our employees. We respectfully request that you do not solicit our employees to work for you. If you do hire one of our employees within 2 years of when they last worked for our firm, we will be due a finder's fee equal to 50% of the annual salary they were earning as of their last day of employment. Payment will be due within 10 days of your receipt of our invoice.

To ensure that our independence is not impaired under the AICPA Code of Professional Conduct, you agree to inform the engagement partner before entering into any substantive employment discussions with any of our personnel.

International Alliance Membership

Our firm is an independent member firm of Alliot Global Alliance, which is an international alliance of independent accounting, law, and specialist firms. Alliot Global Alliance and its member firms are legally distinct and separate entities. These entities are not and shall not be construed to be in the relationship of a parent firm, subsidiary, partner, joint venture, agent, or a network. No Alliot Global Alliance member firm has any authority (actual, apparent, implied, or otherwise) to obligate or bind Alliot Global Alliance or any other Alliot Global Alliance member firm in any manner whatsoever. Equally, neither Alliot Global Alliance nor any other member firm has any authority to obligate or bind us or any other member firm. All Alliot Global Alliance members are independent firms, and as such, they each render their services entirely on their own account (including benefit and risk). In connection with the engagement contemplated by this letter or any other services from time to time provided by us, we may seek advice from or may recommend the retention of an Alliot Global Alliance member firm. Alliot Global Alliance and its other member firms shall have no liability for advice rendered by us or such consulted or retained Alliot Global Alliance member firm. Nor shall we have liability for advice rendered by any of the other Alliot Global Alliance member firms, even if consulted or recommended to you by our firm.

Please electronically sign this letter to indicate your acknowledgement of, and agreement with, the arrangements for our audit of the financial statements, including our respective responsibilities. Please download a copy of the letter for your records once you have completed the signature process.

As a reminder, we will not initiate services until we receive the signed letter.

Board of Directors
Rosamond Community Services District

We appreciate the opportunity to be your financial statement auditors and look forward to working with you and your staff.

Respectfully,

Rogers, Anderson, Malody & Scott, LLP.

RESPONSE:

This letter correctly sets forth our understanding.

Acknowledged and agreed on behalf of Rosamond Community Services District by:

Name: *Kim Domingo*

Title: General Manager

Date: 05/17/2023

Grant Bennett Associates

A PROFESSIONAL CORPORATION

Report on the Firm's System of Quality Control

June 4, 2021

To the Partners of Rogers, Anderson, Malody & Scott, LLP, and the Peer Review Committee of the California Society of CPAs

We have reviewed the system of quality control for the accounting and auditing practice of Rogers, Anderson, Malody & Scott, LLP (the firm) in effect for the year ended November 30, 2020. Our peer review was conducted in accordance with the Standards for Performing and Reporting on Peer Reviews established by the Peer Review Board of the American Institute of Certified Public Accountants (Standards).

A summary of the nature, objectives, scope, limitations of, and the procedures performed in a System Review as described in the Standards may be found at www.aicpa.org/prsummary. The summary also includes an explanation of how engagements identified as not performed or reported in conformity with applicable professional standards, if any, are evaluated by a peer reviewer to determine a peer review rating.

Firm's Responsibility

The firm is responsible for designing a system of quality control and complying with it to provide the firm with reasonable assurance of performing and reporting in conformity with applicable professional standards in all material respects. The firm is also responsible for evaluating actions to promptly remediate engagements deemed as not performed or reported in conformity with professional standards, when appropriate, and for remediating weaknesses in its system of quality control, if any.

Peer Reviewer's Responsibility

Our responsibility is to express an opinion on the design of the system of quality control and the firm's compliance therewith based on our review.

Required Selections and Considerations

Engagements selected for review included engagements performed under *Government Auditing Standards*, including a compliance audit under the Single Audit Act, and an audit of an employee benefit plan.

As a part of our peer review, we considered reviews by regulatory entities as communicated by the firm, if applicable, in determining the nature and extent of our procedures.

Opinion

In our opinion, the system of quality control for the accounting and auditing practice of Rogers, Anderson, Malody & Scott, LLP in effect for the year ended November 30, 2020, has been suitably designed and complied with to provide the firm with reasonable assurance of performing and reporting in conformity with applicable professional standards in all material respects. Firms can receive a rating of *pass*, *pass with deficiency(ies)* or *fail*. Rogers, Anderson, Malody & Scott, LLP has received a peer review rating of *pass*.

Grant Bennett Associates

GRANT BENNETT ASSOCIATES
A PROFESSIONAL CORPORATION
Certified Public Accountants



www.gbacpa.com

10850 Gold Center Drive. Suite 260
Rancho Cordova, CA 95670
916/922-5109 FAX 916/641-5200

Princeville, HI 96722
888/769-7323

Engagement Letter is ready for e-signature

Final Audit Report

May 17, 2023

Created:	May 04, 2023
By:	Rogers, Anderson, Malody & Scott, LLP(esign@ramscpa.net)
Status:	ESigned
Transaction ID:	0VNRAL4R9YR4C3NUX3RE6HP3KD
Documents:	Engagement Letter.pdf

"Engagement Letter is ready for e-signature" History

- 👁 Document emailed to (kdomingo@rosamondcsd.com) for signature
5/4/2023 10:12:32 AM Pacific Daylight Time
- 👁 Document viewed by (kdomingo@rosamondcsd.com)
5/8/2023 10:06:11 AM Pacific Daylight Time - IP address: 66.102.197.26
- 👁 Document viewed by (kdomingo@rosamondcsd.com)
5/15/2023 15:47:01 PM Pacific Daylight Time - IP address: 66.102.197.26
- 👁 Document viewed by (kdomingo@rosamondcsd.com)
5/17/2023 15:19:53 PM Pacific Daylight Time - IP address: 66.102.197.26
- ✍ Document e-signed by (kdomingo@rosamondcsd.com)
Signature Date: 5/17/2023 15:21:02 PM Pacific Daylight Time - IP address: 66.102.197.26
- ✅ Document Signed
5/17/2023 15:21:02 PM Pacific Daylight Time

STAFF REPORT

Rosamond Community Services District

DATE: May 24, 2023
TO: Board of Directors
FROM: Kim Domingo, General Manager
Subject: Approve First Amendment to Employment Agreement with Kim Domingo

RECOMMENDATION:

Approve the First Amendment to the Employment Agreement with Kim Domingo and authorize the President to sign.

BACKGROUND:

On May 10, 2023, the Board passed a policy which addressed salary increases for represented employees and exempt employees. The policy provides for equitable increases for both sets of employees in the event either side receives an increase. The policy excluded the increase for employees with an employment agreement.

The current Employment Agreement with your General Manager indicates that an increase is due to the General Manager if either group receives an increase, which is contrary to the adopted policy. The proposed First Amendment corrects the language to be consistent with the policy. Any increases due the General Manager are at the discretion of the Board and may only be done through an amendment to the Employment Agreement.

ANALYSIS:

This action is proposed to avoid any real or perceived conflicts during any labor negotiations.

FISCAL REVIEW:

Not required.

LEGAL REVIEW:

CONCLUSION:

Since the current Employment Agreement language is not consistent with policy, approval is recommended.

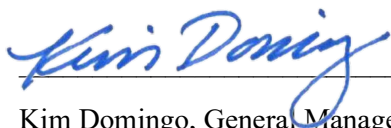

Kim Domingo, General Manager

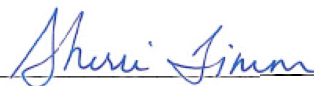

Sherri Timm, Director of Administration

ATTACHMENT:

First Amendment to Employment Agreement

FIRST AMENDMENT TO EMPLOYMENT AGREEMENT

THIS FIRST AMENDMENT TO EMPLOYMENT AGREEMENT is made and entered into as of _____ by and between ROSAMOND COMMUNITY SERVICES DISTRICT, a government entity formed under Section 61000 of the California Government Code (“District”) and KIM DOMINGO, an individual (“Employee”)

RECITALS

- A. The District and Employee entered into an Employment Agreement (“Agreement”) effective January 17, 2023 under which the Employee agreed to serve as General Manager of the District. The Employee’s employment by the District, including his compensation, is governed by the Agreement and the District Board of Directors (“Board”).
- B. On May 10, 2023, the Board adopted an employee compensation policy that specifically excludes exempt staff under an employment agreement.
- C. The Board and Employee seek to clarify Agreement terms that are affected by the adoption of the employee compensation policy.

THEREFORE, the District and the Employee agree as follows:

AGREEMENT

1. Compensation

The last sentence of Paragraph 3a shall be deleted and replaced with the following: “At Employer’s sole discretion, Employee may be granted a Cost-of-Living Allowance as provided to other exempt employees not under an employment agreement consistent with the current Employer policies. Confirmation of the Cost-of-Living Allowance shall be memorialized with an amendment to the Agreement, approved by Employer and Employee.

2. Scope of Amendment

Except as expressly modified by this First Amendment, the Agreement will remain in full force and effect.

THIS SECTION INTENTIONALLY LEFT BLANK

IN WITNESS WHEREOF, the District and the Employee have executed this Agreement,
as of the date and year first above written.

ROSAMOND COMMUNITY SERVICES
DISTRICT

By: _____
Byron Glennon, President

By:  _____
Kim Domingo, Employee

ATTEST:

By: _____
Ben Stewart, Vice President

STAFF REPORT

Rosamond Community Services District

DATE: May 24, 2023
TO: Board of Directors
FROM: Kim Domingo, General Manager
Subject: Approval of Well Construction Access Agreement with BHT of Richmond, LLC

RECOMMENDATION:

Approve the Well Construction Access Agreement and authorize the General Manager to sign.

BACKGROUND:

Board Order No. R6V-2019-0251 (Order) issued by the Regional Water Quality Control Board, Lahontan Region (Lahontan), governs the operation of the Water Reclamation Facility. One of the findings of fact in the Order is nitrate impacts to the groundwater under the existing oxidation/evaporation ponds. To monitor the status of the impacts, the District was required to set up monitoring wells in and around the existing ponds. The Order includes a requirement to update the groundwater analysis, including the construction of three additional monitoring wells. The District retained Kennedy Jenks to perform the groundwater analysis work, including the siting of the three new wells.

Two of the wells are sited on private property, requiring the District to negotiate with the associated owners for well construction and access. The proposed Well Construction Access Agreement has been negotiated with the property owner to provide the needed authorizations.

In exchange for the rights to install and maintain the monitoring well, the owner, BHT of Richmond, LLC, has requested the District maintain the drainage channel in accordance with the Conditional Letter of Map Revision obtained to accommodate community drainage through their proposed development. The maintenance of the channel by a third-party has been required by Kern County Public Works in order to advance the owner's development project. All maintenance costs are the owner's responsibility under the Agreement, so there is no cost to the District to arrange for the maintenance.

ANALYSIS:

The Order requires the installation of the monitoring wells. This agreement secures one of the two sites needed to construct the wells.

FISCAL REVIEW:

Approval of this Agreement results in no cost to the District.

LEGAL REVIEW:

The District's counsel drafted and has approved all edits.

CONCLUSION:

The monitoring wells are needed to comply with the Order. Approval of the Agreement allows one of the wells to be constructed.

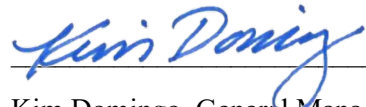

Kim Domingo, General Manager



Sherri Timm, Director of Administration

ATTACHMENTS:

Well Construction Access Agreement

RECORDING REQUESTED BY:

Rosamond Community Services District

AND WHEN RECORDED MAIL TO:

Rosamond Community Services District
825 E. Third Street, Room 117
Rosamond, CA 92415-0835

SPACE ABOVE THIS LINE FOR RECORDER’S USE

MONITORING WELL CONSTRUCTION & ACCESS AGREEMENT AND COVENANT

THIS MONITORING WELL CONSTRUCTION & ACCESS AGREEMENT (**Agreement**) is made and entered into as of May 17, 2023 by and between and Rosamond Community Services District , a Special District formed under Community Service District Law, Division 3, 61000 of Title 6 of the Government Code of the State of California, (**District**) and BHT of Richmond LLC, a Florida limited liability company (**Landowner**), both of whom may be referred to individually as a **Party** and collectively as **Parties**.

DEFINITIONS

CIP	Channel Improvement Plans as approved by the Federal Emergency Management Agency (FEMA) on 2/1/23, which have been approved and certified by Landowner and as approved by the County of Kern, Public Works Department.
County	Kern County.
District/RCSD	Rosamond Community Services District.
Landowner	BHT of Richmond LLC, a Florida limited liability company.
Landowner’s Land	Real Property owned by Landowner, more specifically described in Exhibit “A” and depicted in Exhibit “B”, each of which exhibits is attached hereto and incorporated herein by this reference.
Monitoring Well	A new RCSD groundwater monitoring well to be installed on Landowner Land within the Project Area.

Project	A development project on Landowner's Land known as ROSAMOND #1.
Storm Channel	An existing unimproved natural water channel on Landowner's Land.
Storm Channel Improvements	Improvements to the Storm Channel to be made as part of the Project pursuant to the Channel Improvement Plans.
OMP	Storm Channel Improvements Operations and Maintenance Plan
WDID Permit	State of California Regional Water Quality Control Board Lahontan Region Board Order No. 6-95-107 WDID NO. 6B150112001 entitled Revised Waste Discharge Requirements For Rosamond Community Services District Wastewater Treatment Plant.
Well Site	The site for the Monitoring Well on the Landowner's Land, as shown on the attached Exhibit C.

RECITALS

- A.** On February 1, 2023, FEMA approved the Project.
- B.** The Project includes within its scope the Storm Channel Improvements, which are detailed in the CIP. The County requires that Landowner use a third party to maintain the Storm Channel Improvements and suggested that the District would be an appropriate entity to maintain the Storm Channel Improvements.
- C.** The District is required by the WDID Permit to monitor groundwater quality in conjunction with the District's operations of its Wastewater Treatment Plant. In furtherance of its obligation under the WDID Permit, the District desires to install a Monitoring Well on Landowner Land.
- D.** Pursuant to the terms of this Agreement, RCSD and Landowner agree that it is mutually beneficial to both Parties that RCSD performs all required operations and maintenance of the Storm Channel Improvements to ensure adequate protection from a 100-yr storm event in accordance with the OMP and, in exchange, Landowner allows the District to install a Monitoring Well on Landowner Land and reimburses the District for its costs incurred in maintaining the Storm Channel Improvements.

NOW, THEREFORE, in consideration of the foregoing recitals and the mutual covenants and agreements stated herein, the Parties agree as follows:

AGREEMENT

1. **Incorporation of Recitals.** The foregoing recitals are incorporated herein as terms and conditions of this Agreement.

2. **District Right of Entry.** The Landowner grants to the District and its employees, agents, consultants, and contractors a non-exclusive year-round license to enter onto the Landowner's Land at any time with no advance notice to Landowner to (i) construct, maintain, and repair the Monitoring Well on the Landowner's Land in the approximate location depicted on Exhibit B site; (ii) obtain information from the Monitoring Well including but not limited to groundwater elevation and water quality data from the Monitoring Well, and (iii) inspect, monitor, maintain and repair the Storm Channel Improvements as set forth herein.

a. **Relocation.** Should the Monitoring Well need to be moved from its location to a new location within the boundaries of Landowner Land, the parties agree to work together to identify a new location that will allow the District to meet its obligations under the WDID Permit. Should there be no location on Landowner Land that will allow the District to meet its monitoring obligations under the WDID Permit, this Agreement shall terminate 180 days after the District notifies Landowner that there is no location on Landowner Land that will allow the District to meet its obligations under the WDID Permit.

3. **District's Obligations.**

In the exercise of its rights and obligations under this Agreement, the District shall use its best efforts to minimize or avoid interference with Owner's use of the Property.

- a. **The Well.** All costs related to the construction and maintenance of the Monitoring Well on Landowner's Land shall be funded by the District, except for any maintenance needed to repair any damage to the Monitoring Well caused by Landowner.
- b. **Storm Channel Improvements.** The District shall maintain the Storm Channel Improvements in compliance with the CIP, OMP attached hereto as Exhibit D and any other applicable Project documents. The District will at all times comply with all local, State, and Federal laws and regulations with respect to the Storm Channel Improvements and its obligations hereunder, including with respect to the removal and disposal of any materials from the Storm Channel Improvements, and Landowner understands and acknowledges that such laws and regulations take precedence over the CIP and any other Project document. As may be requested from time to time by Owner, the District shall provide the Owner with documentation identifying any material(s) removed as part of the District's obligations hereunder, the quantity, and disposal destination.
- c. **Estoppel Certificate.** The District agrees, from time to time, within ten (10) business days after request of Landowner, to execute and deliver to Landowner or

Landowner's designee, an estoppel certificate stating that this Agreement is in full force and effect, and that Landowner is not in default hereunder with regard to any maintenance or payment obligations. If the Agreement is no longer in force and effect, or Landowner is in default, the District shall have no obligation to deliver an estoppel certificate but shall instead notify Landowner that it cannot deliver the requested certificate and specify in detail the reason therefor. Whether or not the District is able to issue the requested certificate, Landowner shall pay all costs and expenses incurred by the District in its investigation of whether to issue an estoppel certificate within thirty (30) calendar days after receipt of an invoice from District and prior to the RCSD's issuance of an estoppel certificate.

4. Landowner Obligations.

- a. **Reimbursement.** Landowner shall reimburse the District for all of its costs incurred in the inspection, maintenance, and repair of the Channel Improvements. The District shall invoice Landowner and Landowner shall pay the invoiced amount within thirty (30) calendar days of the invoice date. The failure of Landowner to timely pay any invoice issued by the District pursuant to this Agreement is a material breach of the Agreement.
- b. **Alteration.** Landowner shall not alter or change any Storm Channel Improvements identified in the CIP without advanced District approval in writing, which approval may be withheld for any reason or no reason in the District's sole discretion. Landowner acknowledges that an alteration of change to the Storm Channel Improvements that changes the District's scope of work hereunder may require an amendment to this Agreement. The failure of Landowner to comply with this section 4(b) is a material breach of the Agreement.
- c. **Ownership.** Landowner represents to the District that, to the best of Landowner's knowledge, Landowner possesses ownership interests in Landowner's Land sufficient to grant access to the District to conduct the construction and groundwater monitoring activities described herein and maintain the Storm Channel Improvements.

5. Access and Control. Except as otherwise provided in this Agreement, Landowner retains the exclusive right of access to and control over the Landowner's Land. Nothing contained in this Agreement may be construed as affording the public a right of access to any portion of the Landowner's Land or precluding Landowner's right to grant access to third parties across the Landowner's Land, provided that such access is not inconsistent with this Agreement. Notwithstanding the foregoing, the District may take any measures it deems reasonably necessary to secure and protect the Monitoring Well.

6. Duration of Right. The Parties agree that this Agreement shall remain in full force and effect until terminated upon agreement of the parties in writing or as otherwise set forth herein.

- a. **Material Breach.** Should Landowner be in breach of this Agreement, and fail to cure the breach within the timelines set forth in section 14, below, District's

obligation to maintain the Storm Channel Improvements shall cease until such time as Landowner is no longer in breach.

- b. **Termination Due To State Action.** If the State of California requires a new groundwater monitoring well offsite of the Landowner's Land pursuant to the District's WDID Permit, the District may terminate this Agreement upon 180 days advance written notice to Landowner.

7. **Effect of Termination.** In the event of termination, the District will continue to maintain the Storm Channel Improvements in accordance with the provisions of this Agreement for a maximum period of twelve (12) months from the termination date to allow for another entity with taxing authority to assume maintenance of the Storm Channel Improvements in accordance with the OMP, during which time the provisions of Section 4 above remain in full force and effect. The District's maintenance obligations shall permanently end upon the date a new entity commences maintenance of the Storm Channel Improvements or upon the date that is 12 months after the date this Agreement is terminated, whichever is sooner. In addition, upon termination of this Agreement, the Landowner may elect to have the Monitoring Well:

- a. Removed, filled, and/or plugged, pursuant to Federal, State, and local law, by the District at its sole cost and expense within 90 days of termination of this Agreement. Upon this removal, the District shall work with the Landowner and take all actions reasonably necessary to repair any area(s) of the Landowner's Land that were damaged or otherwise altered as a result of the construction of the Monitoring Well(s) by the District to the condition that existed immediately prior to the damage or alteration caused by the District.
- b. Transferred to the Landowner, pursuant to a separate transfer agreement negotiated and executed by and between the District and the Landowner. If the District and the Landowner are unable to agree on a transfer agreement within 60 days of the termination of this Agreement (**Election Expiration Date**), the Landowner shall be deemed to elect to have the District proceed under section 7(a) of this Agreement. In that event, the 90-day period for the GSA to comply with section 5(a) shall commence as of the Election Expiration Date.

8. **Storage.** The right of entry shall include permission for the District to store (i) those tools and equipment necessary to construct the Monitoring Well and (ii) any and all other pieces of equipment necessary for the operation of the Monitoring Well.

9. **Maintenance of Landowner's Land.** The Parties acknowledge that this Agreement grants the District a non-exclusive year-round license to access the Landowner's Land for the purpose of (i) constructing, maintaining, and repairing the Monitoring Well; and (ii) obtaining groundwater elevation and water quality data from the Monitoring Well. Accordingly, except as provided in this Agreement, the Parties agree that the District (including its employees, agents, consultants, and contractors) is under no obligation to maintain or otherwise repair the Landowner's Land.

10. Damage/Restoration. The District (including its employees, agents, consultants, and contractors) shall take all reasonable precautions to avoid damaging the Landowner's Land. If any damage is caused to the Landowner's Land by the District's exercise of its rights and obligations under this Agreement, the District shall notify the Landowner immediately. In addition, the District shall, at its sole cost and expense, work with the Landowner and take all action reasonably necessary to repair any damage caused by the District and restore the area(s) of the Landowner's Land to the condition that existed immediately prior to the damage caused by the District. Notwithstanding the foregoing, the paragraph does not apply to any damage to Landowner's Land by the District arising from the District's maintenance of the Storm Channel Improvements hereunder, unless such damage was reasonably avoidable.

11. Compliance with Laws. The District and Landowner shall comply with all applicable laws, ordinances, rules, regulations, court orders and government agency orders now or hereinafter in effect in carrying out the terms of this Agreement. If a provision of this Agreement is terminated or held to be invalid, illegal or unenforceable, the validity, legality and enforceability of the remaining provisions shall remain in full effect.

12. Covenants to Run With the Land. The District and the Landowner declare their express intent that the covenants set forth in this Agreement shall run with the Landowner's Land, and shall bind all successors in title to the Landowner's Land. This Agreement shall be recorded in the Office of the Recorder of Kern County, California, at the expense of the Landowner and shall constitute notice to all successors and assigns of the title to said Property of the obligation herein set forth, and also a lien in such amount as will fully reimburse the District, including interest as herein above set forth, subject to foreclosure in event of default in payment.

13. Indemnity. Landowner agrees to indemnify, defend (with counsel reasonably approved by the District) and hold harmless District and authorized officers, employees, agents and volunteers from any and all claims, actions, losses, damages, and/or liability arising out of this Agreement from any cause whatsoever, including the acts, errors or omissions of any person and for any costs or expenses incurred by District on account of any claim except where such indemnification is prohibited by law. This indemnification provision shall apply regardless of the existence or degree of fault of indemnitees. Landowner's indemnification obligation applies to District's "active" as well as "passive" negligence but does not apply to District's "sole negligence" or "willful misconduct" within the meaning of Civil Code Section 2782.

District agrees to indemnify, defend (with counsel reasonably approved by Landowner) and hold harmless Landowner and its authorized officers, employees, agents and volunteers from any and all claims, actions, losses, damages, and/or liability arising out of this Agreement from any cause whatsoever, including the acts, errors or omissions of any person and for any costs or expenses incurred by Landowner on account of any claim except where such indemnification is prohibited by law, and the District shall not be responsible for defending, indemnifying, or holding harmless the Landowner with regard to costs, claims, damages, losses, or other liabilities arising out of the negligence or intentional misconduct of the Landowner.

14. Cure Period and Remedy. In addition to any remedy available to either Party under this Agreement, if a Party is in breach of any term of this Agreement, or otherwise violates any term of this Agreement, and does not cure the breach or violation within the time already provided in this Agreement, or, if not provided, within thirty (30) calendar days after notice of such violation

made pursuant to paragraph 15 or within such time authorized by either Party if said cure reasonably requires more than the applicable time period, either Party may bring an action at law or in equity in a court of competent jurisdiction to enforce compliance by either Party with the terms of this Agreement. In such action, either Party may recover any damages to which either Party may be entitled for the violation, enjoin the violation by temporary or permanent injunction without the necessity of proving actual damages or the inadequacy of otherwise available legal remedies, or obtain other equitable relief.

15. Written Notices. Any notice made pursuant to this Agreement shall be served in person, via overnight delivery, or by deposit in the U.S. Mail, first class postage prepaid, to the address set forth below. Notice(s) shall be deemed effective upon receipt if served in person, or seventy-two (72) hours after deposit in the U.S. Mail or delivery service, whichever is earlier. A party may change a notice address only by providing written notice thereof to the other party.

IF TO DISTRICT:

Rosamond Community Services District
Attn: General Manager
825 E. Third Street, Room 117
Rosamond, CA 92415-0835

IF TO OWNER:

AmRam Adar
5555 Anglers Avenue, Suite 27
Fort Lauderdale, FL 33312

16. Entire Agreement. This Agreement contains the entire understanding of the Parties and supersedes all prior agreements and understandings among the Parties related to the subject matter of this Agreement.

17. Further Documents. Each party shall, as often as reasonably requested, execute, acknowledge and deliver, or cause to be executed, acknowledged and delivered, such further documents and instruments as may be necessary to carry out the intent and purpose of this Agreement.

18. Amendment. Amendments to this Agreement shall become effective upon execution of a written amendment signed by both Parties.

19. Severability. If any provision of this Agreement is held to be unenforceable for any reason, it shall be adjusted, rather than voided, if possible, to achieve the intent of the Parties, and the balance of the Agreement shall remain in full force and effect.

20. Governing Law. This Agreement shall be interpreted and enforced pursuant to the laws of the state of California. This Agreement shall be interpreted and construed as a whole, according to its fair meaning and not strictly for or against any party, and without regard to which party drafted the Agreement. The forum for any dispute arising under this Agreement shall be the courts of California, and the venue for such dispute shall be the courts in the County of Kern, California. In the event of any action arising out of this Agreement, each party hereby expressly waives its right to trial by jury. In the event either party shall commence or be required to defend any action or proceeding against the other party by reason of any breach or claimed breach of this Agreement, or to seek a judicial declaration of rights under this Agreement, or to commence or defend any action or proceeding in any way connected with this Agreement, the prevailing party shall be entitled to recover from or to be reimbursed by the other party for the prevailing party's reasonable

attorneys' fees and costs, inclusive of expert fees and costs, through all levels of proceedings, including those incurred on appeal.

21. Effective Date. This Agreement shall become effective as of the date first written above.

22. Amendment. Except as otherwise provided herein, any amendment to this Agreement shall become effective upon execution of a written amendment signed by both parties.

23. Counterparts. This Agreement may be executed in separate counterparts and by electronic signature, each of which shall be deemed an original and all of which together shall constitute one and the same Agreement.

**DISTRICT:
ROSAMOND COMMUNITY SERVICES
DISTRICT**

**LANDOWNER:
BHT OF RICHMOND LLC**

By: _____
Kim Domingo
General Manager

By:  _____
AmRam Adar
Authorized Signatory

ATTACHMENT 1
Notary Acknowledgement

STATE OF FLORIDA

COUNTY OF BROWARD

I HEREBY CERTIFY that on this 18 of May, 2023, before me by means of physical presence or online notarization, an officer duly authorized to administer oaths and take acknowledgments, personally appeared, Amram Adar, who is personally known to me or has produced _____ as identification.

[Notary Seal]

NOTARY PUBLIC 

Printed Name: Yaniv Cohen

My commission expires: 9/10/26



EXHIBIT A
Assessor's Parcel Maps

473-UC

BK472

I. VIN. K. I. C. W.

119.
119.
119-64

021

(28) (25)

BK251

022

39.99

COVENANT AND AGREEMENT
FOR
ROSAMOND #1 DRAINAGE CHANNEL OPERATIONS AND MAINTENANCE
AND
ROSAMOND COMMUNITY SERVICES DISTRICT
GROUNDWATER MONITORING WELL SITE
EXHIBIT A

ASSESSOR'S PARCEL NUMBERS (APNS)
473-023-04, 473-023-05, 473-023-06, & 473-040-06

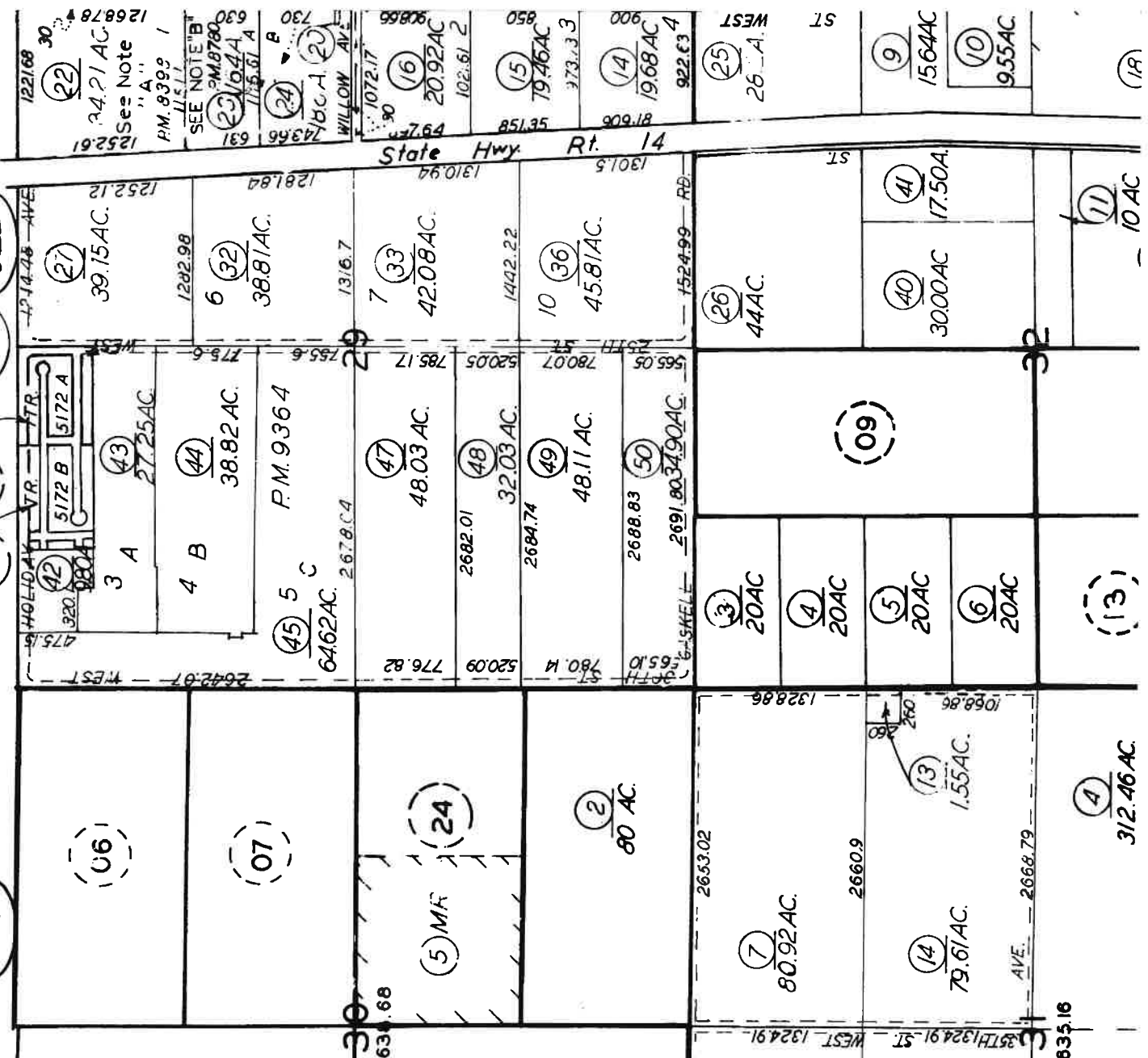

EXHIBIT B
Rosamond #1 Site Plan



12 MAY 2022

PROJECT
 BHT
 ROSAMOND

APN: 473-023-04-05-06
 80711 ST. 10
 ROSAMOND, CA

SHEET TITLE
 GRADING PLAN

CONSULTANTS

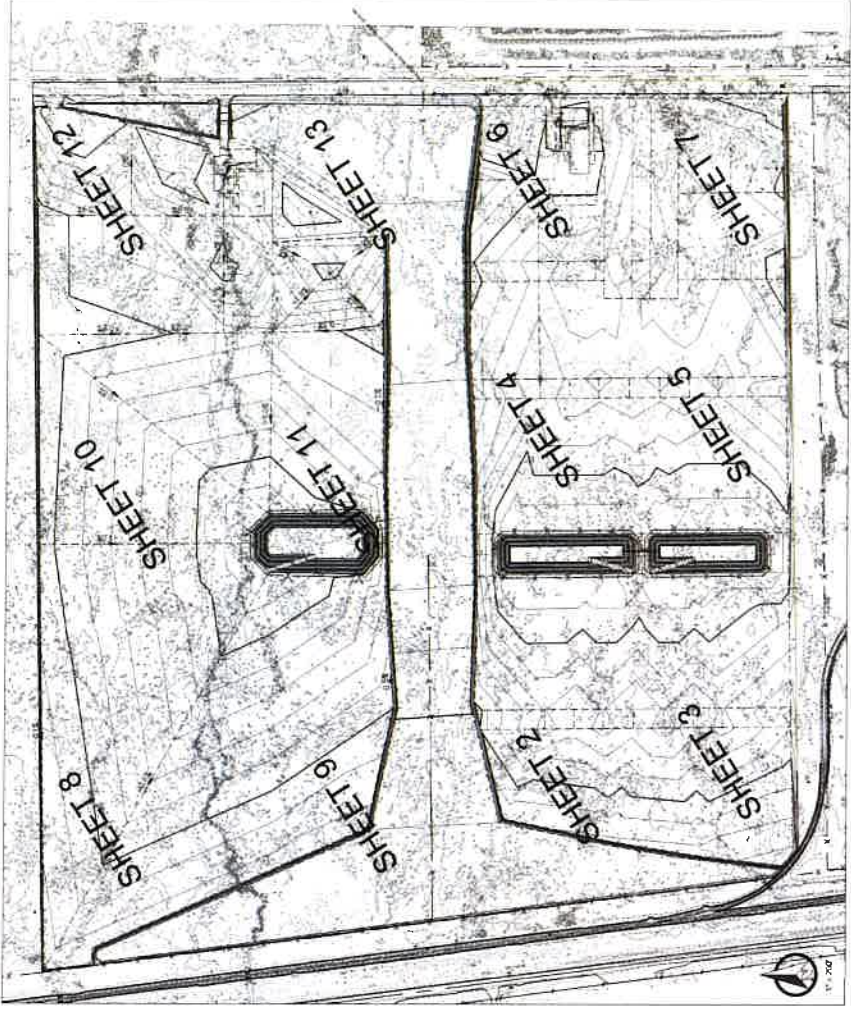

SHEET LAYOUT MAP

LEGEND

EXISTING GRADE	EXISTING CONTOUR
PROPOSED GRADE	PROPOSED CONTOUR
EXISTING ROAD	PROPOSED ROAD
EXISTING UTILITY	PROPOSED UTILITY
EXISTING FENCE	PROPOSED FENCE
EXISTING CURB	PROPOSED CURB
EXISTING DRIVE	PROPOSED DRIVE
EXISTING SIDEWALK	PROPOSED SIDEWALK
EXISTING BIKEWAY	PROPOSED BIKEWAY
EXISTING TRAIL	PROPOSED TRAIL
EXISTING DRAINAGE	PROPOSED DRAINAGE
EXISTING EROSION CONTROL	PROPOSED EROSION CONTROL
EXISTING TREES	PROPOSED TREES
EXISTING PLANTS	PROPOSED PLANTS
EXISTING UTILITIES	PROPOSED UTILITIES
EXISTING FOUNDATIONS	PROPOSED FOUNDATIONS
EXISTING STRUCTURES	PROPOSED STRUCTURES
EXISTING LANDSCAPE	PROPOSED LANDSCAPE
EXISTING SITEWORK	PROPOSED SITEWORK
EXISTING CONSTRUCTION	PROPOSED CONSTRUCTION
EXISTING UTILITIES	PROPOSED UTILITIES
EXISTING FOUNDATIONS	PROPOSED FOUNDATIONS
EXISTING STRUCTURES	PROPOSED STRUCTURES
EXISTING LANDSCAPE	PROPOSED LANDSCAPE
EXISTING SITEWORK	PROPOSED SITEWORK
EXISTING CONSTRUCTION	PROPOSED CONSTRUCTION

FLOOD PLANE INFORMATION
 FOR FEMA 10000 AND 500 YEAR FLOOD

1. ALL CONSTRUCTION SHALL BE TO THE 1% ANNUAL FLOOD FLOOD PLANE.
 2. ALL CONSTRUCTION SHALL BE TO THE 1% ANNUAL FLOOD FLOOD PLANE.
 3. ALL CONSTRUCTION SHALL BE TO THE 1% ANNUAL FLOOD FLOOD PLANE.
 4. ALL CONSTRUCTION SHALL BE TO THE 1% ANNUAL FLOOD FLOOD PLANE.
 5. ALL CONSTRUCTION SHALL BE TO THE 1% ANNUAL FLOOD FLOOD PLANE.
 6. ALL CONSTRUCTION SHALL BE TO THE 1% ANNUAL FLOOD FLOOD PLANE.
 7. ALL CONSTRUCTION SHALL BE TO THE 1% ANNUAL FLOOD FLOOD PLANE.
 8. ALL CONSTRUCTION SHALL BE TO THE 1% ANNUAL FLOOD FLOOD PLANE.
 9. ALL CONSTRUCTION SHALL BE TO THE 1% ANNUAL FLOOD FLOOD PLANE.
 10. ALL CONSTRUCTION SHALL BE TO THE 1% ANNUAL FLOOD FLOOD PLANE.

GRADING NOTES

- ALL WORK SHALL BE DONE IN ACCORDANCE WITH THE SPECIFICATIONS AND CONDITIONS OF THE CONTRACT AND THE STANDARD SPECIFICATIONS FOR PUBLIC WORKS OF THE STATE OF CALIFORNIA, LATEST EDITION, AND ANY ADDENDUMS THERE TO.
- THE CONTRACTOR SHALL BE RESPONSIBLE FOR OBTAINING ALL NECESSARY PERMITS AND APPROVALS FROM THE LOCAL AGENCIES AND AGENCIES OF THE STATE OF CALIFORNIA.
- THE CONTRACTOR SHALL BE RESPONSIBLE FOR OBTAINING ALL NECESSARY PERMITS AND APPROVALS FROM THE LOCAL AGENCIES AND AGENCIES OF THE STATE OF CALIFORNIA.
- THE CONTRACTOR SHALL BE RESPONSIBLE FOR OBTAINING ALL NECESSARY PERMITS AND APPROVALS FROM THE LOCAL AGENCIES AND AGENCIES OF THE STATE OF CALIFORNIA.
- THE CONTRACTOR SHALL BE RESPONSIBLE FOR OBTAINING ALL NECESSARY PERMITS AND APPROVALS FROM THE LOCAL AGENCIES AND AGENCIES OF THE STATE OF CALIFORNIA.
- THE CONTRACTOR SHALL BE RESPONSIBLE FOR OBTAINING ALL NECESSARY PERMITS AND APPROVALS FROM THE LOCAL AGENCIES AND AGENCIES OF THE STATE OF CALIFORNIA.
- THE CONTRACTOR SHALL BE RESPONSIBLE FOR OBTAINING ALL NECESSARY PERMITS AND APPROVALS FROM THE LOCAL AGENCIES AND AGENCIES OF THE STATE OF CALIFORNIA.
- THE CONTRACTOR SHALL BE RESPONSIBLE FOR OBTAINING ALL NECESSARY PERMITS AND APPROVALS FROM THE LOCAL AGENCIES AND AGENCIES OF THE STATE OF CALIFORNIA.
- THE CONTRACTOR SHALL BE RESPONSIBLE FOR OBTAINING ALL NECESSARY PERMITS AND APPROVALS FROM THE LOCAL AGENCIES AND AGENCIES OF THE STATE OF CALIFORNIA.
- THE CONTRACTOR SHALL BE RESPONSIBLE FOR OBTAINING ALL NECESSARY PERMITS AND APPROVALS FROM THE LOCAL AGENCIES AND AGENCIES OF THE STATE OF CALIFORNIA.

TEMPORARY EROSION CONTROL:

- TEMPORARY EROSION CONTROL SHALL BE INSTALLED AND MAINTAINED THROUGHOUT THE CONSTRUCTION PERIOD TO PREVENT SOIL EROSION AND SEDIMENTATION.
- TEMPORARY EROSION CONTROL SHALL BE INSTALLED AND MAINTAINED THROUGHOUT THE CONSTRUCTION PERIOD TO PREVENT SOIL EROSION AND SEDIMENTATION.
- TEMPORARY EROSION CONTROL SHALL BE INSTALLED AND MAINTAINED THROUGHOUT THE CONSTRUCTION PERIOD TO PREVENT SOIL EROSION AND SEDIMENTATION.
- TEMPORARY EROSION CONTROL SHALL BE INSTALLED AND MAINTAINED THROUGHOUT THE CONSTRUCTION PERIOD TO PREVENT SOIL EROSION AND SEDIMENTATION.
- TEMPORARY EROSION CONTROL SHALL BE INSTALLED AND MAINTAINED THROUGHOUT THE CONSTRUCTION PERIOD TO PREVENT SOIL EROSION AND SEDIMENTATION.
- TEMPORARY EROSION CONTROL SHALL BE INSTALLED AND MAINTAINED THROUGHOUT THE CONSTRUCTION PERIOD TO PREVENT SOIL EROSION AND SEDIMENTATION.
- TEMPORARY EROSION CONTROL SHALL BE INSTALLED AND MAINTAINED THROUGHOUT THE CONSTRUCTION PERIOD TO PREVENT SOIL EROSION AND SEDIMENTATION.
- TEMPORARY EROSION CONTROL SHALL BE INSTALLED AND MAINTAINED THROUGHOUT THE CONSTRUCTION PERIOD TO PREVENT SOIL EROSION AND SEDIMENTATION.
- TEMPORARY EROSION CONTROL SHALL BE INSTALLED AND MAINTAINED THROUGHOUT THE CONSTRUCTION PERIOD TO PREVENT SOIL EROSION AND SEDIMENTATION.
- TEMPORARY EROSION CONTROL SHALL BE INSTALLED AND MAINTAINED THROUGHOUT THE CONSTRUCTION PERIOD TO PREVENT SOIL EROSION AND SEDIMENTATION.

PERMANENT EROSION CONTROL:

- PERMANENT EROSION CONTROL SHALL BE INSTALLED AND MAINTAINED THROUGHOUT THE CONSTRUCTION PERIOD TO PREVENT SOIL EROSION AND SEDIMENTATION.
- PERMANENT EROSION CONTROL SHALL BE INSTALLED AND MAINTAINED THROUGHOUT THE CONSTRUCTION PERIOD TO PREVENT SOIL EROSION AND SEDIMENTATION.
- PERMANENT EROSION CONTROL SHALL BE INSTALLED AND MAINTAINED THROUGHOUT THE CONSTRUCTION PERIOD TO PREVENT SOIL EROSION AND SEDIMENTATION.
- PERMANENT EROSION CONTROL SHALL BE INSTALLED AND MAINTAINED THROUGHOUT THE CONSTRUCTION PERIOD TO PREVENT SOIL EROSION AND SEDIMENTATION.
- PERMANENT EROSION CONTROL SHALL BE INSTALLED AND MAINTAINED THROUGHOUT THE CONSTRUCTION PERIOD TO PREVENT SOIL EROSION AND SEDIMENTATION.
- PERMANENT EROSION CONTROL SHALL BE INSTALLED AND MAINTAINED THROUGHOUT THE CONSTRUCTION PERIOD TO PREVENT SOIL EROSION AND SEDIMENTATION.
- PERMANENT EROSION CONTROL SHALL BE INSTALLED AND MAINTAINED THROUGHOUT THE CONSTRUCTION PERIOD TO PREVENT SOIL EROSION AND SEDIMENTATION.
- PERMANENT EROSION CONTROL SHALL BE INSTALLED AND MAINTAINED THROUGHOUT THE CONSTRUCTION PERIOD TO PREVENT SOIL EROSION AND SEDIMENTATION.
- PERMANENT EROSION CONTROL SHALL BE INSTALLED AND MAINTAINED THROUGHOUT THE CONSTRUCTION PERIOD TO PREVENT SOIL EROSION AND SEDIMENTATION.
- PERMANENT EROSION CONTROL SHALL BE INSTALLED AND MAINTAINED THROUGHOUT THE CONSTRUCTION PERIOD TO PREVENT SOIL EROSION AND SEDIMENTATION.

CONTRACTOR'S NOTICE TO CONTRACTOR

THE CONTRACTOR SHALL BE RESPONSIBLE FOR OBTAINING ALL NECESSARY PERMITS AND APPROVALS FROM THE LOCAL AGENCIES AND AGENCIES OF THE STATE OF CALIFORNIA.

SHEET INDEX

SHEET 1	TITLE SHEET & CONS. NOTES
SHEET 1.1	FENCING DETAILS
SHEET 2-7	GRADING PLAN PHASE 1
SHEET 8-13	GRADING PLAN PHASE 2
SHEET 14	DETAIL "A"
SHEET 15	DETAIL "B"
SHEET 16	CROSS SECTIONS
SHEET 17	STANDARD PLANS & DETAILS
SHEET 18	EROSION CONTROL DETAILS

PRIVATE ENGINEER'S NOTICE TO CONTRACTOR

THE CONTRACTOR SHALL BE RESPONSIBLE FOR OBTAINING ALL NECESSARY PERMITS AND APPROVALS FROM THE LOCAL AGENCIES AND AGENCIES OF THE STATE OF CALIFORNIA.

CONTRACTOR'S NOTICE TO CONTRACTOR

THE CONTRACTOR SHALL BE RESPONSIBLE FOR OBTAINING ALL NECESSARY PERMITS AND APPROVALS FROM THE LOCAL AGENCIES AND AGENCIES OF THE STATE OF CALIFORNIA.

CONTRACTOR'S NOTICE TO CONTRACTOR

THE CONTRACTOR SHALL BE RESPONSIBLE FOR OBTAINING ALL NECESSARY PERMITS AND APPROVALS FROM THE LOCAL AGENCIES AND AGENCIES OF THE STATE OF CALIFORNIA.

CONTRACTOR'S NOTICE TO CONTRACTOR

THE CONTRACTOR SHALL BE RESPONSIBLE FOR OBTAINING ALL NECESSARY PERMITS AND APPROVALS FROM THE LOCAL AGENCIES AND AGENCIES OF THE STATE OF CALIFORNIA.

CONTRACTOR'S NOTICE TO CONTRACTOR

THE CONTRACTOR SHALL BE RESPONSIBLE FOR OBTAINING ALL NECESSARY PERMITS AND APPROVALS FROM THE LOCAL AGENCIES AND AGENCIES OF THE STATE OF CALIFORNIA.

EXHIBIT C
RCSD Groundwater Monitoring Well Location Plan



12 MAY 2022

PROJECT
**BHT
 ROSAMOND**
 APN-473,073,05,05,06,
 & 473,040,05,06,
 10TH ST W,
 ROSAMOND, CA

SHEET TITLE
GRADING PLAN

CONSULTANTS

NOTES:
 THESE PLANS AND ANY ATTACHED DOCUMENTS
 AND THE MARK AND TOLERANCE OF DIMENSIONS
 INDICATED THEREON SHALL BE THE SOLE
 REFERENCE IN THE EVENT OF ANY DISCREPANCY
 BETWEEN THE PLANS AND THE FIELD CONDITIONS.
 THE CONTRACTOR SHALL BE RESPONSIBLE FOR
 VERIFYING THE LOCATION AND DEPTH OF ALL
 UTILITIES PRIOR TO CONSTRUCTION.
 THE CONTRACTOR SHALL BE RESPONSIBLE FOR
 OBTAINING ALL NECESSARY PERMITS AND
 APPROVALS FROM THE APPROPRIATE AGENCIES
 PRIOR TO CONSTRUCTION.
 THE CONTRACTOR SHALL BE RESPONSIBLE FOR
 OBTAINING ALL NECESSARY PERMITS AND
 APPROVALS FROM THE APPROPRIATE AGENCIES
 PRIOR TO CONSTRUCTION.

DATE: 12 MAY 2022
 DRAWN BY: [Name]
 CHECKED BY: [Name]
 SCALE: AS SHOWN
 SHEET NO: 9

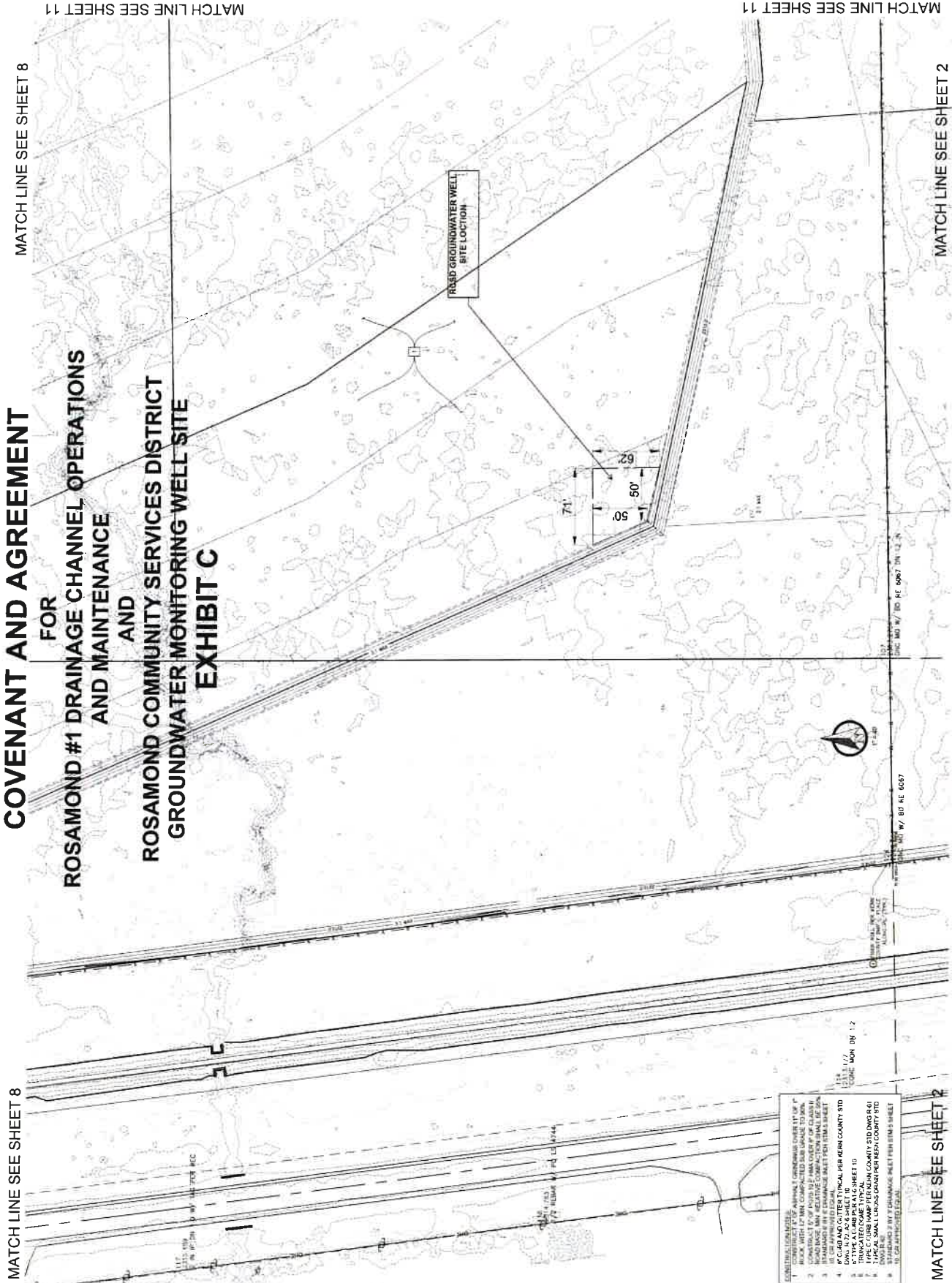

**COVENANT AND AGREEMENT
 FOR
 ROSAMOND #1 DRAINAGE CHANNEL OPERATIONS
 AND MAINTENANCE
 AND
 ROSAMOND COMMUNITY SERVICES DISTRICT
 GROUNDWATER MONITORING WELL SITE
 EXHIBIT C**

- CONSTRUCTION NOTES:**
1. CONSTRUCTION SHALL BE IN ACCORDANCE WITH THE CITY OF ROSAMOND SPECIFICATIONS FOR DRAINAGE CHANNELS.
 2. CONSTRUCTION SHALL BE IN ACCORDANCE WITH THE CITY OF ROSAMOND SPECIFICATIONS FOR GROUNDWATER MONITORING WELLS.
 3. THE CONTRACTOR SHALL BE RESPONSIBLE FOR OBTAINING ALL NECESSARY PERMITS AND APPROVALS FROM THE APPROPRIATE AGENCIES PRIOR TO CONSTRUCTION.
 4. THE CONTRACTOR SHALL BE RESPONSIBLE FOR OBTAINING ALL NECESSARY PERMITS AND APPROVALS FROM THE APPROPRIATE AGENCIES PRIOR TO CONSTRUCTION.
 5. THE CONTRACTOR SHALL BE RESPONSIBLE FOR OBTAINING ALL NECESSARY PERMITS AND APPROVALS FROM THE APPROPRIATE AGENCIES PRIOR TO CONSTRUCTION.
 6. THE CONTRACTOR SHALL BE RESPONSIBLE FOR OBTAINING ALL NECESSARY PERMITS AND APPROVALS FROM THE APPROPRIATE AGENCIES PRIOR TO CONSTRUCTION.
 7. THE CONTRACTOR SHALL BE RESPONSIBLE FOR OBTAINING ALL NECESSARY PERMITS AND APPROVALS FROM THE APPROPRIATE AGENCIES PRIOR TO CONSTRUCTION.
 8. THE CONTRACTOR SHALL BE RESPONSIBLE FOR OBTAINING ALL NECESSARY PERMITS AND APPROVALS FROM THE APPROPRIATE AGENCIES PRIOR TO CONSTRUCTION.
 9. THE CONTRACTOR SHALL BE RESPONSIBLE FOR OBTAINING ALL NECESSARY PERMITS AND APPROVALS FROM THE APPROPRIATE AGENCIES PRIOR TO CONSTRUCTION.
 10. THE CONTRACTOR SHALL BE RESPONSIBLE FOR OBTAINING ALL NECESSARY PERMITS AND APPROVALS FROM THE APPROPRIATE AGENCIES PRIOR TO CONSTRUCTION.

MATCH LINE SEE SHEET 2

MATCH LINE SEE SHEET 8

MATCH LINE SEE SHEET 8

MATCH LINE SEE SHEET 2

MATCH LINE SEE SHEET 11

EXHIBIT D
ROSAMOND #1 DRAINAGE CHANNEL
OPERATIONS AND MAINTENANCE PLAN

ROSAMOND #1 DRAINAGE CHANNEL OPERATIONS and MAINTENANCE PLAN



PURPOSE

The purpose of this Inspection and Maintenance Plan is to ensure the Channel functions as designed to provide the necessary Flood Protection to the developed Project under a 100 year storm event. The Channel Improvements have been constructed in accordance with the Rosamond #1 Channel Improvement Plans (CIPs) as approved by the County of Kern Public Works Department dated _____. The approved CIPS are attached herewith as Exhibit A.

MAINTENANCE DURATION

Owner shall maintain the channel improvements until such time as the improvements are accepted by the Rosamond Community Services District (RCSD) has accepted the improvements for maintenance and the "COVENANT AND AGREEMENT REGARDING STORMWATER BEST MANAGEMENT PRACTICES TRANSFER CHANNEL INSPECTION, ACCESS AND MAINTENANCE" by and between the owner and RCSD has been executed.

ANNUAL INSPECTION AND MAINTENANCE SCHEDULE

Inspection shall occur prior to typical rainy season and after each rain event to ensure the Channel can function as designed in accordance with the approved Channel Improvement Plans attached hereto as Exhibit C. The Inspection and Maintenance Plan Scope of Work shall be performed regularly on an annual basis and after each rain event as necessary. The Scope of Work as shown on Exhibit B and as described as follows:

INSPECTION & MAINTENANCE SCOPE OF WORK

MARCH 15TH EACH YEAR

- 1) Remove sediments from basin if necessary
- 2) Inspect all concrete channel improvements and repair as necessary lining, cut-off walls, scour walls)
- 3) Lubricate access gate locks and hinges
- 4) Inspect fencing - repair as necessary to maintain safety
- 5) Inspect 10th street east road surfaces and repair as necessary
- 6) Inspect and test pumps. Remove and repair/ replace as necessary
- 7) Owner to provide any updated emergency contact information and review any yearly costs incurred.

BEFORE AND AFTER RAIN EVENT

- 1) Inspect all concrete channel improvements repair as necessary (lining, cut-off walls, scour walls)
- 2) Inspect and test pumps. Remove and repair/ replace as necessary

DURING STORM EVENT

- 1) Monitor storm water flows to determine adequacy of system improvements and suggests remedies to owner October 15th each
- 2) Inspect all concrete channel improvements repair as necessary (lining, cut-off walls, scour walls).
- 3) Inspect 10th Street West roadway surfaces and repair as necessary.
- 4) Inspect and test pumps. Remove and repair/ replace as necessary.

<p>DATE: 01/05/2023</p> <hr/> <p>DRAWN BY: DWL</p> <hr/> <p>CHECKED BY: DWL</p> <hr/> <p>SCALE: NTS</p>	<p>COVENANT AND AGREEMENT</p> <p>FOR</p> <p>ROSAMOND #1 DRAINAGE CHANNEL OPERATIONS AND MAINTENANCE</p> <p>AND</p> <p>ROSAMOND COMMUNITY SERVICES DISTRICT</p> <p>GROUNDWATER MONITORING WELL SITE</p> <p>EXHIBIT D</p>	<p>RED BRICK SOLUTION</p> <p><small>CONSULTING ENGINEERS & ARCHITECTS</small></p>
---	--	--

STAFF REPORT

Rosamond Community Services District

DATE: May 24, 2023

TO: Board of Directors

FROM: Sherri Timm, Director of Administration

Subject: Adoption of Resolution No. 2023-9 by the Board of Directors of Rosamond Community Services District to Provide for the Collection of Water and Sewer Base Fees Through the Tax Roll of Kern County.

RECOMMENDATION:

By motion, adopt **Resolution No. 2023-9** of the Board of Directors of Rosamond Community Services District to provide for the collection of water and sewer base fees through the tax roll of Kern County.

BACKGROUND:

Base rates cover the infrastructure costs associated with delivering clean drinking water and disposing of sewage. These costs include system maintenance, equipment, facilities, customer service, administrative costs, and personnel. Base rates do not vary from month to month.

The District has been using the collection method of tax roll levy for charging and collecting the base water and sewer fees since 2020.

ANALYSIS:

This manner of collection of service fees is exempt from Proposition 218.

Government Code section 61115(b) authorizes the District to provide for the collection of base fees for water and sewer service on the tax roll in the same manner as property tax.

FISCAL REVIEW:

No cost is attributed by this action. There is no budgetary impact unless the attached resolution is not passed. This would impair the ability of the RCSD to collect the assessments needed to pay the District expenses.

LEGAL REVIEW:

N/A

CONCLUSION:

Staff recommends that the Board of Directors, by motion, approve and adopt the following **Resolution No.2023-9** related to water and sewer base fees through the tax roll of Kern County for the FY 2023/24.

Kim Domingo General Manager

Sherri Timm, Director of Administration

ATTACHMENTS:

Resolution 2023-9

Exhibit A:

Preliminary billing detail for water base fees

Exhibit B:

Preliminary billing detail for sewer base fees

RESOLUTION NO. 2023-9

**RESOLUTION OF THE BOARD OF DIRECTORS OF ROSAMOND
COMMUNITY SERVICES DISTRICT TO PROVIDE FOR THE
COLLECTION OF WATER AND SEWER SERVICE BASE FEES
THROUGH THE TAX ROLL OF KERN COUNTY**

WHEREAS, the Rosamond Community Services District (“District”) currently charges and collects base fees for water and sewer service (“Service Fees”) through the tax rolls of Kern County; and

WHEREAS, the District desires to continue using this collection method for charging and collecting the Service Fees such that such Service Fees; and

WHEREAS, Government Code section 61115(b) authorizes the District to provide for the collection of such Service Fees on the tax roll in the same manner as property taxes; and

WHEREAS, this manner of collection of Service Fees is exempt from Proposition 218;

NOW THEREFORE, BE IT RESOLVED, by the Board of Directors of the Rosamond Community Services District as follows:

1. The Board of Directors of the District finds and determines that the foregoing Recitals are true and correct and incorporates the Recitals herein.

2. The Board of Directors hereby authorizes and directs the District General Manager, within five (5) business days of the adoption of this Resolution, to implement and take all actions necessary to effectuate the collection of Service Fees from the parcels identified on Exhibit’s A and B hereto, in the amounts designated thereon, through the County of Kern tax roll, including to submit the Services Fees to the Kern County Auditor-Controller’s office. The Auditor-Controller’s office is authorized to place the Service Fees on the tax roll.

3. If any section, subsection, subdivision, sentence, clause, or phrase in this Resolution or any part thereof is for any reason held to be unconstitutional or invalid, ineffective by any court of competent jurisdiction, such decision shall not affect the validity or effectiveness of the remaining portions of this Resolution or any part thereof. The Board of Directors hereby declares that it would have adopted each section irrespective of the fact that any one or more subsections, subdivisions, sentences, clauses, or phrases be declared unconstitutional, invalid, or ineffective.

4. This Resolution shall become effective immediately upon its adoption.

PASSED, APPROVED AND ADOPTED this 24th day of May 2023 by the following vote:

Byron Glennan, President
Board of Directors
Rosamond Community Services District

Attest:

Sherri Timm, Secretary of the Board of Directors
Rosamond Community Services District

CERTIFICATION

I, Sherri Timm, Secretary of the Board of Directors of Rosamond Community Services District, certify that the foregoing resolution was adopted by the Board of Directors at a regular meeting held on the 24th day of May, 2023, by the following vote of the Directors:

AYES: Director(s)

NOES: Director(s)

ABSENT: Director(s)

ABSTAIN: Director(s)

IN WITNESS WHEREOF, I have hereunto set my hand and affixed the official seal of Rosamond Community Services District, this ____ day of May, 2023.
Rosamond Community Services District

“EXHIBIT A”

**Rosamond Community Services District
Water Base Fees
Preliminary Detail Report for Fiscal Year 2023/24**

APN	Levy Amount ⁽¹⁾⁽²⁾	APN	Levy Amount ⁽¹⁾⁽²⁾	APN	Levy Amount ⁽¹⁾⁽²⁾
251-010-14-00	\$25,249.20	251-542-17-00	\$432.84	472-264-28-00	\$432.84
251-010-15-00	2,066.76	251-542-18-00	432.84	472-264-29-00	432.84
251-010-19-00	2,066.76	251-542-19-00	432.84	472-264-30-00	432.84
251-010-20-00	6,200.28	251-551-01-00	432.84	472-264-31-00	432.84
251-010-21-00	6,200.28	251-551-02-00	432.84	472-264-32-00	432.84
251-010-22-00	4,133.52	251-551-03-00	432.84	472-264-33-00	432.84
251-021-01-00	432.84	251-551-04-00	432.84	472-264-34-00	432.84
251-021-02-00	432.84	251-552-01-00	432.84	472-264-35-00	432.84
251-021-03-00	432.84	251-552-02-00	432.84	472-264-36-00	432.84
251-021-04-00	432.84	251-552-03-00	432.84	472-271-01-00	432.84
251-021-05-00	432.84	251-552-04-00	432.84	472-271-02-00	432.84
251-021-06-00	432.84	251-552-05-00	432.84	472-271-03-00	432.84
251-021-07-00	432.84	251-552-06-00	432.84	472-271-04-00	432.84
251-021-08-00	432.84	251-552-07-00	432.84	472-271-05-00	432.84
251-021-09-00	1,312.68	251-552-08-00	432.84	472-271-06-00	432.84
251-021-10-00	432.84	251-553-02-00	432.84	472-271-07-00	432.84
251-022-01-00	432.84	251-553-03-00	432.84	472-271-08-00	432.84
251-022-02-00	432.84	251-553-04-00	432.84	472-271-09-00	432.84
251-022-03-00	432.84	251-553-05-00	432.84	472-271-10-00	432.84
251-022-04-00	432.84	251-553-06-00	432.84	472-271-11-00	432.84
251-022-05-00	432.84	251-553-07-00	432.84	472-271-12-00	432.84
251-022-06-00	432.84	251-553-08-00	432.84	472-271-13-00	432.84
251-022-07-00	432.84	251-553-09-00	432.84	472-271-14-00	432.84
251-022-08-00	432.84	251-554-01-00	432.84	472-271-15-00	432.84
251-022-09-00	432.84	251-554-02-00	432.84	472-271-16-00	432.84
251-022-10-00	432.84	251-554-03-00	432.84	472-271-17-00	432.84
251-022-11-00	432.84	251-554-04-00	432.84	472-271-18-00	432.84
251-022-12-00	432.84	251-554-05-00	432.84	472-271-19-00	432.84
251-022-13-00	432.84	251-554-06-00	432.84	472-271-20-00	432.84
251-022-14-00	432.84	251-554-07-00	432.84	472-271-21-00	432.84
251-022-15-00	432.84	251-554-08-00	432.84	472-271-22-00	432.84
251-022-16-00	432.84	251-555-01-00	432.84	472-271-23-00	432.84
251-022-17-00	432.84	251-555-02-00	432.84	472-272-01-00	432.84
251-022-18-00	432.84	251-555-03-00	432.84	472-272-02-00	432.84
251-022-19-00	432.84	251-555-04-00	432.84	472-272-03-00	432.84
251-022-20-00	432.84	251-555-05-00	432.84	472-272-04-00	432.84
251-023-01-00	432.84	251-555-06-00	432.84	472-272-05-00	432.84
251-023-02-00	432.84	251-555-07-00	432.84	472-272-06-00	432.84
251-023-03-00	432.84	251-555-08-00	432.84	472-272-07-00	432.84
251-023-04-00	432.84	251-555-09-00	432.84	472-272-08-00	432.84
251-023-09-00	432.84	251-555-10-00	432.84	472-272-09-00	432.84
251-023-10-00	432.84	251-556-01-00	432.84	472-272-10-00	432.84
251-023-11-00	432.84	251-556-02-00	432.84	472-272-11-00	432.84
251-023-12-00	684.24	251-557-01-00	432.84	472-272-12-00	432.84
251-023-13-00	432.84	251-557-02-00	432.84	472-272-13-00	432.84
251-023-14-00	432.84	251-557-03-00	432.84	472-272-14-00	432.84
251-023-15-00	432.84	251-557-04-00	432.84	472-272-15-00	432.84
251-023-16-00	432.84	251-557-05-00	432.84	472-272-16-00	432.84
251-023-17-00	432.84	251-557-06-00	432.84	472-272-17-00	432.84
251-023-18-00	432.84	251-557-07-00	432.84	472-272-18-00	432.84
251-023-19-00	432.84	251-557-08-00	432.84	472-273-01-00	432.84

APN	Levy Amount ⁽¹⁾⁽²⁾	APN	Levy Amount ⁽¹⁾⁽²⁾	APN	Levy Amount ⁽¹⁾⁽²⁾
251-023-20-00	432.84	251-557-09-00	432.84	472-273-02-00	432.84
251-023-21-00	432.84	251-557-10-00	432.84	472-273-03-00	432.84
251-024-01-00	432.84	251-557-11-00	432.84	472-273-04-00	432.84
251-024-02-00	432.84	251-561-03-00	432.84	472-273-05-00	432.84
251-024-03-00	432.84	251-561-04-00	432.84	472-273-06-00	432.84
251-024-04-00	432.84	251-561-05-00	432.84	472-273-07-00	432.84
251-024-05-00	432.84	251-561-06-00	432.84	472-273-08-00	432.84
251-024-06-00	432.84	251-562-01-00	432.84	472-273-09-00	432.84
251-024-07-00	432.84	251-562-02-00	432.84	472-273-10-00	432.84
251-024-08-00	432.84	251-562-03-00	432.84	472-273-11-00	432.84
251-024-09-00	432.84	251-562-04-00	432.84	472-273-12-00	432.84
251-024-10-00	432.84	251-562-05-00	432.84	472-273-13-00	432.84
251-024-11-00	432.84	251-562-06-00	432.84	472-273-14-00	432.84
251-024-12-00	432.84	251-562-07-00	432.84	472-273-15-00	432.84
251-024-13-00	432.84	251-562-08-00	432.84	472-273-16-00	432.84
251-024-14-00	432.84	251-562-09-00	432.84	472-273-17-00	432.84
251-024-15-00	432.84	251-562-10-00	432.84	472-273-18-00	432.84
251-024-16-00	432.84	251-562-11-00	432.84	472-273-19-00	432.84
251-024-17-00	432.84	251-562-12-00	432.84	472-273-20-00	432.84
251-024-18-00	432.84	251-563-01-00	432.84	472-273-21-00	432.84
251-024-19-00	432.84	251-563-02-00	432.84	472-273-22-00	432.84
251-024-20-00	432.84	251-563-03-00	432.84	472-273-23-00	432.84
251-025-01-00	432.84	251-563-04-00	432.84	472-273-24-00	432.84
251-025-02-00	432.84	251-563-05-00	432.84	472-273-25-00	432.84
251-025-03-00	432.84	251-563-06-00	432.84	472-273-26-00	432.84
251-025-04-00	432.84	251-563-07-00	432.84	472-273-27-00	432.84
251-025-05-00	432.84	251-563-08-00	432.84	472-273-28-00	432.84
251-025-06-00	432.84	251-563-09-00	432.84	472-273-29-00	432.84
251-025-10-00	432.84	251-563-10-00	432.84	472-273-30-00	432.84
251-025-11-00	432.84	251-563-13-00	432.84	472-273-31-00	432.84
251-025-12-00	432.84	251-563-14-00	432.84	472-273-32-00	432.84
251-025-13-00	432.84	251-563-15-00	432.84	472-273-33-00	432.84
251-025-14-00	432.84	251-563-16-00	432.84	472-273-34-00	432.84
251-025-15-00	432.84	251-563-17-00	432.84	472-273-35-00	432.84
251-025-16-00	432.84	251-563-18-00	432.84	472-273-36-00	432.84
251-025-17-00	432.84	251-563-19-00	432.84	472-273-37-00	432.84
251-025-18-00	432.84	251-563-20-00	432.84	472-273-38-00	432.84
251-025-19-00	432.84	251-563-21-00	432.84	472-273-39-00	432.84
251-025-20-00	432.84	251-563-22-00	432.84	472-273-40-00	432.84
251-025-21-00	432.84	251-563-23-00	432.84	472-273-41-00	432.84
251-025-22-00	432.84	251-563-24-00	432.84	472-273-42-00	432.84
251-030-05-00	432.84	251-563-28-00	432.84	472-273-43-00	432.84
251-030-06-00	432.84	251-563-29-00	432.84	472-273-44-00	432.84
251-030-09-00	1,563.72	251-563-30-00	432.84	472-274-01-00	432.84
251-030-14-00	498.00	251-563-31-00	432.84	472-274-02-00	432.84
251-030-15-00	1,312.68	251-564-02-00	432.84	472-274-03-00	432.84
251-030-21-00	432.84	251-564-03-00	432.84	472-274-04-00	432.84
251-030-30-00	432.84	251-564-04-00	432.84	472-274-05-00	432.84
251-030-35-00	6,340.20	251-564-05-00	432.84	472-274-06-00	432.84
251-030-37-00	3,406.08	251-564-06-00	432.84	472-274-07-00	432.84
251-030-38-00	865.68	251-571-01-00	432.84	472-274-08-00	432.84
251-040-03-00	1,312.68	251-571-02-00	432.84	472-274-09-00	432.84
251-040-05-00	432.84	251-571-03-00	432.84	472-274-10-00	432.84
251-040-07-00	432.84	251-571-04-00	432.84	472-274-11-00	432.84

APN	Levy Amount ⁽¹⁾⁽²⁾	APN	Levy Amount ⁽¹⁾⁽²⁾	APN	Levy Amount ⁽¹⁾⁽²⁾
251-040-09-00	432.84	251-571-05-00	432.84	472-274-12-00	432.84
251-040-12-00	432.84	251-571-06-00	432.84	472-274-13-00	432.84
251-040-15-00	432.84	251-571-07-00	432.84	472-274-14-00	432.84
251-040-16-00	432.84	251-572-01-00	432.84	472-274-15-00	432.84
251-040-21-00	432.84	251-572-02-00	432.84	472-275-01-00	432.84
251-040-22-00	684.24	251-572-03-00	432.84	472-281-01-00	432.84
251-040-23-00	684.24	251-572-04-00	432.84	472-281-02-00	432.84
251-050-03-00	498.00	251-572-05-00	432.84	472-281-03-00	432.84
251-050-04-00	32,030.16	251-572-06-00	432.84	472-281-04-00	432.84
251-050-08-00	498.00	251-572-07-00	432.84	472-281-05-00	432.84
251-050-09-00	498.00	251-572-08-00	432.84	472-281-06-00	432.84
251-050-10-00	549.96	251-572-09-00	432.84	472-281-07-00	432.84
251-050-13-00	2,414.40	251-572-10-00	432.84	472-281-08-00	432.84
251-050-15-00	432.84	251-572-11-00	432.84	472-281-09-00	432.84
251-050-16-00	432.84	251-572-12-00	432.84	472-281-10-00	432.84
251-050-17-00	432.84	251-572-13-00	432.84	472-281-11-00	432.84
251-050-22-00	6,340.20	251-572-14-00	432.84	472-281-12-00	432.84
251-060-05-00	792.84	251-573-01-00	432.84	472-281-13-00	432.84
251-071-10-00	432.84	251-573-02-00	432.84	472-281-14-00	432.84
251-071-11-00	432.84	251-573-03-00	432.84	472-281-15-00	432.84
251-071-23-00	14,797.32	251-573-04-00	432.84	472-281-16-00	432.84
251-071-32-00	2,414.40	251-573-05-00	432.84	472-281-17-00	432.84
251-072-04-00	684.24	251-573-06-00	432.84	472-281-18-00	432.84
251-080-06-00	432.84	251-574-01-00	432.84	472-281-19-00	432.84
251-080-11-00	2,691.36	251-574-02-00	432.84	472-281-20-00	432.84
251-080-13-00	432.84	251-574-03-00	432.84	472-281-21-00	432.84
251-080-24-00	1,429.44	251-574-04-00	432.84	472-281-22-00	432.84
251-091-01-00	432.84	251-574-05-00	432.84	472-281-23-00	432.84
251-091-02-00	432.84	251-574-06-00	432.84	472-281-24-00	432.84
251-091-03-00	432.84	251-574-07-00	432.84	472-281-25-00	432.84
251-091-04-00	432.84	251-574-08-00	432.84	472-281-26-00	432.84
251-091-05-00	432.84	251-574-09-00	432.84	472-281-27-00	432.84
251-091-06-00	432.84	251-574-10-00	432.84	472-281-28-00	432.84
251-091-07-00	432.84	251-574-11-00	432.84	472-281-29-00	432.84
251-091-08-00	432.84	251-574-12-00	432.84	472-281-30-00	432.84
251-091-09-00	432.84	251-574-13-00	432.84	472-281-31-00	432.84
251-091-10-00	432.84	251-574-14-00	432.84	472-281-32-00	432.84
251-091-11-00	432.84	251-574-15-00	432.84	472-281-33-00	432.84
251-091-12-00	432.84	251-574-16-00	432.84	472-281-34-00	432.84
251-091-13-00	432.84	251-574-17-00	432.84	472-281-35-00	432.84
251-091-14-00	432.84	251-574-18-00	432.84	472-281-36-00	432.84
251-091-15-00	432.84	251-574-19-00	432.84	472-281-37-00	432.84
251-091-16-00	432.84	251-574-20-00	432.84	472-281-38-00	432.84
251-091-17-00	432.84	251-574-21-00	432.84	472-281-39-00	432.84
251-091-18-00	432.84	251-574-22-00	432.84	472-281-40-00	432.84
251-091-19-00	432.84	251-574-23-00	432.84	472-281-41-00	432.84
251-091-20-00	432.84	251-574-24-00	432.84	472-281-42-00	432.84
251-091-21-00	432.84	251-574-25-00	432.84	472-281-43-00	432.84
251-091-22-00	432.84	251-574-26-00	432.84	472-281-44-00	432.84
251-091-23-00	432.84	251-574-27-00	432.84	472-281-45-00	432.84
251-091-24-00	432.84	251-574-28-00	432.84	472-281-46-00	432.84
251-091-25-00	432.84	251-574-30-00	432.84	472-281-47-00	432.84
251-091-26-00	432.84	251-574-31-00	432.84	472-281-48-00	432.84
251-091-27-00	432.84	251-574-32-00	432.84	472-281-49-00	432.84

APN	Levy Amount ⁽¹⁾⁽²⁾	APN	Levy Amount ⁽¹⁾⁽²⁾	APN	Levy Amount ⁽¹⁾⁽²⁾
251-091-28-00	432.84	251-574-33-00	432.84	472-281-50-00	432.84
251-091-29-00	432.84	251-574-34-00	432.84	472-281-51-00	432.84
251-091-30-00	432.84	251-574-35-00	432.84	472-281-52-00	432.84
251-092-01-00	792.84	251-574-36-00	432.84	472-281-53-00	432.84
251-092-02-00	432.84	251-580-01-00	1,529.88	472-281-54-00	432.84
251-092-03-00	432.84	251-580-02-00	7,350.36	472-281-55-00	432.84
251-092-04-00	432.84	251-580-03-00	1,703.04	472-281-56-00	432.84
251-092-05-00	432.84	251-580-05-00	1,703.04	472-281-57-00	432.84
251-092-06-00	432.84	251-591-01-00	432.84	472-281-58-00	432.84
251-092-07-00	432.84	251-591-02-00	432.84	472-281-59-00	432.84
251-092-08-00	432.84	251-591-03-00	432.84	472-281-60-00	432.84
251-092-09-00	432.84	251-591-04-00	432.84	472-282-01-00	432.84
251-092-10-00	432.84	251-591-05-00	432.84	472-282-02-00	432.84
251-092-11-00	432.84	251-591-06-00	432.84	472-282-03-00	432.84
251-093-01-00	865.68	251-591-07-00	432.84	472-282-04-00	432.84
251-093-02-00	432.84	251-591-08-00	432.84	472-282-05-00	432.84
251-093-03-00	432.84	251-591-09-00	432.84	472-282-06-00	432.84
251-093-04-00	432.84	251-591-10-00	432.84	472-282-07-00	432.84
251-093-05-00	432.84	251-591-11-00	432.84	472-282-08-00	432.84
251-093-06-00	432.84	251-591-12-00	432.84	472-282-09-00	432.84
251-093-07-00	432.84	251-591-13-00	432.84	472-282-10-00	432.84
251-093-08-00	432.84	251-592-01-00	432.84	472-282-11-00	432.84
251-093-09-00	432.84	251-592-02-00	432.84	472-282-12-00	432.84
251-093-10-00	432.84	251-592-03-00	432.84	472-282-13-00	432.84
251-093-11-00	432.84	251-592-04-00	432.84	472-282-14-00	432.84
251-093-12-00	432.84	251-592-05-00	432.84	472-282-15-00	432.84
251-093-13-00	432.84	251-592-06-00	432.84	472-282-16-00	432.84
251-093-14-00	432.84	251-592-07-00	432.84	472-282-17-00	432.84
251-093-15-00	432.84	251-592-08-00	432.84	472-282-18-00	432.84
251-101-01-00	432.84	251-592-09-00	432.84	472-283-01-00	432.84
251-101-02-00	432.84	251-592-10-00	432.84	472-283-02-00	432.84
251-101-03-00	432.84	251-592-11-00	432.84	472-283-03-00	432.84
251-101-04-00	432.84	251-592-12-00	432.84	472-283-04-00	432.84
251-101-05-00	432.84	251-592-13-00	432.84	472-283-05-00	432.84
251-101-06-00	432.84	251-593-01-00	432.84	472-283-06-00	432.84
251-101-07-00	432.84	251-593-02-00	432.84	472-283-07-00	432.84
251-101-08-00	432.84	251-593-04-00	432.84	472-283-08-00	432.84
251-101-09-00	432.84	251-593-05-00	432.84	472-283-09-00	432.84
251-101-10-00	432.84	251-601-01-00	432.84	472-283-10-00	432.84
251-101-12-00	432.84	251-601-02-00	432.84	472-283-11-00	432.84
251-101-13-00	432.84	251-601-03-00	432.84	472-283-12-00	432.84
251-101-14-00	432.84	251-601-04-00	432.84	472-283-13-00	432.84
251-101-15-00	432.84	251-601-05-00	432.84	472-283-14-00	432.84
251-101-16-00	432.84	251-601-06-00	432.84	472-283-15-00	432.84
251-101-17-00	432.84	251-601-07-00	432.84	472-283-16-00	432.84
251-101-18-00	432.84	251-601-08-00	432.84	472-283-17-00	432.84
251-101-19-00	432.84	251-601-09-00	432.84	472-283-18-00	432.84
251-101-20-00	432.84	251-602-01-00	432.84	472-283-19-00	432.84
251-101-21-00	432.84	251-602-02-00	432.84	472-283-20-00	432.84
251-101-22-00	432.84	251-602-03-00	432.84	472-301-01-00	432.84
251-101-23-00	432.84	251-602-04-00	432.84	472-301-02-00	432.84
251-101-24-00	432.84	251-602-05-00	432.84	472-301-03-00	432.84
251-101-25-00	432.84	251-602-07-00	432.84	472-301-04-00	432.84
251-101-27-00	432.84	251-602-08-00	432.84	472-301-05-00	432.84

APN	Levy Amount ⁽¹⁾⁽²⁾	APN	Levy Amount ⁽¹⁾⁽²⁾	APN	Levy Amount ⁽¹⁾⁽²⁾
251-101-28-00	432.84	251-602-09-00	432.84	472-301-06-00	432.84
251-102-01-00	432.84	251-602-10-00	432.84	472-301-07-00	432.84
251-102-02-00	432.84	251-602-11-00	432.84	472-301-08-00	432.84
251-102-03-00	432.84	251-602-12-00	432.84	472-301-09-00	432.84
251-102-06-00	432.84	251-602-13-00	432.84	472-302-01-00	432.84
251-102-09-00	432.84	251-602-14-00	432.84	472-302-02-00	432.84
251-102-13-00	432.84	251-602-15-00	432.84	472-302-03-00	432.84
251-102-14-00	432.84	251-602-16-00	432.84	472-302-04-00	432.84
251-102-15-00	432.84	251-602-17-00	432.84	472-302-05-00	432.84
251-102-16-00	432.84	251-602-18-00	432.84	472-302-06-00	432.84
251-102-17-00	432.84	251-603-01-00	432.84	472-302-07-00	432.84
251-102-18-00	432.84	251-603-02-00	432.84	472-302-08-00	432.84
251-102-19-00	432.84	251-603-03-00	432.84	472-302-09-00	432.84
251-111-01-00	432.84	251-603-04-00	432.84	472-302-10-00	432.84
251-111-02-00	432.84	251-603-05-00	432.84	472-302-11-00	432.84
251-111-03-00	432.84	251-603-06-00	432.84	472-302-12-00	432.84
251-111-04-00	432.84	251-603-07-00	432.84	472-302-13-00	432.84
251-111-05-00	432.84	251-603-08-00	432.84	472-302-14-00	432.84
251-111-06-00	432.84	251-603-09-00	432.84	472-302-15-00	432.84
251-111-07-00	432.84	251-603-10-00	432.84	472-302-16-00	432.84
251-111-08-00	432.84	251-603-11-00	432.84	472-302-17-00	432.84
251-111-09-00	432.84	251-603-12-00	432.84	472-302-18-00	432.84
251-111-10-00	432.84	251-603-13-00	432.84	472-302-19-00	432.84
251-111-11-00	432.84	251-603-14-00	432.84	472-302-20-00	432.84
251-111-12-00	432.84	251-603-15-00	432.84	472-302-21-00	432.84
251-111-13-00	432.84	251-603-16-00	432.84	472-302-22-00	432.84
251-111-14-00	432.84	251-603-17-00	432.84	472-302-23-00	432.84
251-111-15-00	432.84	251-611-01-00	432.84	472-302-24-00	432.84
251-111-16-00	432.84	251-611-02-00	432.84	472-302-25-00	432.84
251-111-19-00	432.84	251-611-03-00	432.84	472-302-26-00	432.84
251-111-20-00	432.84	251-611-04-00	432.84	472-302-27-00	432.84
251-111-22-00	432.84	251-611-05-00	432.84	472-302-28-00	432.84
251-111-25-00	432.84	251-611-06-00	432.84	472-302-29-00	432.84
251-111-26-00	432.84	251-611-07-00	432.84	472-302-30-00	432.84
251-111-27-00	432.84	251-611-08-00	432.84	472-311-01-00	432.84
251-111-28-00	432.84	251-611-09-00	432.84	472-311-02-00	432.84
251-111-29-00	432.84	251-611-10-00	432.84	472-311-03-00	432.84
251-111-30-00	432.84	251-611-11-00	432.84	472-311-04-00	432.84
251-111-31-00	432.84	251-611-12-00	432.84	472-311-05-00	432.84
251-111-32-00	432.84	251-611-13-00	432.84	472-311-06-00	432.84
251-112-01-00	432.84	251-612-01-00	432.84	472-311-07-00	432.84
251-112-02-00	432.84	251-612-02-00	432.84	472-311-08-00	432.84
251-112-03-00	432.84	251-613-01-00	432.84	472-311-09-00	432.84
251-112-04-00	432.84	251-613-02-00	432.84	472-311-10-00	432.84
251-112-05-00	432.84	251-613-03-00	432.84	472-312-01-00	432.84
251-112-06-00	432.84	251-613-04-00	432.84	472-312-02-00	432.84
251-112-07-00	432.84	251-613-05-00	432.84	472-312-03-00	432.84
251-112-08-00	432.84	251-613-06-00	432.84	472-312-04-00	432.84
251-112-09-00	432.84	251-613-07-00	432.84	472-312-05-00	432.84
251-112-10-00	432.84	251-613-08-00	432.84	472-312-06-00	432.84
251-112-11-00	432.84	251-613-09-00	432.84	472-312-07-00	432.84
251-112-12-00	432.84	251-613-10-00	432.84	472-312-08-00	432.84
251-112-13-00	432.84	251-613-11-00	432.84	472-312-09-00	432.84
251-112-14-00	432.84	251-613-12-00	432.84	472-312-10-00	432.84

APN	Levy Amount ⁽¹⁾⁽²⁾	APN	Levy Amount ⁽¹⁾⁽²⁾	APN	Levy Amount ⁽¹⁾⁽²⁾
251-112-15-00	432.84	251-613-13-00	432.84	472-312-11-00	432.84
251-112-16-00	432.84	251-631-01-00	432.84	472-312-12-00	432.84
251-112-17-00	432.84	251-631-02-00	432.84	472-312-13-00	432.84
251-112-18-00	432.84	251-631-03-00	432.84	472-312-14-00	432.84
251-112-19-00	432.84	251-632-01-00	432.84	472-312-15-00	432.84
251-112-20-00	432.84	251-632-02-00	432.84	472-312-16-00	432.84
251-112-21-00	432.84	251-632-03-00	432.84	472-312-17-00	432.84
251-112-22-00	432.84	251-632-04-00	432.84	472-312-18-00	432.84
251-112-23-00	432.84	251-632-05-00	432.84	472-312-19-00	432.84
251-112-24-00	432.84	251-632-06-00	432.84	472-312-20-00	432.84
251-112-25-00	432.84	251-632-07-00	432.84	472-312-21-00	432.84
251-112-26-00	432.84	251-632-08-00	432.84	472-312-22-00	432.84
251-112-27-00	432.84	251-632-09-00	432.84	472-312-23-00	432.84
251-112-28-00	432.84	251-632-10-00	432.84	472-312-24-00	432.84
251-112-29-00	432.84	251-632-11-00	432.84	472-312-25-00	432.84
251-112-30-00	432.84	251-632-12-00	432.84	472-312-26-00	432.84
251-113-01-00	432.84	251-632-13-00	432.84	472-312-27-00	432.84
251-113-02-00	432.84	251-632-14-00	432.84	472-312-28-00	432.84
251-113-03-00	432.84	251-632-15-00	432.84	472-312-29-00	432.84
251-113-04-00	432.84	251-632-16-00	432.84	472-312-30-00	432.84
251-113-05-00	432.84	251-632-17-00	432.84	472-312-31-00	432.84
251-113-06-00	432.84	251-632-18-00	432.84	472-312-32-00	432.84
251-113-07-00	432.84	251-632-19-00	432.84	472-312-33-00	432.84
251-113-08-00	432.84	251-632-20-00	432.84	472-312-34-00	432.84
251-113-09-00	432.84	251-632-21-00	432.84	472-312-35-00	432.84
251-113-10-00	432.84	251-632-22-00	432.84	472-312-36-00	432.84
251-113-11-00	432.84	251-632-23-00	432.84	472-312-37-00	432.84
251-113-12-00	432.84	251-632-24-00	432.84	472-312-38-00	432.84
251-113-13-00	432.84	251-633-01-00	432.84	472-312-39-00	432.84
251-113-14-00	432.84	251-633-02-00	432.84	472-312-40-00	432.84
251-113-15-00	432.84	251-633-03-00	432.84	472-312-41-00	432.84
251-113-16-00	432.84	251-633-04-00	432.84	472-312-42-00	432.84
251-113-17-00	432.84	251-633-05-00	432.84	472-312-43-00	432.84
251-113-18-00	432.84	251-633-06-00	432.84	472-312-44-00	432.84
251-113-19-00	432.84	251-633-07-00	432.84	472-312-45-00	432.84
251-113-20-00	432.84	251-633-08-00	432.84	472-312-46-00	432.84
251-113-21-00	432.84	251-633-09-00	432.84	472-313-01-00	432.84
251-113-22-00	432.84	251-633-10-00	432.84	472-313-02-00	432.84
251-113-23-00	432.84	251-633-11-00	432.84	472-313-03-00	432.84
251-113-24-00	432.84	251-633-12-00	432.84	472-313-04-00	432.84
251-113-25-00	432.84	251-633-13-00	432.84	472-313-05-00	432.84
251-113-26-00	432.84	251-633-14-00	432.84	472-313-06-00	432.84
251-113-27-00	432.84	251-633-15-00	432.84	472-313-07-00	432.84
251-113-28-00	432.84	251-633-16-00	432.84	472-313-08-00	432.84
251-113-29-00	432.84	251-633-17-00	432.84	472-313-09-00	432.84
251-113-30-00	432.84	251-633-18-00	432.84	472-313-10-00	432.84
251-130-01-00	1,529.88	251-634-01-00	432.84	472-313-11-00	432.84
251-130-02-00	432.84	251-634-02-00	432.84	472-313-12-00	432.84
251-130-03-00	1,529.88	251-634-03-00	432.84	472-313-13-00	432.84
251-130-12-00	432.84	251-634-04-00	432.84	472-313-14-00	432.84
251-130-13-00	432.84	251-634-05-00	432.84	472-313-15-00	432.84
251-130-14-00	432.84	251-634-06-00	432.84	472-313-16-00	432.84
251-130-15-00	1,731.36	251-634-07-00	432.84	472-313-17-00	432.84
251-130-18-00	549.96	251-634-08-00	432.84	472-313-18-00	432.84

APN	Levy Amount ⁽¹⁾⁽²⁾	APN	Levy Amount ⁽¹⁾⁽²⁾	APN	Levy Amount ⁽¹⁾⁽²⁾
251-130-19-00	498.00	251-634-09-00	432.84	472-314-02-00	432.84
251-141-02-00	432.84	251-634-10-00	432.84	472-314-03-00	432.84
251-141-03-00	2,066.76	251-634-11-00	432.84	472-314-04-00	432.84
251-141-04-00	432.84	251-634-12-00	432.84	472-314-05-00	432.84
251-141-07-00	498.00	251-634-13-00	432.84	472-314-06-00	432.84
251-141-11-00	432.84	251-634-14-00	432.84	472-314-07-00	432.84
251-141-13-00	879.48	251-634-15-00	432.84	472-314-08-00	432.84
251-141-14-00	432.84	251-634-16-00	432.84	472-314-09-00	432.84
251-142-01-00	432.84	251-634-17-00	432.84	472-314-10-00	432.84
251-142-04-00	432.84	251-634-18-00	432.84	472-314-11-00	432.84
251-142-05-00	432.84	251-641-01-00	432.84	472-314-12-00	432.84
251-142-06-00	684.24	251-641-02-00	432.84	472-320-02-00	7,426.44
251-142-07-00	1,731.36	251-641-03-00	432.84	472-331-01-00	432.84
251-142-08-00	865.68	251-641-05-00	432.84	472-331-02-00	432.84
251-142-09-00	432.84	251-641-06-00	432.84	472-331-03-00	432.84
251-142-10-00	432.84	251-641-07-00	432.84	472-331-04-00	432.84
251-142-11-00	2,066.76	251-642-01-00	432.84	472-331-05-00	432.84
251-142-14-00	432.84	251-642-02-00	432.84	472-331-06-00	432.84
251-142-16-00	432.84	251-642-03-00	432.84	472-331-07-00	432.84
251-142-17-00	432.84	251-642-04-00	432.84	472-332-01-00	432.84
251-142-18-00	432.84	251-642-05-00	432.84	472-332-02-00	432.84
251-142-19-00	865.68	251-642-06-00	432.84	472-332-03-00	432.84
251-142-20-00	432.84	251-642-08-00	432.84	472-332-04-00	432.84
251-142-21-00	432.84	251-642-09-00	432.84	472-332-05-00	432.84
251-142-27-00	865.68	251-642-10-00	432.84	472-332-06-00	432.84
251-142-28-00	865.68	251-642-11-00	432.84	472-332-07-00	432.84
251-142-29-00	865.68	251-642-12-00	432.84	472-332-08-00	432.84
251-150-08-00	1,801.32	251-642-13-00	432.84	472-332-09-00	432.84
251-150-09-00	432.84	251-642-14-00	432.84	472-332-10-00	432.84
251-150-10-00	432.84	251-642-15-00	432.84	472-332-11-00	432.84
251-150-13-00	498.00	251-642-16-00	432.84	472-332-12-00	432.84
251-160-04-00	432.84	251-642-17-00	432.84	472-332-13-00	432.84
251-160-05-00	432.84	251-642-18-00	432.84	472-332-14-00	432.84
251-160-07-00	432.84	251-643-01-00	432.84	472-332-15-00	432.84
251-160-08-00	432.84	251-643-02-00	432.84	472-332-16-00	432.84
251-160-09-00	432.84	251-643-03-00	432.84	472-332-17-00	432.84
251-160-10-00	432.84	251-643-04-00	432.84	472-332-18-00	432.84
251-160-11-00	432.84	251-643-05-00	432.84	472-332-19-00	432.84
251-160-12-00	432.84	251-643-06-00	432.84	472-332-20-00	432.84
251-160-13-00	432.84	251-643-07-00	432.84	472-332-21-00	432.84
251-160-14-00	432.84	251-643-08-00	432.84	472-332-22-00	432.84
251-160-15-00	432.84	251-643-09-00	432.84	472-332-23-00	432.84
251-160-16-00	432.84	251-643-10-00	432.84	472-333-01-00	432.84
251-160-17-00	432.84	251-643-11-00	432.84	472-333-02-00	432.84
251-160-18-00	432.84	251-643-12-00	432.84	472-333-03-00	432.84
251-160-19-00	432.84	251-643-13-00	432.84	472-333-04-00	432.84
251-160-20-00	432.84	251-643-14-00	432.84	472-333-05-00	432.84
251-160-21-00	432.84	251-643-15-00	432.84	472-333-06-00	432.84
251-160-22-00	432.84	251-643-16-00	432.84	472-334-01-00	432.84
251-160-23-00	432.84	251-643-17-00	432.84	472-334-02-00	432.84
251-160-24-00	432.84	251-643-18-00	432.84	472-334-03-00	432.84
251-160-25-00	432.84	251-643-19-00	432.84	472-334-04-00	432.84
251-160-26-00	432.84	251-643-20-00	432.84	472-334-05-00	432.84
251-160-27-00	432.84	251-644-01-00	432.84	472-334-06-00	432.84

APN	Levy Amount ⁽¹⁾⁽²⁾	APN	Levy Amount ⁽¹⁾⁽²⁾	APN	Levy Amount ⁽¹⁾⁽²⁾
251-160-28-00	432.84	251-644-02-00	432.84	472-334-07-00	432.84
251-160-29-00	432.84	251-644-03-00	432.84	472-334-08-00	432.84
251-170-01-00	432.84	251-644-04-00	432.84	472-334-09-00	432.84
251-170-02-00	432.84	251-644-05-00	432.84	472-334-10-00	432.84
251-170-03-00	432.84	251-644-06-00	432.84	472-334-11-00	432.84
251-170-04-00	432.84	251-644-07-00	432.84	472-334-12-00	432.84
251-170-05-00	432.84	251-644-08-00	432.84	472-351-01-00	432.84
251-170-06-00	432.84	251-644-09-00	432.84	472-351-02-00	432.84
251-170-07-00	432.84	251-644-10-00	432.84	472-351-03-00	432.84
251-170-08-00	432.84	251-644-11-00	432.84	472-351-04-00	432.84
251-170-09-00	432.84	251-644-12-00	432.84	472-351-05-00	432.84
251-170-10-00	432.84	251-644-13-00	432.84	472-351-06-00	432.84
251-170-11-00	432.84	251-644-14-00	432.84	472-351-07-00	432.84
251-170-12-00	432.84	251-644-15-00	432.84	472-351-08-00	432.84
251-181-01-00	4,892.40	251-644-16-00	432.84	472-351-09-00	432.84
251-181-02-00	432.84	251-644-17-00	432.84	472-352-01-00	432.84
251-181-03-00	432.84	251-644-18-00	432.84	472-352-02-00	432.84
251-181-05-00	684.24	251-644-19-00	432.84	472-352-03-00	432.84
251-181-07-00	432.84	251-644-20-00	432.84	472-352-04-00	432.84
251-181-28-00	879.48	251-701-01-00	432.84	472-352-05-00	432.84
251-181-29-00	792.84	251-701-02-00	432.84	472-352-06-00	432.84
251-181-37-00	3,232.92	251-701-03-00	432.84	472-352-07-00	432.84
251-181-38-00	1,225.68	251-701-04-00	432.84	472-352-08-00	432.84
251-181-39-00	1,529.88	251-701-05-00	432.84	472-352-09-00	432.84
251-191-01-00	432.84	251-701-06-00	432.84	472-352-10-00	432.84
251-191-06-00	432.84	251-701-07-00	432.84	472-352-11-00	432.84
251-191-16-00	432.84	251-701-08-00	432.84	472-352-12-00	432.84
251-191-19-00	432.84	251-701-09-00	432.84	472-352-13-00	432.84
251-191-20-00	432.84	251-701-10-00	432.84	472-352-14-00	432.84
251-191-22-00	432.84	251-701-11-00	432.84	472-352-15-00	432.84
251-191-23-00	432.84	251-701-12-00	432.84	472-352-16-00	432.84
251-191-24-00	684.24	251-701-13-00	432.84	472-352-17-00	432.84
251-191-31-00	684.24	251-701-14-00	432.84	472-352-18-00	432.84
251-191-32-00	432.84	251-701-15-00	432.84	472-352-19-00	432.84
251-191-33-00	432.84	251-701-16-00	432.84	472-352-20-00	432.84
251-192-16-00	432.84	251-702-01-00	432.84	472-352-21-00	432.84
251-201-01-00	432.84	251-702-02-00	432.84	472-352-22-00	432.84
251-201-02-00	432.84	251-702-03-00	432.84	472-352-23-00	432.84
251-201-03-00	432.84	251-702-04-00	432.84	472-352-24-00	432.84
251-201-04-00	432.84	251-702-05-00	432.84	472-352-25-00	432.84
251-201-05-00	432.84	251-702-06-00	432.84	472-352-26-00	432.84
251-201-06-00	432.84	251-702-07-00	432.84	472-353-01-00	432.84
251-201-07-00	432.84	251-702-08-00	432.84	472-353-02-00	432.84
251-201-08-00	432.84	251-702-09-00	432.84	472-353-03-00	432.84
251-201-09-00	432.84	251-702-10-00	432.84	472-361-01-00	432.84
251-201-10-00	432.84	251-702-11-00	432.84	472-361-02-00	432.84
251-201-11-00	432.84	251-702-12-00	432.84	472-361-03-00	432.84
251-202-01-00	432.84	251-703-01-00	432.84	472-361-04-00	432.84
251-202-02-00	432.84	251-703-02-00	432.84	472-361-05-00	432.84
251-202-03-00	432.84	251-703-03-00	432.84	472-361-06-00	432.84
251-202-04-00	432.84	251-703-04-00	432.84	472-361-07-00	432.84
251-202-05-00	432.84	251-703-05-00	432.84	472-361-08-00	432.84
251-202-06-00	432.84	251-703-06-00	432.84	472-361-09-00	432.84
251-202-07-00	432.84	251-703-07-00	432.84	472-361-10-00	432.84

APN	Levy Amount ⁽¹⁾⁽²⁾	APN	Levy Amount ⁽¹⁾⁽²⁾	APN	Levy Amount ⁽¹⁾⁽²⁾
251-202-08-00	432.84	251-703-08-00	432.84	472-361-11-00	432.84
251-202-09-00	432.84	251-703-09-00	432.84	472-361-12-00	432.84
251-202-10-00	432.84	251-703-10-00	432.84	472-361-13-00	432.84
251-202-11-00	432.84	251-703-11-00	432.84	472-361-14-00	432.84
251-211-01-00	432.84	251-703-12-00	432.84	472-361-15-00	432.84
251-211-02-00	432.84	251-703-13-00	432.84	472-361-16-00	432.84
251-211-03-00	432.84	251-703-14-00	432.84	472-361-17-00	432.84
251-211-04-00	432.84	251-703-15-00	432.84	472-361-18-00	432.84
251-211-05-00	432.84	251-703-16-00	432.84	472-361-19-00	432.84
251-211-06-00	432.84	251-703-17-00	432.84	472-361-20-00	432.84
251-211-07-00	432.84	251-703-18-00	432.84	472-361-21-00	432.84
251-211-08-00	432.84	251-703-19-00	432.84	472-361-22-00	432.84
251-211-09-00	432.84	251-703-20-00	432.84	472-361-23-00	432.84
251-211-10-00	432.84	251-703-21-00	432.84	472-361-24-00	432.84
251-211-11-00	432.84	251-703-22-00	432.84	472-361-25-00	432.84
251-212-01-00	432.84	251-703-23-00	432.84	472-361-26-00	432.84
251-212-02-00	432.84	251-703-24-00	432.84	472-361-27-00	432.84
251-212-03-00	432.84	251-703-25-00	432.84	472-361-28-00	432.84
251-212-04-00	432.84	251-703-26-00	432.84	472-362-01-00	432.84
251-212-05-00	432.84	251-703-27-00	432.84	472-362-02-00	432.84
251-212-06-00	432.84	251-703-28-00	432.84	472-362-03-00	432.84
251-212-07-00	432.84	251-704-01-00	432.84	472-362-04-00	432.84
251-212-08-00	432.84	251-704-02-00	432.84	472-362-05-00	432.84
251-212-09-00	432.84	251-704-03-00	432.84	472-362-06-00	432.84
251-212-10-00	432.84	251-704-04-00	432.84	472-362-07-00	432.84
251-212-11-00	432.84	251-704-05-00	432.84	472-362-08-00	432.84
251-221-01-00	432.84	251-704-06-00	432.84	472-363-01-00	432.84
251-221-02-00	432.84	251-704-07-00	432.84	472-363-02-00	432.84
251-221-03-00	432.84	251-704-08-00	432.84	472-363-03-00	432.84
251-221-04-00	432.84	251-704-09-00	432.84	472-363-04-00	432.84
251-221-05-00	432.84	251-705-01-00	432.84	472-364-01-00	432.84
251-221-06-00	432.84	251-705-02-00	432.84	472-364-02-00	432.84
251-221-07-00	432.84	251-705-03-00	432.84	472-364-03-00	432.84
251-221-08-00	432.84	251-705-04-00	432.84	472-371-01-00	432.84
251-222-01-00	432.84	251-705-05-00	432.84	472-371-02-00	432.84
251-222-02-00	432.84	251-705-06-00	432.84	472-371-03-00	432.84
251-222-03-00	432.84	251-705-08-00	432.84	472-371-04-00	432.84
251-222-04-00	432.84	251-705-09-00	432.84	472-371-05-00	432.84
251-222-05-00	432.84	251-705-10-00	432.84	472-371-06-00	432.84
251-222-06-00	432.84	251-705-11-00	432.84	472-371-07-00	432.84
251-222-07-00	432.84	252-091-01-00	432.84	472-371-08-00	432.84
251-222-08-00	432.84	252-091-12-00	432.84	472-372-01-00	432.84
251-222-09-00	432.84	252-091-18-00	6,340.20	472-372-02-00	432.84
251-222-10-00	432.84	252-100-05-00	684.24	472-372-03-00	432.84
251-222-11-00	432.84	252-100-06-00	432.84	472-372-04-00	432.84
251-222-12-00	432.84	252-100-07-00	432.84	472-372-05-00	432.84
251-222-13-00	432.84	252-100-11-00	1,529.88	472-372-06-00	432.84
251-222-14-00	432.84	252-100-17-00	432.84	472-372-07-00	432.84
251-222-15-00	432.84	252-161-22-00	879.48	472-372-08-00	432.84
251-222-16-00	432.84	252-161-24-00	498.00	472-372-09-00	432.84
251-223-01-00	432.84	252-161-42-00	2,691.36	472-372-10-00	432.84
251-223-02-00	432.84	252-161-50-00	8,267.04	472-372-11-00	432.84
251-223-03-00	432.84	252-162-07-00	3,826.44	472-372-12-00	432.84
251-223-04-00	432.84	252-491-01-00	432.84	472-372-13-00	432.84

APN	Levy Amount ⁽¹⁾⁽²⁾	APN	Levy Amount ⁽¹⁾⁽²⁾	APN	Levy Amount ⁽¹⁾⁽²⁾
251-223-05-00	432.84	252-491-02-00	432.84	472-372-14-00	432.84
251-223-06-00	432.84	252-491-03-00	432.84	472-372-15-00	432.84
251-223-07-00	432.84	252-491-04-00	432.84	472-372-16-00	432.84
251-223-08-00	432.84	252-491-05-00	432.84	472-372-17-00	432.84
251-231-01-00	432.84	252-491-06-00	432.84	472-373-01-00	432.84
251-231-02-00	432.84	252-491-07-00	432.84	472-373-02-00	432.84
251-231-03-00	432.84	252-491-08-00	432.84	472-373-03-00	432.84
251-231-04-00	432.84	252-491-09-00	432.84	472-373-04-00	432.84
251-231-05-00	432.84	252-491-10-00	432.84	472-373-05-00	432.84
251-231-06-00	432.84	252-491-11-00	432.84	472-373-06-00	432.84
251-231-07-00	432.84	252-491-12-00	432.84	472-373-07-00	432.84
251-231-08-00	432.84	252-492-01-00	432.84	472-373-08-00	432.84
251-231-09-00	432.84	252-492-02-00	432.84	472-373-09-00	432.84
251-231-10-00	432.84	252-492-03-00	432.84	472-373-10-00	432.84
251-231-11-00	432.84	252-492-04-00	432.84	472-373-11-00	432.84
251-232-01-00	432.84	252-492-05-00	432.84	472-373-12-00	432.84
251-232-02-00	432.84	252-492-06-00	432.84	472-373-13-00	432.84
251-232-03-00	432.84	252-492-07-00	432.84	472-373-14-00	432.84
251-232-04-00	432.84	252-492-08-00	432.84	472-373-15-00	432.84
251-232-05-00	432.84	252-492-09-00	432.84	472-373-16-00	432.84
251-232-06-00	432.84	252-492-10-00	432.84	472-373-17-00	432.84
251-232-07-00	432.84	252-492-11-00	432.84	472-373-18-00	432.84
251-232-08-00	432.84	252-492-12-00	432.84	472-373-19-00	432.84
251-232-09-00	432.84	252-493-01-00	432.84	472-373-20-00	432.84
251-232-10-00	432.84	252-493-02-00	432.84	472-373-21-00	432.84
251-232-11-00	432.84	252-493-03-00	432.84	472-373-22-00	432.84
251-241-01-00	432.84	252-493-04-00	432.84	472-373-23-00	432.84
251-241-02-00	432.84	252-493-05-00	432.84	472-373-24-00	432.84
251-241-03-00	432.84	252-493-06-00	432.84	472-373-25-00	432.84
251-241-04-00	432.84	252-493-07-00	432.84	472-373-26-00	432.84
251-241-05-00	432.84	252-493-08-00	432.84	472-373-27-00	432.84
251-241-06-00	432.84	252-493-09-00	432.84	472-373-28-00	432.84
251-241-07-00	432.84	252-493-10-00	432.84	472-373-29-00	432.84
251-241-08-00	432.84	252-493-11-00	432.84	472-373-30-00	432.84
251-242-01-00	432.84	252-493-12-00	432.84	472-373-31-00	432.84
251-242-02-00	432.84	252-494-02-00	432.84	472-373-32-00	432.84
251-242-03-00	432.84	252-494-03-00	432.84	472-373-33-00	432.84
251-242-04-00	432.84	252-494-04-00	432.84	472-373-34-00	432.84
251-242-05-00	432.84	252-494-05-00	432.84	472-373-35-00	432.84
251-242-06-00	432.84	252-494-06-00	432.84	472-373-36-00	432.84
251-242-07-00	432.84	252-494-07-00	432.84	472-373-37-00	432.84
251-242-08-00	432.84	252-494-08-00	432.84	472-373-38-00	432.84
251-250-07-00	432.84	252-494-09-00	432.84	472-373-39-00	432.84
251-250-10-00	432.84	252-494-10-00	432.84	472-381-01-00	432.84
251-250-11-00	432.84	252-494-11-00	432.84	472-381-02-00	432.84
251-250-14-00	432.84	252-494-12-00	432.84	472-381-03-00	432.84
251-250-15-00	432.84	252-494-13-00	432.84	472-381-04-00	432.84
251-250-16-00	432.84	252-494-14-00	432.84	472-381-05-00	432.84
251-250-17-00	432.84	252-494-15-00	432.84	472-381-06-00	432.84
251-250-18-00	432.84	252-494-16-00	432.84	472-381-07-00	432.84
251-261-01-00	684.24	252-494-17-00	432.84	472-381-08-00	432.84
251-261-02-00	684.24	252-494-18-00	432.84	472-381-09-00	432.84
251-261-03-00	432.84	252-494-19-00	432.84	472-381-10-00	432.84
251-261-04-00	684.24	252-494-20-00	432.84	472-381-11-00	432.84

APN	Levy Amount ⁽¹⁾⁽²⁾	APN	Levy Amount ⁽¹⁾⁽²⁾	APN	Levy Amount ⁽¹⁾⁽²⁾
251-262-01-00	432.84	252-494-21-00	432.84	472-381-12-00	432.84
251-262-03-00	684.24	252-494-22-00	432.84	472-381-13-00	432.84
251-271-01-00	432.84	252-494-23-00	432.84	472-381-14-00	432.84
251-271-02-00	432.84	252-501-01-00	432.84	472-381-15-00	432.84
251-271-03-00	432.84	252-501-02-00	432.84	472-381-16-00	432.84
251-271-04-00	432.84	252-501-03-00	432.84	472-381-17-00	432.84
251-272-01-00	432.84	252-501-04-00	432.84	472-381-18-00	432.84
251-272-02-00	432.84	252-501-05-00	432.84	472-381-19-00	432.84
251-272-03-00	432.84	252-501-06-00	432.84	472-381-20-00	432.84
251-272-04-00	432.84	252-501-07-00	432.84	472-381-21-00	432.84
251-273-01-00	432.84	252-501-08-00	432.84	472-381-22-00	432.84
251-273-02-00	432.84	252-501-09-00	432.84	472-381-23-00	432.84
251-273-03-00	432.84	252-501-10-00	432.84	472-381-24-00	432.84
251-280-01-00	432.84	252-501-11-00	432.84	472-381-25-00	432.84
251-280-02-00	432.84	252-501-12-00	432.84	472-381-26-00	432.84
251-280-03-00	432.84	252-501-13-00	432.84	472-381-27-00	432.84
251-280-04-00	432.84	252-501-14-00	432.84	472-381-28-00	432.84
251-280-05-00	432.84	252-502-01-00	432.84	472-382-01-00	432.84
251-280-06-00	432.84	252-502-02-00	432.84	472-382-02-00	432.84
251-280-07-00	432.84	252-502-03-00	432.84	472-382-03-00	432.84
251-280-08-00	432.84	252-502-04-00	432.84	472-382-04-00	432.84
251-280-09-00	432.84	252-502-05-00	432.84	472-382-05-00	432.84
251-300-01-00	12,072.00	252-502-06-00	432.84	472-382-06-00	432.84
251-301-01-00	432.84	252-502-07-00	432.84	472-382-07-00	432.84
251-301-05-00	432.84	252-511-01-00	432.84	472-382-08-00	432.84
251-301-10-00	432.84	252-511-02-00	432.84	472-382-09-00	432.84
251-301-11-00	432.84	252-511-03-00	432.84	472-382-10-00	432.84
251-301-12-00	432.84	252-511-04-00	432.84	472-382-11-00	432.84
251-301-13-00	432.84	252-511-05-00	432.84	472-382-12-00	432.84
251-301-14-00	432.84	252-511-06-00	432.84	472-391-01-00	432.84
251-301-15-00	432.84	252-511-07-00	432.84	472-391-02-00	432.84
251-301-16-00	432.84	252-511-08-00	432.84	472-391-03-00	432.84
251-301-17-00	432.84	252-511-09-00	432.84	472-391-04-00	432.84
251-301-18-00	432.84	252-511-10-00	432.84	472-391-05-00	432.84
251-301-19-00	432.84	252-511-11-00	432.84	472-391-06-00	432.84
251-301-20-00	432.84	252-511-12-00	432.84	472-391-07-00	432.84
251-301-21-00	432.84	252-511-13-00	432.84	472-391-08-00	432.84
251-301-22-00	432.84	252-511-14-00	432.84	472-391-09-00	432.84
251-301-23-00	432.84	252-511-15-00	432.84	472-392-01-00	432.84
251-301-24-00	432.84	252-511-16-00	432.84	472-392-02-00	432.84
251-301-25-00	432.84	252-511-17-00	432.84	472-392-03-00	432.84
251-301-26-00	432.84	252-511-18-00	432.84	472-392-04-00	432.84
251-301-27-00	432.84	252-511-19-00	432.84	472-392-05-00	432.84
251-301-28-00	432.84	252-512-01-00	432.84	472-392-06-00	432.84
251-301-29-00	432.84	252-512-02-00	432.84	472-392-07-00	432.84
251-301-30-00	432.84	252-512-03-00	432.84	472-392-08-00	432.84
251-301-31-00	432.84	252-512-04-00	432.84	472-392-09-00	432.84
251-301-32-00	432.84	252-512-05-00	432.84	472-392-10-00	432.84
251-301-33-00	432.84	252-512-06-00	432.84	472-393-01-00	432.84
251-301-34-00	432.84	252-521-01-00	432.84	472-393-02-00	432.84
251-301-35-00	432.84	252-521-02-00	432.84	472-393-03-00	432.84
251-301-36-00	432.84	252-521-03-00	432.84	472-393-04-00	432.84
251-301-37-00	432.84	252-521-04-00	432.84	472-393-05-00	432.84
251-301-40-00	432.84	252-521-05-00	432.84	472-393-06-00	432.84

APN	Levy Amount ⁽¹⁾⁽²⁾	APN	Levy Amount ⁽¹⁾⁽²⁾	APN	Levy Amount ⁽¹⁾⁽²⁾
251-301-41-00	432.84	252-521-06-00	432.84	472-393-07-00	432.84
251-301-42-00	432.84	252-522-03-00	432.84	472-393-08-00	432.84
251-301-43-00	432.84	252-522-04-00	432.84	472-393-09-00	432.84
251-301-44-00	432.84	252-522-05-00	432.84	472-393-10-00	432.84
251-301-45-00	432.84	252-522-06-00	432.84	472-393-11-00	432.84
251-301-46-00	432.84	252-522-07-00	432.84	472-393-12-00	432.84
251-301-47-00	432.84	252-522-08-00	432.84	472-393-13-00	432.84
251-301-48-00	432.84	252-522-09-00	432.84	472-393-14-00	432.84
251-301-49-00	432.84	252-522-10-00	432.84	472-393-15-00	432.84
251-301-50-00	432.84	252-522-11-00	432.84	472-394-01-00	432.84
251-301-51-00	432.84	252-522-12-00	432.84	472-394-02-00	432.84
251-301-52-00	432.84	252-531-01-00	432.84	472-394-03-00	432.84
251-301-53-00	432.84	252-531-02-00	432.84	472-394-04-00	432.84
251-301-54-00	432.84	252-531-03-00	432.84	472-394-05-00	432.84
251-301-55-00	432.84	252-531-04-00	432.84	472-394-06-00	432.84
251-301-56-00	432.84	252-531-05-00	432.84	472-394-07-00	432.84
251-301-57-00	432.84	252-531-06-00	432.84	472-394-08-00	432.84
251-301-58-00	432.84	252-531-07-00	432.84	472-394-09-00	432.84
251-301-59-00	432.84	252-531-08-00	432.84	472-394-10-00	432.84
251-301-60-00	432.84	252-531-09-00	432.84	472-394-11-00	432.84
251-301-61-00	432.84	252-531-10-00	432.84	472-394-12-00	432.84
251-301-62-00	432.84	252-532-01-00	432.84	472-394-13-00	432.84
251-301-63-00	432.84	252-532-02-00	432.84	472-401-01-00	432.84
251-301-64-00	432.84	252-532-03-00	432.84	472-401-02-00	432.84
251-301-65-00	432.84	252-532-04-00	432.84	472-401-03-00	432.84
251-301-66-00	432.84	252-533-01-00	432.84	472-401-04-00	432.84
251-301-67-00	432.84	252-533-02-00	432.84	472-401-05-00	432.84
251-301-68-00	432.84	258-020-01-00	1,099.92	472-401-06-00	432.84
251-301-69-00	432.84	258-020-02-00	549.96	472-401-07-00	432.84
251-301-70-00	432.84	258-020-03-00	432.84	472-401-08-00	432.84
251-301-71-00	432.84	258-020-04-00	432.84	472-401-09-00	432.84
251-301-72-00	432.84	258-020-07-00	432.84	472-401-10-00	432.84
251-301-73-00	432.84	258-020-08-00	432.84	472-401-11-00	432.84
251-301-74-00	432.84	258-020-09-00	432.84	472-401-12-00	432.84
251-301-78-00	432.84	258-020-10-00	432.84	472-401-13-00	432.84
251-301-79-00	432.84	258-020-11-00	1,529.88	472-401-14-00	432.84
251-301-80-00	432.84	258-020-13-00	432.84	472-401-15-00	432.84
251-301-81-00	432.84	258-020-14-00	432.84	472-401-16-00	432.84
251-301-82-00	432.84	258-030-01-00	498.00	472-401-17-00	432.84
251-301-83-00	432.84	258-030-05-00	865.68	472-401-18-00	432.84
251-301-84-00	432.84	258-030-06-00	684.24	472-401-19-00	432.84
251-302-01-00	432.84	258-030-07-00	684.24	472-401-20-00	432.84
251-302-02-00	432.84	258-030-10-00	865.68	472-401-21-00	432.84
251-302-03-00	432.84	258-030-11-00	865.68	472-401-22-00	432.84
251-302-04-00	432.84	258-030-12-00	684.24	472-401-23-00	432.84
251-302-05-00	432.84	258-030-13-00	432.84	472-401-24-00	432.84
251-302-06-00	432.84	258-030-14-00	432.84	472-401-25-00	432.84
251-302-07-00	432.84	258-030-16-00	432.84	472-401-26-00	432.84
251-302-08-00	432.84	258-030-17-00	498.00	472-401-27-00	432.84
251-302-09-00	432.84	258-030-18-00	498.00	472-401-28-00	432.84
251-302-10-00	432.84	258-030-19-00	498.00	472-401-29-00	432.84
251-302-11-00	432.84	258-030-20-00	549.96	472-401-30-00	432.84
251-302-12-00	432.84	258-030-21-00	684.24	472-402-01-00	432.84
251-302-13-00	432.84	258-030-22-00	684.24	472-402-02-00	432.84

APN	Levy Amount ⁽¹⁾⁽²⁾	APN	Levy Amount ⁽¹⁾⁽²⁾	APN	Levy Amount ⁽¹⁾⁽²⁾
251-302-14-00	432.84	258-040-01-00	498.00	472-402-03-00	432.84
251-302-15-00	432.84	258-040-15-00	792.84	472-402-04-00	432.84
251-302-16-00	432.84	258-040-16-00	498.00	472-402-05-00	432.84
251-302-17-00	432.84	258-040-22-00	549.96	472-402-06-00	432.84
251-302-18-00	432.84	258-040-23-00	498.00	472-402-07-00	432.84
251-302-19-00	432.84	258-040-24-00	684.24	472-402-08-00	432.84
251-302-20-00	432.84	258-040-32-00	549.96	472-402-09-00	432.84
251-302-21-00	432.84	258-040-33-00	549.96	472-411-01-00	432.84
251-302-22-00	432.84	258-051-01-00	1,363.68	472-411-02-00	432.84
251-302-23-00	432.84	258-051-04-00	549.96	472-411-03-00	432.84
251-302-24-00	432.84	258-051-05-00	549.96	472-411-04-00	432.84
251-302-27-00	432.84	258-051-08-00	498.00	472-411-05-00	432.84
251-302-28-00	432.84	258-051-10-00	432.84	472-411-06-00	432.84
251-302-29-00	432.84	258-051-11-00	498.00	472-411-07-00	432.84
251-302-30-00	432.84	258-052-01-00	549.96	472-411-08-00	432.84
251-302-31-00	432.84	258-052-03-00	432.84	472-411-09-00	432.84
251-302-32-00	432.84	258-052-05-00	982.80	472-411-10-00	432.84
251-302-33-00	432.84	258-052-06-00	498.00	472-411-11-00	432.84
251-302-34-00	432.84	258-052-12-00	498.00	472-411-12-00	432.84
251-302-35-00	432.84	258-052-14-00	498.00	472-412-01-00	432.84
251-302-36-00	432.84	258-052-16-00	498.00	472-412-02-00	432.84
251-302-37-00	432.84	258-053-01-00	432.84	472-412-03-00	432.84
251-302-38-00	432.84	258-053-02-00	792.84	472-412-04-00	432.84
251-302-39-00	432.84	258-053-03-00	879.48	472-412-05-00	432.84
251-302-40-00	432.84	258-053-06-00	432.84	472-412-06-00	432.84
251-302-41-00	432.84	258-053-07-00	432.84	472-412-07-00	432.84
251-302-42-00	432.84	258-053-08-00	432.84	472-412-08-00	432.84
251-302-43-00	432.84	258-053-09-00	432.84	472-412-09-00	432.84
251-302-44-00	432.84	258-053-10-00	684.24	472-412-10-00	432.84
251-302-45-00	432.84	258-053-11-00	432.84	472-412-11-00	432.84
251-302-46-00	432.84	258-053-12-00	432.84	472-412-12-00	432.84
251-302-47-00	432.84	258-053-13-00	432.84	472-412-13-00	432.84
251-302-48-00	432.84	258-053-15-00	498.00	472-412-14-00	432.84
251-302-49-00	432.84	258-054-05-00	432.84	472-412-15-00	432.84
251-302-50-00	432.84	258-054-06-00	432.84	472-412-16-00	432.84
251-302-51-00	432.84	258-054-07-00	432.84	472-412-17-00	432.84
251-302-52-00	432.84	258-054-08-00	432.84	472-412-18-00	432.84
251-302-53-00	432.84	258-054-09-00	432.84	472-412-19-00	432.84
251-302-54-00	432.84	258-054-11-00	498.00	472-412-20-00	432.84
251-302-55-00	432.84	258-054-14-00	879.48	472-412-21-00	432.84
251-321-01-00	432.84	258-054-19-00	432.84	472-412-22-00	432.84
251-321-02-00	432.84	258-054-20-00	432.84	472-412-23-00	432.84
251-321-03-00	432.84	258-054-21-00	432.84	472-412-24-00	432.84
251-321-04-00	432.84	258-054-22-00	684.24	472-412-25-00	432.84
251-321-05-00	432.84	258-061-06-00	432.84	472-412-26-00	432.84
251-321-06-00	432.84	258-061-07-00	432.84	472-412-27-00	432.84
251-321-07-00	432.84	258-061-08-00	432.84	472-412-28-00	432.84
251-321-08-00	432.84	258-061-09-00	432.84	472-412-29-00	432.84
251-321-09-00	432.84	258-061-11-00	432.84	472-412-30-00	432.84
251-321-10-00	432.84	258-061-13-00	432.84	472-412-31-00	432.84
251-322-01-00	432.84	258-061-16-00	684.24	472-412-32-00	432.84
251-322-02-00	432.84	258-061-17-00	684.24	472-412-33-00	432.84
251-322-03-00	432.84	258-061-18-00	684.24	472-412-34-00	432.84
251-322-04-00	432.84	258-061-19-00	684.24	472-412-35-00	432.84

APN	Levy Amount ⁽¹⁾⁽²⁾	APN	Levy Amount ⁽¹⁾⁽²⁾	APN	Levy Amount ⁽¹⁾⁽²⁾
251-322-05-00	432.84	258-061-20-00	684.24	472-412-36-00	432.84
251-322-06-00	432.84	258-061-21-00	684.24	472-412-37-00	432.84
251-322-07-00	432.84	258-061-22-00	684.24	472-412-38-00	432.84
251-322-09-00	432.84	258-061-23-00	684.24	472-412-39-00	432.84
251-322-10-00	432.84	258-062-01-00	432.84	472-412-40-00	432.84
251-322-11-00	432.84	258-062-02-00	432.84	472-412-41-00	432.84
251-322-12-00	432.84	258-062-04-00	432.84	472-412-42-00	432.84
251-323-01-00	432.84	258-062-05-00	432.84	472-412-43-00	432.84
251-323-02-00	432.84	258-062-07-00	865.68	472-412-44-00	432.84
251-323-03-00	432.84	258-062-08-00	432.84	472-413-01-00	432.84
251-323-04-00	432.84	258-062-09-00	432.84	472-413-02-00	432.84
251-323-05-00	432.84	258-062-10-00	432.84	472-413-03-00	432.84
251-323-06-00	432.84	258-062-11-00	865.68	472-413-04-00	432.84
251-323-07-00	432.84	258-062-12-00	432.84	472-413-05-00	432.84
251-323-08-00	432.84	258-062-13-00	432.84	472-413-06-00	432.84
251-323-09-00	432.84	258-062-14-00	432.84	472-413-07-00	432.84
251-323-10-00	432.84	258-062-15-00	432.84	472-413-08-00	432.84
251-323-11-00	432.84	258-071-01-00	498.00	472-413-09-00	432.84
251-323-12-00	432.84	258-071-07-00	549.96	472-413-10-00	432.84
251-323-13-00	432.84	258-071-08-00	432.84	472-413-11-00	432.84
251-323-14-00	432.84	258-071-15-00	2,582.52	472-413-12-00	432.84
251-331-01-00	432.84	258-071-16-00	498.00	472-413-13-00	432.84
251-331-02-00	432.84	258-071-17-00	498.00	472-413-14-00	432.84
251-331-03-00	432.84	258-071-20-00	498.00	472-413-15-00	432.84
251-331-04-00	432.84	258-071-22-00	879.48	472-413-16-00	432.84
251-331-05-00	432.84	258-072-06-00	792.84	472-413-17-00	432.84
251-331-06-00	432.84	258-072-07-00	792.84	472-413-18-00	432.84
251-331-07-00	432.84	258-072-08-00	432.84	472-413-19-00	432.84
251-332-01-00	432.84	258-072-26-00	432.84	472-413-20-00	432.84
251-332-02-00	432.84	258-072-27-00	432.84	472-413-21-00	432.84
251-332-03-00	432.84	258-072-28-00	432.84	472-413-22-00	432.84
251-332-04-00	432.84	258-072-29-00	432.84	472-413-24-00	432.84
251-332-05-00	432.84	258-072-31-00	432.84	472-413-25-00	432.84
251-332-06-00	432.84	258-072-32-00	432.84	472-413-26-00	432.84
251-332-07-00	432.84	258-073-17-00	684.24	472-413-27-00	432.84
251-332-08-00	432.84	258-073-18-00	432.84	472-413-28-00	432.84
251-332-09-00	432.84	258-073-19-00	432.84	472-413-29-00	432.84
251-332-10-00	432.84	258-073-21-00	432.84	472-413-30-00	432.84
251-332-11-00	432.84	258-073-22-00	432.84	472-413-31-00	432.84
251-332-12-00	432.84	258-073-26-00	684.24	472-413-32-00	432.84
251-332-13-00	432.84	258-073-28-00	432.84	472-414-02-00	432.84
251-332-14-00	432.84	258-073-29-00	684.24	472-414-03-00	432.84
251-332-15-00	432.84	258-073-30-00	684.24	472-414-04-00	432.84
251-332-16-00	432.84	258-073-32-00	684.24	472-414-05-00	432.84
251-332-17-00	432.84	258-073-33-00	684.24	472-414-06-00	432.84
251-333-01-00	432.84	258-073-34-00	684.24	472-414-07-00	432.84
251-333-02-00	432.84	258-073-35-00	684.24	472-422-01-00	432.84
251-333-03-00	432.84	258-073-36-00	684.24	472-422-02-00	432.84
251-333-04-00	432.84	258-073-38-00	684.24	472-422-03-00	432.84
251-333-05-00	432.84	258-073-39-00	684.24	472-422-04-00	432.84
251-333-06-00	432.84	258-074-01-00	498.00	472-422-05-00	432.84
251-333-07-00	432.84	258-074-02-00	498.00	472-422-06-00	432.84
251-333-08-00	432.84	258-074-06-00	498.00	472-422-07-00	432.84
251-333-09-00	432.84	258-074-07-00	549.96	472-422-08-00	432.84

APN	Levy Amount ⁽¹⁾⁽²⁾	APN	Levy Amount ⁽¹⁾⁽²⁾	APN	Levy Amount ⁽¹⁾⁽²⁾
251-333-10-00	432.84	258-074-11-00	498.00	472-422-09-00	432.84
251-333-11-00	432.84	258-074-12-00	498.00	472-422-10-00	432.84
251-333-12-00	432.84	258-074-13-00	432.84	472-422-11-00	432.84
251-333-13-00	432.84	258-074-14-00	865.68	472-422-12-00	432.84
251-333-14-00	432.84	258-074-15-00	1,312.68	472-422-13-00	432.84
251-341-01-00	432.84	258-074-17-00	1,731.36	472-422-14-00	432.84
251-341-02-00	432.84	258-074-18-00	432.84	472-422-15-00	432.84
251-341-03-00	432.84	258-074-19-00	498.00	472-422-16-00	432.84
251-341-04-00	432.84	258-081-01-00	6,340.20	472-422-17-00	432.84
251-341-05-00	432.84	258-081-02-00	6,340.20	472-422-18-00	432.84
251-341-06-00	432.84	258-082-01-00	865.68	472-422-19-00	432.84
251-341-07-00	432.84	258-082-02-00	432.84	472-422-20-00	432.84
251-341-08-00	432.84	258-082-03-00	432.84	472-422-21-00	432.84
251-341-09-00	432.84	258-082-04-00	432.84	472-422-22-00	432.84
251-341-10-00	432.84	258-082-05-00	432.84	472-422-23-00	432.84
251-341-11-00	432.84	258-082-06-00	432.84	472-422-24-00	432.84
251-341-12-00	432.84	258-082-07-00	432.84	472-422-25-00	432.84
251-341-13-00	432.84	258-082-10-00	865.68	472-422-26-00	432.84
251-341-14-00	432.84	258-082-11-00	432.84	472-422-27-00	432.84
251-341-15-00	432.84	258-082-12-00	432.84	472-422-28-00	432.84
251-341-16-00	432.84	258-082-14-00	432.84	472-422-29-00	432.84
251-341-17-00	432.84	258-082-18-00	432.84	472-422-30-00	432.84
251-341-18-00	432.84	258-082-19-00	432.84	472-422-31-00	432.84
251-341-19-00	432.84	258-082-20-00	432.84	472-422-32-00	432.84
251-341-20-00	432.84	258-082-21-00	432.84	472-422-33-00	432.84
251-341-21-00	432.84	258-083-04-00	432.84	472-422-34-00	432.84
251-341-22-00	432.84	258-083-05-00	432.84	472-422-35-00	432.84
251-341-23-00	432.84	258-083-06-00	432.84	472-422-36-00	432.84
251-341-24-00	432.84	258-083-07-00	432.84	472-422-37-00	432.84
251-341-25-00	432.84	258-090-08-00	498.00	472-422-38-00	432.84
251-342-01-00	432.84	258-090-21-00	792.84	472-422-39-00	432.84
251-342-02-00	432.84	258-090-22-00	792.84	472-441-01-00	432.84
251-342-03-00	432.84	258-090-23-00	2,414.40	472-441-02-00	432.84
251-342-04-00	432.84	258-090-24-00	432.84	472-441-03-00	432.84
251-342-05-00	432.84	258-090-26-00	792.84	472-441-04-00	432.84
251-342-06-00	432.84	258-100-03-00	432.84	472-441-05-00	432.84
251-342-07-00	432.84	258-100-06-00	3,826.44	472-441-06-00	432.84
251-342-08-00	432.84	258-100-10-00	684.24	472-441-07-00	432.84
251-342-09-00	432.84	258-100-11-00	684.24	472-441-08-00	432.84
251-342-10-00	432.84	258-100-12-00	684.24	472-441-09-00	432.84
251-342-11-00	432.84	258-110-01-00	930.84	472-441-10-00	432.84
251-342-12-00	432.84	258-110-03-00	432.84	472-441-11-00	432.84
251-342-13-00	432.84	258-110-08-00	498.00	472-441-12-00	432.84
251-342-14-00	432.84	258-120-02-00	432.84	472-441-13-00	432.84
251-342-15-00	432.84	258-120-07-00	432.84	472-441-14-00	432.84
251-342-16-00	432.84	258-120-15-00	432.84	472-441-15-00	432.84
251-342-17-00	432.84	258-120-16-00	432.84	472-441-16-00	432.84
251-342-18-00	432.84	258-120-23-00	432.84	472-441-17-00	432.84
251-342-19-00	432.84	258-120-24-00	432.84	472-441-18-00	432.84
251-342-20-00	432.84	258-120-25-00	432.84	472-441-19-00	432.84
251-342-21-00	432.84	258-120-26-00	432.84	472-441-20-00	432.84
251-342-22-00	432.84	258-120-27-00	432.84	472-441-21-00	432.84
251-342-23-00	432.84	258-120-28-00	432.84	472-441-22-00	432.84
251-343-01-00	432.84	258-120-29-00	432.84	472-441-23-00	432.84

APN	Levy Amount ⁽¹⁾⁽²⁾	APN	Levy Amount ⁽¹⁾⁽²⁾	APN	Levy Amount ⁽¹⁾⁽²⁾
251-343-02-00	432.84	258-120-30-00	432.84	472-441-24-00	432.84
251-343-03-00	432.84	258-120-31-00	432.84	472-441-25-00	432.84
251-343-04-00	432.84	258-120-32-00	432.84	472-441-26-00	432.84
251-343-05-00	432.84	258-120-33-00	432.84	472-441-27-00	432.84
251-343-06-00	432.84	258-120-34-00	432.84	472-441-28-00	432.84
251-343-07-00	432.84	258-120-35-00	432.84	472-441-29-00	432.84
251-343-08-00	432.84	258-120-36-00	432.84	472-441-30-00	432.84
251-343-09-00	432.84	258-120-37-00	432.84	472-442-01-00	432.84
251-343-10-00	432.84	258-120-38-00	432.84	472-442-02-00	432.84
251-343-11-00	432.84	258-120-40-00	498.00	472-442-03-00	432.84
251-343-12-00	432.84	258-130-01-00	549.96	472-442-04-00	432.84
251-343-13-00	432.84	258-130-02-00	432.84	472-442-05-00	432.84
251-343-14-00	432.84	258-130-04-00	432.84	472-442-06-00	432.84
251-343-15-00	432.84	258-130-05-00	432.84	472-442-07-00	432.84
251-343-16-00	432.84	258-130-15-00	432.84	472-442-08-00	432.84
251-343-17-00	432.84	258-130-17-00	432.84	472-442-09-00	432.84
251-343-18-00	432.84	258-130-20-00	432.84	472-442-10-00	432.84
251-343-19-00	432.84	258-130-30-00	432.84	472-442-11-00	432.84
251-343-20-00	432.84	258-130-31-00	432.84	472-442-12-00	432.84
251-343-21-00	432.84	258-130-32-00	432.84	472-442-13-00	432.84
251-343-22-00	432.84	258-130-33-00	432.84	472-442-14-00	432.84
251-343-23-00	432.84	258-130-36-00	432.84	472-442-15-00	432.84
251-343-24-00	432.84	258-130-39-00	432.84	472-442-16-00	432.84
251-343-25-00	432.84	258-130-42-00	1,796.52	472-442-17-00	432.84
251-343-26-00	432.84	258-130-43-00	1,796.52	472-442-18-00	432.84
251-343-27-00	432.84	258-130-48-00	432.84	472-442-19-00	432.84
251-343-28-00	432.84	258-130-49-00	432.84	472-442-20-00	432.84
251-343-29-00	432.84	258-130-50-00	432.84	472-442-21-00	432.84
251-351-01-00	432.84	258-130-51-00	432.84	472-442-22-00	432.84
251-351-02-00	432.84	258-130-52-00	432.84	472-442-23-00	432.84
251-351-03-00	432.84	258-160-17-00	792.84	472-442-24-00	432.84
251-351-04-00	432.84	258-160-33-00	498.00	472-442-25-00	432.84
251-351-05-00	432.84	258-160-42-00	2,414.40	472-442-26-00	432.84
251-351-06-00	432.84	258-170-10-00	3,826.44	472-442-27-00	432.84
251-351-07-00	432.84	258-190-09-00	6,340.20	472-442-28-00	432.84
251-352-01-00	432.84	258-251-02-00	432.84	472-442-29-00	432.84
251-352-02-00	432.84	258-251-03-00	432.84	472-442-30-00	432.84
251-352-03-00	432.84	258-251-04-00	432.84	472-442-31-00	432.84
251-352-04-00	432.84	258-251-05-00	432.84	472-442-32-00	432.84
251-352-05-00	432.84	258-251-06-00	432.84	472-442-33-00	432.84
251-352-06-00	432.84	258-251-07-00	432.84	472-442-34-00	432.84
251-352-07-00	432.84	258-251-08-00	432.84	472-442-35-00	432.84
251-352-08-00	432.84	258-251-09-00	432.84	472-442-36-00	432.84
251-352-09-00	432.84	258-251-10-00	432.84	472-442-37-00	432.84
251-352-10-00	432.84	258-251-11-00	432.84	472-443-01-00	432.84
251-352-11-00	432.84	258-251-12-00	432.84	472-443-02-00	432.84
251-352-12-00	432.84	258-252-01-00	432.84	472-443-03-00	432.84
251-352-13-00	432.84	258-252-02-00	432.84	472-443-04-00	432.84
251-352-14-00	432.84	258-252-03-00	432.84	472-443-05-00	432.84
251-352-15-00	432.84	258-252-04-00	432.84	472-443-06-00	432.84
251-352-16-00	432.84	258-252-05-00	432.84	472-443-07-00	432.84
251-352-17-00	432.84	258-252-06-00	432.84	472-443-08-00	432.84
251-352-18-00	432.84	258-252-07-00	432.84	472-443-09-00	432.84
251-352-19-00	432.84	258-252-08-00	432.84	472-443-10-00	432.84

APN	Levy Amount ⁽¹⁾⁽²⁾	APN	Levy Amount ⁽¹⁾⁽²⁾	APN	Levy Amount ⁽¹⁾⁽²⁾
251-352-20-00	432.84	258-252-09-00	432.84	472-443-11-00	432.84
251-352-21-00	432.84	258-252-10-00	432.84	472-443-12-00	432.84
251-352-22-00	432.84	258-252-11-00	432.84	472-443-13-00	432.84
251-352-23-00	432.84	258-252-12-00	432.84	472-443-14-00	432.84
251-352-24-00	432.84	258-252-13-00	432.84	472-443-15-00	432.84
251-352-25-00	432.84	258-252-14-00	432.84	472-443-16-00	432.84
251-352-26-00	432.84	258-252-16-00	432.84	472-443-17-00	432.84
251-352-27-00	432.84	258-252-17-00	432.84	472-443-18-00	432.84
251-352-28-00	432.84	258-252-18-00	432.84	472-443-19-00	432.84
251-352-29-00	432.84	258-252-19-00	432.84	472-443-20-00	432.84
251-352-30-00	432.84	258-252-20-00	432.84	472-443-21-00	432.84
251-352-31-00	432.84	258-252-21-00	432.84	472-443-22-00	432.84
251-352-32-00	432.84	258-252-22-00	432.84	472-443-23-00	432.84
251-352-33-00	432.84	258-252-23-00	432.84	472-443-24-00	432.84
251-352-34-00	432.84	375-072-01-00	432.84	472-443-25-00	432.84
251-352-35-00	432.84	375-072-02-00	432.84	472-443-26-00	432.84
251-352-36-00	432.84	375-072-03-00	432.84	472-443-27-00	432.84
251-352-37-00	432.84	375-072-04-00	684.24	472-443-28-00	432.84
251-352-38-00	432.84	375-072-07-00	432.84	472-451-01-00	432.84
251-352-39-00	432.84	375-072-08-00	432.84	472-451-02-00	432.84
251-352-40-00	432.84	375-072-09-00	432.84	472-451-03-00	432.84
251-352-41-00	432.84	375-072-10-00	432.84	472-451-04-00	432.84
251-352-42-00	432.84	375-072-22-00	432.84	472-451-05-00	432.84
251-352-43-00	432.84	375-072-23-00	432.84	472-451-06-00	432.84
251-352-44-00	432.84	375-072-24-00	432.84	472-451-07-00	432.84
251-352-45-00	432.84	375-072-25-00	432.84	472-451-08-00	432.84
251-352-46-00	432.84	375-072-26-00	432.84	472-451-09-00	432.84
251-352-47-00	432.84	375-072-27-00	432.84	472-451-10-00	432.84
251-352-48-00	432.84	375-072-35-00	432.84	472-451-11-00	432.84
251-353-01-00	432.84	375-072-36-00	432.84	472-451-12-00	432.84
251-353-02-00	432.84	375-072-38-00	432.84	472-451-13-00	432.84
251-353-03-00	432.84	375-072-39-00	432.84	472-451-14-00	432.84
251-353-04-00	432.84	375-072-40-00	432.84	472-451-15-00	432.84
251-353-05-00	432.84	375-113-15-00	432.84	472-451-16-00	432.84
251-353-06-00	432.84	375-113-24-00	432.84	472-451-17-00	432.84
251-353-07-00	432.84	375-211-24-00	432.84	472-451-18-00	432.84
251-382-01-00	432.84	375-211-26-00	432.84	472-451-19-00	432.84
251-382-02-00	432.84	375-292-07-00	432.84	472-451-20-00	432.84
251-382-03-00	432.84	375-292-08-00	432.84	472-452-01-00	432.84
251-382-04-00	432.84	375-292-09-00	432.84	472-452-02-00	432.84
251-382-05-00	432.84	375-292-10-00	432.84	472-452-03-00	432.84
251-382-06-00	432.84	375-292-11-00	432.84	472-452-04-00	432.84
251-382-07-00	432.84	375-292-12-00	432.84	472-452-05-00	432.84
251-382-08-00	432.84	375-292-13-00	432.84	472-452-06-00	432.84
251-382-09-00	432.84	375-292-14-00	432.84	472-452-07-00	432.84
251-382-10-00	432.84	375-292-15-00	432.84	472-452-08-00	432.84
251-382-11-00	432.84	375-292-16-00	432.84	472-452-09-00	432.84
251-382-12-00	432.84	375-292-17-00	432.84	472-452-10-00	432.84
251-382-13-00	432.84	375-292-18-00	432.84	472-452-11-00	432.84
251-382-14-00	432.84	375-302-05-00	432.84	472-452-12-00	432.84
251-382-15-00	432.84	375-302-28-00	432.84	472-452-13-00	432.84
251-382-16-00	432.84	375-302-29-00	432.84	472-452-14-00	432.84
251-391-01-00	432.84	375-341-11-00	432.84	472-452-15-00	432.84
251-391-02-00	432.84	375-341-12-00	432.84	472-452-16-00	432.84

APN	Levy Amount ⁽¹⁾⁽²⁾	APN	Levy Amount ⁽¹⁾⁽²⁾	APN	Levy Amount ⁽¹⁾⁽²⁾
251-391-03-00	432.84	375-341-13-00	432.84	472-452-17-00	432.84
251-391-04-00	432.84	375-341-14-00	432.84	472-452-18-00	432.84
251-391-05-00	432.84	375-341-15-00	432.84	472-453-01-00	432.84
251-391-06-00	432.84	375-341-16-00	432.84	472-453-02-00	432.84
251-391-07-00	432.84	375-341-17-00	432.84	472-453-03-00	432.84
251-391-08-00	432.84	375-341-18-00	432.84	472-453-04-00	432.84
251-391-09-00	432.84	375-341-19-00	432.84	472-453-05-00	432.84
251-391-10-00	432.84	375-341-20-00	432.84	472-453-06-00	432.84
251-391-11-00	432.84	375-341-21-00	432.84	472-453-07-00	432.84
251-391-12-00	432.84	375-341-23-00	432.84	472-453-08-00	432.84
251-392-01-00	432.84	375-341-24-00	432.84	472-453-09-00	432.84
251-392-02-00	432.84	375-341-25-00	432.84	472-453-10-00	432.84
251-392-03-00	432.84	375-341-27-00	432.84	472-453-11-00	432.84
251-392-04-00	432.84	375-341-28-00	432.84	472-453-12-00	432.84
251-392-05-00	432.84	375-341-29-00	432.84	472-453-13-00	432.84
251-392-06-00	432.84	375-341-30-00	432.84	472-453-14-00	432.84
251-392-07-00	432.84	375-341-31-00	432.84	472-453-15-00	432.84
251-392-08-00	432.84	375-341-32-00	432.84	472-453-16-00	432.84
251-392-09-00	432.84	375-341-33-00	432.84	472-453-17-00	432.84
251-392-10-00	432.84	375-341-34-00	432.84	472-453-18-00	432.84
251-392-11-00	432.84	375-341-35-00	432.84	472-454-01-00	432.84
251-392-12-00	432.84	375-342-25-00	432.84	472-454-02-00	432.84
251-392-13-00	432.84	471-201-01-00	432.84	472-454-03-00	432.84
251-392-14-00	432.84	471-201-02-00	432.84	472-454-04-00	432.84
251-392-15-00	432.84	471-201-03-00	432.84	472-454-09-00	432.84
251-392-16-00	432.84	471-201-04-00	432.84	472-454-10-00	432.84
251-392-17-00	432.84	471-201-05-00	432.84	472-454-11-00	432.84
251-392-18-00	432.84	471-201-06-00	432.84	472-454-12-00	432.84
251-392-19-00	432.84	471-201-07-00	432.84	472-454-13-00	432.84
251-392-20-00	432.84	471-201-08-00	432.84	472-454-14-00	432.84
251-392-21-00	432.84	471-201-09-00	432.84	472-454-15-00	432.84
251-392-22-00	432.84	471-201-10-00	432.84	472-454-16-00	432.84
251-392-23-00	432.84	471-201-11-00	432.84	472-454-17-00	432.84
251-392-24-00	432.84	471-201-12-00	432.84	472-454-18-00	432.84
251-393-01-00	432.84	471-201-13-00	432.84	472-454-19-00	432.84
251-393-02-00	432.84	471-202-01-00	432.84	472-454-20-00	432.84
251-393-03-00	432.84	471-202-02-00	432.84	472-454-21-00	432.84
251-393-04-00	432.84	471-202-03-00	432.84	472-454-22-00	432.84
251-393-05-00	432.84	471-202-04-00	432.84	472-454-23-00	432.84
251-393-06-00	432.84	471-202-05-00	432.84	472-454-24-00	432.84
251-393-07-00	432.84	471-202-06-00	432.84	472-454-25-00	432.84
251-393-08-00	432.84	471-203-01-00	432.84	472-454-26-00	432.84
251-393-09-00	432.84	471-203-02-00	432.84	472-454-27-00	432.84
251-393-10-00	432.84	471-204-01-00	432.84	472-454-28-00	432.84
251-393-11-00	432.84	471-204-02-00	432.84	472-454-29-00	432.84
251-393-12-00	432.84	471-204-03-00	432.84	472-461-01-00	432.84
251-393-13-00	432.84	471-204-04-00	432.84	472-461-02-00	432.84
251-393-14-00	432.84	471-204-05-00	432.84	472-461-03-00	432.84
251-394-01-00	432.84	471-204-06-00	432.84	472-462-01-00	432.84
251-394-02-00	432.84	471-204-07-00	432.84	472-462-02-00	432.84
251-394-03-00	432.84	471-204-08-00	432.84	472-462-03-00	432.84
251-394-04-00	432.84	471-204-09-00	432.84	472-462-04-00	432.84
251-394-05-00	432.84	471-204-10-00	432.84	472-462-05-00	432.84
251-394-06-00	432.84	471-204-13-00	432.84	472-462-06-00	432.84

APN	Levy Amount ⁽¹⁾⁽²⁾	APN	Levy Amount ⁽¹⁾⁽²⁾	APN	Levy Amount ⁽¹⁾⁽²⁾
251-394-07-00	432.84	471-204-14-00	432.84	472-463-01-00	432.84
251-401-01-00	432.84	472-040-09-00	432.84	472-463-02-00	432.84
251-401-02-00	432.84	472-040-10-00	432.84	472-463-03-00	432.84
251-401-03-00	432.84	472-061-01-00	432.84	472-463-04-00	432.84
251-401-04-00	432.84	472-061-02-00	432.84	472-463-05-00	432.84
251-401-05-00	432.84	472-061-03-00	432.84	472-463-06-00	432.84
251-401-06-00	432.84	472-061-04-00	432.84	472-463-07-00	432.84
251-401-07-00	432.84	472-061-05-00	684.24	472-463-08-00	432.84
251-401-08-00	432.84	472-061-06-00	432.84	472-463-09-00	432.84
251-401-09-00	432.84	472-061-07-00	432.84	472-463-10-00	432.84
251-401-10-00	432.84	472-061-09-00	432.84	472-463-11-00	432.84
251-401-11-00	432.84	472-061-10-00	432.84	472-463-12-00	432.84
251-401-12-00	432.84	472-061-11-00	684.24	472-463-13-00	432.84
251-401-13-00	432.84	472-061-12-00	432.84	472-463-14-00	432.84
251-401-14-00	432.84	472-061-13-00	432.84	472-463-15-00	432.84
251-401-15-00	432.84	472-061-14-00	432.84	472-463-16-00	432.84
251-401-16-00	432.84	472-061-15-00	432.84	472-463-17-00	432.84
251-401-17-00	432.84	472-061-16-00	432.84	472-463-18-00	432.84
251-402-01-00	432.84	472-062-03-00	432.84	472-463-19-00	432.84
251-402-02-00	432.84	472-062-04-00	432.84	472-463-20-00	432.84
251-402-03-00	432.84	472-062-05-00	432.84	472-463-21-00	432.84
251-402-04-00	432.84	472-062-07-00	432.84	472-463-22-00	432.84
251-402-05-00	432.84	472-062-11-00	432.84	472-463-23-00	432.84
251-402-06-00	432.84	472-062-12-00	432.84	472-463-24-00	432.84
251-402-07-00	432.84	472-063-01-00	432.84	472-463-25-00	432.84
251-402-08-00	432.84	472-063-02-00	432.84	472-463-26-00	432.84
251-402-09-00	432.84	472-063-03-00	432.84	472-463-27-00	432.84
251-402-10-00	432.84	472-063-04-00	432.84	472-463-28-00	432.84
251-402-11-00	432.84	472-063-08-00	432.84	472-463-29-00	432.84
251-402-12-00	432.84	472-063-09-00	432.84	472-463-30-00	432.84
251-411-01-00	432.84	472-063-10-00	432.84	472-463-31-00	432.84
251-411-02-00	432.84	472-063-11-00	432.84	472-463-32-00	432.84
251-411-03-00	432.84	472-063-12-00	432.84	472-463-33-00	432.84
251-411-04-00	432.84	472-063-13-00	432.84	472-463-34-00	432.84
251-411-05-00	432.84	472-063-14-00	432.84	472-463-35-00	432.84
251-411-06-00	432.84	472-063-15-00	432.84	472-463-36-00	432.84
251-411-07-00	432.84	472-063-16-00	432.84	472-463-37-00	432.84
251-411-08-00	432.84	472-063-17-00	432.84	472-463-38-00	432.84
251-411-09-00	432.84	472-080-05-00	684.24	472-463-39-00	432.84
251-411-10-00	432.84	472-080-10-00	432.84	472-463-40-00	432.84
251-411-11-00	432.84	472-080-13-00	432.84	472-463-41-00	432.84
251-411-12-00	432.84	472-080-18-00	1,529.88	472-464-01-00	432.84
251-411-13-00	432.84	472-080-19-00	1,529.88	472-464-02-00	432.84
251-411-14-00	432.84	472-100-07-00	498.00	472-464-03-00	432.84
251-411-15-00	432.84	472-100-48-00	432.84	472-464-04-00	432.84
251-411-16-00	432.84	472-110-04-00	792.84	472-464-05-00	432.84
251-411-17-00	432.84	472-110-12-00	2,691.36	472-464-06-00	432.84
251-411-18-00	432.84	472-120-01-00	432.84	472-464-07-00	432.84
251-421-01-00	432.84	472-120-02-00	432.84	472-464-08-00	432.84
251-421-02-00	432.84	472-120-03-00	432.84	472-464-09-00	432.84
251-421-03-00	432.84	472-120-04-00	432.84	472-464-10-00	432.84
251-421-04-00	432.84	472-120-05-00	432.84	472-464-11-00	432.84
251-421-06-00	432.84	472-120-06-00	432.84	472-464-12-00	432.84
251-421-07-00	432.84	472-120-07-00	432.84	472-464-13-00	432.84

APN	Levy Amount ⁽¹⁾⁽²⁾	APN	Levy Amount ⁽¹⁾⁽²⁾	APN	Levy Amount ⁽¹⁾⁽²⁾
251-421-08-00	432.84	472-120-08-00	432.84	472-464-14-00	432.84
251-421-09-00	432.84	472-120-09-00	432.84	472-464-15-00	432.84
251-421-10-00	432.84	472-120-10-00	432.84	472-464-16-00	432.84
251-421-11-00	432.84	472-120-11-00	432.84	472-465-02-00	432.84
251-421-12-00	432.84	472-120-12-00	432.84	472-465-03-00	432.84
251-422-01-00	432.84	472-120-13-00	432.84	472-465-04-00	432.84
251-422-02-00	432.84	472-120-14-00	432.84	472-465-05-00	432.84
251-422-03-00	432.84	472-120-15-00	432.84	472-465-06-00	432.84
251-422-04-00	432.84	472-120-16-00	432.84	472-465-07-00	432.84
251-422-05-00	432.84	472-120-17-00	432.84	472-465-08-00	432.84
251-422-06-00	432.84	472-120-21-00	432.84	472-465-09-00	432.84
251-422-07-00	432.84	472-120-22-00	432.84	472-465-10-00	432.84
251-422-08-00	432.84	472-120-23-00	432.84	472-465-11-00	432.84
251-422-09-00	432.84	472-120-24-00	432.84	472-465-12-00	432.84
251-422-10-00	432.84	472-120-25-00	432.84	472-465-13-00	432.84
251-422-11-00	432.84	472-120-26-00	432.84	472-465-14-00	432.84
251-422-12-00	432.84	472-120-27-00	432.84	472-465-15-00	432.84
251-423-01-00	432.84	472-120-28-00	432.84	472-465-16-00	432.84
251-423-02-00	432.84	472-130-01-00	432.84	472-465-17-00	432.84
251-423-03-00	432.84	472-130-02-00	432.84	472-465-18-00	432.84
251-423-04-00	432.84	472-130-03-00	432.84	472-465-19-00	432.84
251-423-05-00	432.84	472-130-04-00	432.84	472-465-20-00	432.84
251-423-06-00	432.84	472-130-05-00	432.84	472-465-21-00	432.84
251-423-07-00	432.84	472-130-06-00	432.84	472-465-22-00	432.84
251-423-08-00	432.84	472-130-07-00	432.84	472-465-23-00	432.84
251-423-09-00	432.84	472-130-09-00	432.84	472-465-24-00	432.84
251-423-10-00	432.84	472-130-10-00	432.84	472-465-25-00	432.84
251-423-11-00	432.84	472-130-11-00	432.84	472-465-26-00	432.84
251-423-12-00	432.84	472-130-12-00	432.84	472-465-27-00	432.84
251-423-13-00	432.84	472-130-14-00	432.84	472-465-28-00	432.84
251-423-14-00	432.84	472-130-15-00	432.84	472-471-01-00	432.84
251-423-15-00	432.84	472-130-16-00	432.84	472-471-02-00	432.84
251-423-16-00	432.84	472-130-17-00	432.84	472-471-03-00	432.84
251-423-17-00	432.84	472-130-18-00	432.84	472-471-04-00	432.84
251-423-18-00	432.84	472-130-19-00	432.84	472-471-05-00	432.84
251-423-19-00	432.84	472-130-20-00	432.84	472-471-06-00	432.84
251-423-20-00	432.84	472-130-21-00	432.84	472-471-07-00	432.84
251-423-21-00	432.84	472-130-22-00	432.84	472-471-08-00	432.84
251-423-22-00	432.84	472-130-24-00	432.84	472-471-09-00	432.84
251-423-23-00	432.84	472-140-01-00	432.84	472-471-10-00	432.84
251-423-24-00	432.84	472-140-02-00	432.84	472-472-01-00	432.84
251-424-01-00	432.84	472-140-03-00	432.84	472-472-02-00	432.84
251-424-02-00	432.84	472-140-04-00	432.84	472-472-03-00	432.84
251-424-03-00	432.84	472-140-05-00	432.84	472-472-04-00	432.84
251-424-04-00	432.84	472-140-06-00	432.84	472-472-05-00	432.84
251-424-05-00	432.84	472-140-07-00	432.84	472-472-06-00	432.84
251-424-06-00	432.84	472-140-08-00	432.84	472-472-07-00	432.84
251-424-07-00	432.84	472-140-09-00	432.84	472-472-08-00	432.84
251-424-08-00	432.84	472-161-01-00	432.84	472-472-09-00	432.84
251-424-09-00	432.84	472-161-02-00	432.84	472-472-10-00	432.84
251-424-10-00	432.84	472-161-03-00	432.84	472-472-11-00	432.84
251-431-01-00	432.84	472-161-04-00	432.84	472-473-01-00	432.84
251-431-02-00	432.84	472-161-05-00	432.84	472-473-02-00	432.84
251-431-03-00	432.84	472-161-06-00	432.84	472-473-03-00	432.84

APN	Levy Amount ⁽¹⁾⁽²⁾	APN	Levy Amount ⁽¹⁾⁽²⁾	APN	Levy Amount ⁽¹⁾⁽²⁾
251-431-04-00	432.84	472-161-07-00	432.84	472-473-04-00	432.84
251-431-05-00	432.84	472-161-08-00	432.84	472-473-05-00	432.84
251-431-06-00	432.84	472-161-09-00	432.84	472-473-06-00	432.84
251-432-01-00	432.84	472-161-10-00	432.84	472-473-07-00	432.84
251-432-02-00	432.84	472-161-11-00	432.84	472-473-08-00	432.84
251-432-03-00	432.84	472-161-12-00	432.84	472-473-09-00	432.84
251-432-04-00	432.84	472-161-13-00	432.84	472-473-10-00	432.84
251-432-05-00	432.84	472-161-14-00	432.84	472-473-11-00	432.84
251-432-06-00	432.84	472-161-15-00	432.84	472-473-12-00	432.84
251-432-07-00	432.84	472-161-16-00	432.84	472-473-13-00	432.84
251-432-08-00	432.84	472-161-17-00	432.84	472-473-14-00	432.84
251-432-09-00	432.84	472-161-18-00	432.84	472-473-15-00	432.84
251-432-10-00	432.84	472-161-19-00	432.84	472-473-16-00	432.84
251-432-11-00	432.84	472-161-20-00	432.84	472-473-17-00	432.84
251-432-12-00	432.84	472-161-21-00	432.84	472-473-18-00	432.84
251-432-15-00	432.84	472-161-22-00	432.84	472-473-19-00	432.84
251-432-16-00	432.84	472-161-23-00	432.84	472-473-20-00	432.84
251-432-17-00	432.84	472-161-24-00	432.84	472-473-21-00	432.84
251-432-18-00	432.84	472-161-25-00	432.84	472-473-22-00	432.84
251-432-19-00	432.84	472-161-26-00	432.84	472-473-23-00	432.84
251-432-20-00	432.84	472-161-27-00	432.84	472-473-24-00	432.84
251-432-21-00	432.84	472-161-28-00	432.84	472-473-25-00	432.84
251-432-22-00	432.84	472-161-29-00	432.84	472-473-26-00	432.84
251-432-23-00	432.84	472-161-30-00	432.84	472-473-27-00	432.84
251-432-24-00	432.84	472-161-31-00	432.84	472-473-28-00	432.84
251-432-25-00	432.84	472-162-01-00	432.84	472-473-29-00	432.84
251-432-26-00	432.84	472-162-02-00	432.84	472-473-30-00	432.84
251-432-27-00	432.84	472-163-01-00	432.84	472-473-31-00	432.84
251-432-28-00	432.84	472-163-02-00	432.84	472-473-32-00	432.84
251-432-29-00	432.84	472-163-03-00	432.84	472-473-33-00	432.84
251-432-30-00	432.84	472-163-04-00	432.84	472-473-34-00	432.84
251-432-31-00	432.84	472-163-05-00	432.84	472-473-35-00	432.84
251-432-32-00	432.84	472-163-06-00	432.84	472-473-36-00	432.84
251-432-33-00	432.84	472-163-07-00	432.84	472-473-37-00	432.84
251-432-34-00	432.84	472-171-01-00	432.84	472-473-38-00	432.84
251-432-35-00	432.84	472-171-02-00	432.84	472-473-39-00	432.84
251-432-36-00	432.84	472-171-03-00	432.84	472-473-40-00	432.84
251-432-37-00	432.84	472-171-04-00	432.84	472-473-41-00	432.84
251-441-01-00	432.84	472-171-05-00	432.84	472-473-42-00	432.84
251-441-02-00	432.84	472-171-06-00	432.84	472-473-43-00	432.84
251-441-03-00	432.84	472-171-07-00	432.84	472-473-44-00	432.84
251-441-04-00	432.84	472-172-01-00	432.84	472-473-45-00	432.84
251-441-05-00	432.84	472-172-02-00	432.84	472-473-46-00	432.84
251-441-06-00	432.84	472-173-01-00	432.84	472-473-47-00	432.84
251-441-07-00	432.84	472-173-02-00	432.84	472-473-48-00	432.84
251-441-08-00	432.84	472-173-03-00	432.84	472-473-49-00	432.84
251-441-09-00	432.84	472-173-04-00	432.84	472-473-50-00	432.84
251-441-10-00	432.84	472-173-05-00	432.84	472-473-51-00	432.84
251-441-11-00	432.84	472-173-06-00	432.84	472-473-52-00	432.84
251-441-12-00	432.84	472-173-07-00	432.84	472-473-53-00	432.84
251-441-13-00	432.84	472-173-08-00	432.84	472-473-54-00	432.84
251-441-14-00	432.84	472-173-09-00	432.84	472-473-55-00	432.84
251-441-15-00	432.84	472-173-11-00	432.84	472-474-01-00	432.84
251-441-16-00	432.84	472-173-12-00	432.84	472-474-02-00	432.84

APN	Levy Amount ⁽¹⁾⁽²⁾	APN	Levy Amount ⁽¹⁾⁽²⁾	APN	Levy Amount ⁽¹⁾⁽²⁾
251-442-01-00	432.84	472-173-13-00	432.84	472-474-03-00	432.84
251-442-02-00	432.84	472-173-14-00	432.84	472-474-04-00	432.84
251-442-03-00	432.84	472-173-15-00	432.84	472-474-05-00	432.84
251-442-04-00	432.84	472-173-16-00	432.84	472-474-06-00	432.84
251-442-05-00	432.84	472-173-17-00	432.84	472-474-07-00	432.84
251-442-06-00	432.84	472-173-18-00	432.84	472-474-08-00	432.84
251-442-07-00	432.84	472-173-19-00	432.84	472-474-09-00	432.84
251-442-08-00	432.84	472-173-20-00	432.84	472-474-10-00	432.84
251-442-09-00	432.84	472-173-21-00	432.84	472-474-11-00	432.84
251-442-10-00	432.84	472-173-22-00	432.84	472-474-12-00	432.84
251-442-11-00	432.84	472-173-23-00	432.84	472-475-01-00	432.84
251-442-12-00	432.84	472-173-24-00	432.84	472-475-02-00	432.84
251-442-13-00	432.84	472-173-25-00	432.84	472-481-01-00	432.84
251-442-14-00	432.84	472-173-26-00	432.84	472-481-02-00	432.84
251-442-15-00	432.84	472-181-01-00	432.84	472-481-03-00	432.84
251-442-16-00	432.84	472-181-02-00	432.84	472-481-04-00	432.84
251-443-01-00	432.84	472-181-03-00	432.84	472-482-01-00	432.84
251-443-02-00	432.84	472-181-04-00	432.84	472-482-02-00	432.84
251-443-03-00	432.84	472-181-05-00	432.84	472-482-03-00	432.84
251-443-04-00	432.84	472-181-06-00	432.84	472-482-04-00	432.84
251-443-05-00	432.84	472-181-07-00	432.84	472-482-05-00	432.84
251-443-06-00	432.84	472-181-08-00	432.84	472-482-06-00	432.84
251-443-07-00	432.84	472-181-09-00	432.84	472-482-07-00	432.84
251-443-08-00	432.84	472-181-10-00	432.84	472-482-08-00	432.84
251-444-02-00	432.84	472-181-11-00	432.84	472-482-09-00	432.84
251-444-03-00	432.84	472-181-12-00	432.84	472-482-10-00	432.84
251-444-04-00	432.84	472-181-13-00	432.84	472-482-11-00	432.84
251-444-05-00	432.84	472-181-14-00	432.84	472-482-12-00	432.84
251-444-06-00	432.84	472-181-15-00	432.84	472-482-13-00	432.84
251-444-07-00	432.84	472-181-16-00	432.84	472-482-14-00	432.84
251-444-08-00	432.84	472-182-01-00	432.84	472-482-15-00	432.84
251-444-09-00	432.84	472-182-02-00	432.84	472-482-16-00	432.84
251-444-10-00	432.84	472-182-03-00	432.84	472-482-17-00	432.84
251-451-01-00	432.84	472-182-04-00	432.84	472-482-18-00	432.84
251-451-02-00	432.84	472-182-05-00	432.84	472-482-19-00	432.84
251-451-03-00	432.84	472-182-06-00	432.84	472-482-20-00	432.84
251-451-04-00	432.84	472-182-07-00	432.84	472-482-21-00	432.84
251-451-05-00	432.84	472-182-08-00	432.84	472-482-22-00	432.84
251-451-06-00	432.84	472-182-09-00	432.84	472-482-23-00	432.84
251-451-07-00	432.84	472-182-10-00	432.84	472-482-24-00	432.84
251-451-08-00	432.84	472-182-11-00	432.84	472-482-25-00	432.84
251-451-09-00	432.84	472-182-12-00	432.84	472-482-26-00	432.84
251-451-10-00	432.84	472-182-13-00	432.84	472-482-27-00	432.84
251-451-11-00	432.84	472-182-14-00	432.84	472-482-28-00	432.84
251-451-12-00	432.84	472-183-01-00	432.84	472-482-29-00	432.84
251-451-13-00	432.84	472-183-02-00	432.84	472-482-30-00	432.84
251-451-14-00	432.84	472-183-03-00	432.84	472-482-31-00	432.84
251-451-15-00	432.84	472-183-04-00	432.84	472-482-32-00	432.84
251-451-16-00	432.84	472-183-05-00	432.84	472-482-33-00	432.84
251-451-17-00	432.84	472-183-06-00	432.84	472-482-34-00	432.84
251-451-18-00	432.84	472-183-07-00	432.84	472-482-35-00	432.84
251-451-19-00	432.84	472-183-08-00	432.84	472-482-36-00	432.84
251-451-20-00	432.84	472-183-09-00	432.84	472-482-37-00	432.84
251-451-21-00	432.84	472-183-10-00	432.84	472-482-38-00	432.84

APN	Levy Amount ⁽¹⁾⁽²⁾	APN	Levy Amount ⁽¹⁾⁽²⁾	APN	Levy Amount ⁽¹⁾⁽²⁾
251-453-16-00	432.84	472-192-13-00	432.84	472-483-28-00	432.84
251-460-01-00	432.84	472-192-14-00	432.84	472-483-29-00	432.84
251-460-02-00	432.84	472-192-15-00	432.84	472-483-30-00	432.84
251-460-03-00	432.84	472-192-16-00	432.84	472-483-31-00	432.84
251-460-04-00	432.84	472-192-17-00	432.84	472-483-32-00	432.84
251-460-05-00	432.84	472-192-18-00	432.84	472-483-33-00	432.84
251-460-06-00	432.84	472-192-19-00	432.84	472-491-01-00	432.84
251-460-07-00	432.84	472-192-20-00	432.84	472-491-02-00	432.84
251-460-08-00	432.84	472-192-21-00	432.84	472-491-03-00	432.84
251-460-09-00	432.84	472-192-22-00	432.84	472-491-04-00	432.84
251-460-10-00	432.84	472-192-23-00	432.84	472-491-05-00	432.84
251-460-11-00	432.84	472-192-24-00	432.84	472-491-06-00	432.84
251-460-12-00	432.84	472-193-01-00	432.84	472-491-07-00	432.84
251-460-13-00	432.84	472-193-02-00	432.84	472-491-08-00	432.84
251-460-14-00	432.84	472-193-03-00	432.84	472-491-09-00	432.84
251-460-15-00	432.84	472-193-04-00	432.84	472-491-10-00	432.84
251-460-16-00	432.84	472-193-05-00	432.84	472-491-11-00	432.84
251-460-17-00	432.84	472-193-06-00	432.84	472-491-12-00	432.84
251-460-18-00	432.84	472-193-07-00	432.84	472-491-13-00	432.84
251-481-02-00	432.84	472-193-08-00	432.84	472-491-14-00	432.84
251-481-03-00	432.84	472-193-09-00	432.84	472-492-01-00	432.84
251-481-04-00	432.84	472-193-10-00	432.84	472-492-02-00	432.84
251-481-05-00	432.84	472-193-11-00	432.84	472-492-03-00	432.84
251-481-06-00	432.84	472-193-12-00	432.84	472-492-04-00	432.84
251-482-02-00	432.84	472-193-13-00	432.84	472-492-05-00	432.84
251-482-03-00	432.84	472-193-14-00	432.84	472-492-06-00	432.84
251-482-04-00	432.84	472-201-01-00	432.84	472-492-07-00	432.84
251-482-05-00	432.84	472-201-02-00	432.84	472-492-08-00	432.84
251-482-06-00	432.84	472-201-03-00	432.84	472-492-09-00	432.84
251-482-07-00	432.84	472-201-04-00	432.84	472-492-10-00	432.84
251-482-08-00	432.84	472-201-05-00	432.84	472-493-01-00	432.84
251-482-09-00	432.84	472-201-06-00	432.84	472-493-02-00	432.84
251-482-10-00	432.84	472-201-07-00	432.84	472-493-03-00	432.84
251-482-11-00	432.84	472-201-08-00	432.84	472-493-04-00	432.84
251-482-12-00	432.84	472-202-01-00	432.84	472-493-05-00	432.84
251-482-13-00	432.84	472-202-02-00	432.84	472-493-06-00	432.84
251-482-14-00	432.84	472-202-03-00	432.84	472-493-07-00	432.84
251-482-15-00	432.84	472-202-04-00	432.84	472-493-08-00	432.84
251-482-16-00	432.84	472-202-05-00	432.84	472-493-09-00	432.84
251-482-17-00	432.84	472-202-06-00	432.84	472-493-10-00	432.84
251-482-18-00	432.84	472-202-07-00	432.84	472-493-11-00	432.84
251-482-19-00	432.84	472-202-08-00	432.84	472-493-12-00	432.84
251-482-20-00	432.84	472-202-09-00	432.84	472-493-13-00	432.84
251-482-21-00	432.84	472-202-10-00	432.84	472-493-14-00	432.84
251-482-22-00	432.84	472-202-11-00	432.84	472-493-15-00	432.84
251-482-23-00	432.84	472-202-12-00	432.84	472-493-16-00	432.84
251-482-24-00	432.84	472-202-13-00	432.84	472-493-17-00	432.84
251-482-25-00	432.84	472-202-14-00	432.84	472-493-18-00	432.84
251-482-26-00	432.84	472-202-15-00	432.84	472-493-19-00	432.84
251-482-27-00	432.84	472-202-16-00	432.84	472-493-20-00	432.84
251-482-28-00	432.84	472-203-01-00	432.84	472-493-21-00	432.84
251-482-29-00	432.84	472-203-02-00	432.84	472-493-22-00	432.84
251-482-30-00	432.84	472-203-03-00	432.84	472-493-23-00	432.84
251-482-31-00	432.84	472-203-04-00	432.84	472-493-24-00	432.84

APN	Levy Amount ⁽¹⁾⁽²⁾	APN	Levy Amount ⁽¹⁾⁽²⁾	APN	Levy Amount ⁽¹⁾⁽²⁾
251-482-32-00	432.84	472-203-05-00	432.84	472-493-25-00	432.84
251-482-33-00	432.84	472-203-06-00	432.84	472-493-26-00	432.84
251-482-34-00	432.84	472-203-07-00	432.84	472-493-27-00	432.84
251-482-35-00	432.84	472-203-08-00	432.84	472-493-28-00	432.84
251-482-36-00	432.84	472-203-09-00	432.84	472-493-29-00	432.84
251-482-37-00	432.84	472-203-10-00	432.84	472-493-30-00	432.84
251-482-38-00	432.84	472-203-11-00	432.84	472-493-31-00	432.84
251-482-39-00	432.84	472-203-12-00	432.84	472-493-32-00	432.84
251-482-40-00	432.84	472-203-13-00	432.84	472-493-33-00	432.84
251-482-41-00	432.84	472-203-14-00	432.84	472-493-34-00	432.84
251-482-42-00	432.84	472-203-15-00	432.84	472-493-35-00	432.84
251-482-43-00	432.84	472-203-16-00	432.84	472-493-36-00	432.84
251-482-44-00	432.84	472-204-01-00	432.84	472-493-37-00	432.84
251-482-45-00	432.84	472-204-02-00	432.84	472-493-38-00	432.84
251-482-46-00	432.84	472-204-03-00	432.84	472-493-39-00	432.84
251-482-47-00	432.84	472-204-04-00	432.84	472-493-40-00	432.84
251-482-48-00	432.84	472-204-05-00	432.84	472-493-41-00	432.84
251-482-49-00	432.84	472-204-06-00	432.84	472-493-42-00	432.84
251-482-50-00	432.84	472-204-07-00	432.84	472-493-43-00	432.84
251-482-51-00	432.84	472-204-08-00	432.84	472-494-01-00	432.84
251-491-01-00	432.84	472-204-09-00	432.84	472-494-02-00	432.84
251-491-02-00	432.84	472-204-10-00	432.84	472-494-03-00	432.84
251-491-03-00	432.84	472-204-11-00	432.84	472-494-04-00	432.84
251-491-04-00	432.84	472-204-12-00	432.84	472-494-05-00	432.84
251-491-05-00	432.84	472-204-13-00	432.84	472-494-06-00	432.84
251-491-06-00	432.84	472-204-14-00	432.84	472-501-01-00	432.84
251-491-07-00	432.84	472-204-15-00	432.84	472-501-02-00	432.84
251-491-08-00	432.84	472-204-16-00	432.84	472-501-03-00	432.84
251-491-09-00	432.84	472-205-01-00	432.84	472-501-04-00	432.84
251-491-10-00	432.84	472-205-02-00	432.84	472-501-05-00	432.84
251-491-11-00	432.84	472-205-03-00	432.84	472-501-06-00	432.84
251-491-12-00	432.84	472-205-04-00	432.84	472-501-07-00	432.84
251-491-13-00	432.84	472-205-05-00	432.84	472-501-08-00	432.84
251-491-14-00	432.84	472-205-06-00	432.84	472-501-09-00	432.84
251-491-15-00	432.84	472-205-07-00	432.84	472-501-10-00	432.84
251-491-16-00	432.84	472-205-08-00	432.84	472-501-11-00	432.84
251-491-17-00	432.84	472-205-09-00	432.84	472-501-12-00	432.84
251-491-18-00	432.84	472-205-10-00	432.84	472-501-13-00	432.84
251-491-19-00	432.84	472-205-11-00	432.84	472-501-14-00	432.84
251-491-20-00	432.84	472-205-12-00	432.84	472-501-15-00	432.84
251-491-21-00	432.84	472-205-13-00	432.84	472-501-16-00	432.84
251-491-22-00	432.84	472-205-14-00	432.84	472-501-17-00	432.84
251-491-23-00	432.84	472-205-15-00	432.84	472-502-01-00	432.84
251-491-24-00	432.84	472-205-16-00	432.84	472-502-02-00	432.84
251-491-25-00	432.84	472-206-01-00	432.84	472-502-03-00	432.84
251-491-26-00	432.84	472-206-02-00	432.84	472-502-04-00	432.84
251-491-27-00	432.84	472-206-03-00	432.84	472-502-05-00	432.84
251-491-28-00	432.84	472-206-04-00	432.84	472-502-06-00	432.84
251-491-29-00	432.84	472-206-05-00	432.84	472-502-07-00	432.84
251-491-30-00	432.84	472-206-06-00	432.84	472-502-08-00	432.84
251-491-31-00	432.84	472-206-07-00	432.84	472-502-09-00	432.84
251-491-32-00	432.84	472-206-08-00	432.84	472-502-10-00	432.84
251-491-33-00	432.84	472-206-09-00	432.84	472-502-11-00	432.84
251-491-34-00	432.84	472-206-10-00	432.84	472-502-12-00	432.84

APN	Levy Amount ⁽¹⁾⁽²⁾	APN	Levy Amount ⁽¹⁾⁽²⁾	APN	Levy Amount ⁽¹⁾⁽²⁾
251-491-35-00	432.84	472-207-01-00	432.84	472-502-14-00	432.84
251-491-36-00	432.84	472-207-02-00	432.84	472-502-15-00	432.84
251-491-37-00	432.84	472-207-03-00	432.84	472-502-16-00	432.84
251-491-38-00	432.84	472-207-04-00	432.84	472-502-17-00	432.84
251-491-39-00	432.84	472-207-05-00	432.84	472-502-18-00	432.84
251-491-40-00	432.84	472-207-06-00	432.84	472-502-19-00	432.84
251-491-41-00	432.84	472-207-07-00	432.84	472-502-20-00	432.84
251-491-42-00	432.84	472-207-08-00	432.84	472-502-21-00	432.84
251-491-43-00	432.84	472-207-09-00	432.84	472-502-22-00	432.84
251-491-44-00	432.84	472-207-10-00	432.84	472-502-23-00	432.84
251-491-45-00	432.84	472-207-11-00	432.84	472-502-24-00	432.84
251-491-46-00	432.84	472-207-12-00	432.84	472-502-25-00	432.84
251-491-47-00	432.84	472-207-13-00	432.84	472-503-01-00	432.84
251-491-48-00	432.84	472-207-14-00	432.84	472-503-02-00	432.84
251-491-49-00	432.84	472-207-15-00	432.84	472-503-03-00	432.84
251-491-50-00	432.84	472-207-16-00	432.84	472-503-04-00	432.84
251-491-51-00	432.84	472-207-17-00	432.84	472-503-05-00	432.84
251-491-52-00	432.84	472-207-18-00	432.84	472-504-01-00	432.84
251-491-53-00	432.84	472-207-19-00	432.84	472-504-02-00	432.84
251-492-02-00	432.84	472-207-20-00	432.84	472-504-03-00	432.84
251-492-03-00	432.84	472-211-01-00	432.84	472-504-04-00	432.84
251-492-04-00	432.84	472-211-02-00	432.84	472-504-05-00	432.84
251-492-05-00	432.84	472-211-03-00	432.84	472-504-06-00	432.84
251-492-06-00	432.84	472-211-04-00	432.84	472-504-07-00	432.84
251-492-07-00	432.84	472-211-05-00	432.84	472-504-08-00	432.84
251-492-08-00	432.84	472-211-06-00	432.84	472-504-09-00	432.84
251-501-01-00	432.84	472-211-07-00	432.84	472-504-10-00	432.84
251-501-02-00	432.84	472-211-08-00	432.84	472-504-11-00	432.84
251-501-03-00	432.84	472-211-09-00	432.84	472-504-12-00	432.84
251-501-04-00	432.84	472-211-10-00	432.84	472-504-13-00	432.84
251-501-05-00	432.84	472-211-11-00	432.84	472-504-14-00	432.84
251-501-06-00	432.84	472-211-12-00	432.84	472-504-15-00	432.84
251-501-07-00	432.84	472-211-13-00	432.84	472-504-16-00	432.84
251-501-08-00	432.84	472-211-14-00	432.84	472-504-17-00	432.84
251-501-09-00	432.84	472-211-15-00	432.84	472-504-18-00	432.84
251-501-10-00	432.84	472-211-16-00	432.84	472-504-19-00	432.84
251-501-11-00	432.84	472-211-17-00	432.84	472-504-20-00	432.84
251-501-12-00	432.84	472-211-18-00	432.84	472-504-21-00	432.84
251-501-13-00	432.84	472-211-19-00	432.84	472-504-22-00	432.84
251-501-14-00	432.84	472-211-20-00	432.84	472-504-23-00	432.84
251-501-15-00	432.84	472-212-01-00	432.84	472-504-24-00	432.84
251-501-16-00	432.84	472-212-02-00	432.84	472-511-01-00	432.84
251-501-17-00	432.84	472-212-03-00	432.84	472-511-02-00	432.84
251-501-18-00	432.84	472-212-04-00	432.84	472-511-03-00	432.84
251-501-19-00	432.84	472-212-05-00	432.84	472-511-04-00	432.84
251-501-20-00	432.84	472-212-06-00	432.84	472-511-05-00	432.84
251-501-21-00	432.84	472-212-07-00	432.84	472-511-06-00	432.84
251-501-22-00	432.84	472-212-08-00	432.84	472-511-07-00	432.84
251-501-23-00	432.84	472-212-09-00	432.84	472-511-08-00	432.84
251-501-24-00	432.84	472-212-10-00	432.84	472-511-09-00	432.84
251-501-25-00	432.84	472-212-11-00	432.84	472-511-10-00	432.84
251-501-26-00	432.84	472-212-12-00	432.84	472-511-11-00	432.84
251-501-27-00	432.84	472-212-13-00	432.84	472-511-12-00	432.84
251-501-28-00	432.84	472-212-14-00	432.84	472-511-13-00	432.84

APN	Levy Amount ⁽¹⁾⁽²⁾	APN	Levy Amount ⁽¹⁾⁽²⁾	APN	Levy Amount ⁽¹⁾⁽²⁾
251-501-29-00	432.84	472-212-15-00	432.84	472-511-14-00	432.84
251-501-30-00	432.84	472-212-16-00	432.84	472-511-15-00	432.84
251-501-31-00	432.84	472-212-17-00	432.84	472-511-16-00	432.84
251-501-32-00	432.84	472-212-18-00	432.84	472-511-17-00	432.84
251-501-33-00	432.84	472-231-01-00	432.84	472-512-01-00	432.84
251-501-34-00	432.84	472-231-02-00	432.84	472-512-02-00	432.84
251-501-36-00	432.84	472-231-03-00	432.84	472-512-03-00	432.84
251-501-37-00	432.84	472-231-04-00	432.84	472-512-04-00	432.84
251-501-38-00	432.84	472-231-05-00	432.84	472-512-05-00	432.84
251-501-39-00	432.84	472-231-06-00	432.84	472-512-06-00	432.84
251-501-40-00	432.84	472-231-07-00	432.84	472-512-07-00	432.84
251-501-41-00	432.84	472-232-01-00	432.84	472-512-08-00	432.84
251-501-42-00	432.84	472-232-02-00	432.84	472-512-09-00	432.84
251-501-43-00	432.84	472-232-03-00	432.84	472-512-10-00	432.84
251-501-44-00	432.84	472-232-04-00	432.84	472-512-11-00	432.84
251-502-01-00	432.84	472-232-05-00	432.84	472-512-12-00	432.84
251-502-02-00	432.84	472-232-06-00	432.84	472-512-13-00	432.84
251-502-03-00	432.84	472-232-07-00	432.84	472-512-14-00	432.84
251-502-04-00	432.84	472-232-08-00	432.84	472-512-15-00	432.84
251-502-05-00	432.84	472-232-09-00	432.84	472-512-16-00	432.84
251-502-06-00	432.84	472-233-01-00	432.84	472-512-17-00	432.84
251-502-07-00	432.84	472-233-02-00	432.84	472-512-18-00	432.84
251-502-08-00	432.84	472-234-01-00	432.84	472-512-19-00	432.84
251-502-09-00	432.84	472-234-02-00	432.84	472-512-20-00	432.84
251-502-10-00	432.84	472-234-03-00	432.84	472-512-21-00	432.84
251-502-11-00	432.84	472-234-04-00	432.84	472-512-22-00	432.84
251-502-12-00	432.84	472-234-05-00	432.84	472-512-23-00	432.84
251-502-13-00	432.84	472-234-06-00	432.84	472-512-24-00	432.84
251-511-01-00	432.84	472-234-07-00	432.84	472-512-25-00	432.84
251-511-02-00	432.84	472-234-08-00	432.84	472-512-26-00	432.84
251-511-03-00	432.84	472-234-09-00	432.84	472-512-27-00	432.84
251-511-04-00	432.84	472-234-10-00	432.84	472-512-28-00	432.84
251-511-05-00	432.84	472-234-11-00	432.84	472-512-29-00	432.84
251-511-06-00	432.84	472-234-12-00	432.84	472-512-30-00	432.84
251-511-07-00	432.84	472-234-13-00	432.84	472-512-31-00	432.84
251-511-08-00	432.84	472-234-14-00	432.84	472-512-32-00	432.84
251-512-01-00	432.84	472-234-15-00	432.84	472-512-33-00	432.84
251-512-02-00	432.84	472-234-16-00	432.84	472-512-34-00	432.84
251-512-03-00	432.84	472-234-17-00	432.84	472-512-35-00	432.84
251-512-04-00	432.84	472-234-18-00	432.84	472-512-36-00	432.84
251-512-05-00	432.84	472-234-19-00	432.84	472-512-37-00	432.84
251-512-06-00	432.84	472-234-20-00	432.84	472-512-38-00	432.84
251-512-07-00	432.84	472-234-21-00	432.84	472-512-39-00	432.84
251-512-08-00	432.84	472-234-22-00	432.84	472-512-40-00	432.84
251-512-09-00	432.84	472-234-23-00	432.84	472-512-41-00	432.84
251-512-10-00	432.84	472-234-24-00	432.84	472-512-42-00	432.84
251-512-11-00	432.84	472-234-25-00	432.84	472-512-43-00	432.84
251-512-12-00	432.84	472-234-26-00	432.84	472-513-01-00	432.84
251-512-13-00	432.84	472-234-27-00	432.84	472-513-02-00	432.84
251-512-14-00	432.84	472-234-28-00	432.84	472-513-03-00	432.84
251-512-15-00	432.84	472-234-29-00	432.84	472-513-04-00	432.84
251-512-16-00	432.84	472-234-30-00	432.84	472-513-05-00	432.84
251-512-17-00	432.84	472-235-01-00	432.84	472-513-06-00	432.84
251-512-18-00	432.84	472-235-02-00	432.84	472-513-07-00	432.84

APN	Levy Amount ⁽¹⁾⁽²⁾	APN	Levy Amount ⁽¹⁾⁽²⁾	APN	Levy Amount ⁽¹⁾⁽²⁾
251-512-19-00	432.84	472-235-03-00	432.84	472-513-08-00	432.84
251-512-20-00	432.84	472-235-04-00	432.84	472-513-09-00	432.84
251-512-21-00	432.84	472-235-05-00	432.84	472-513-10-00	432.84
251-512-22-00	432.84	472-235-06-00	432.84	472-513-11-00	432.84
251-512-23-00	432.84	472-235-07-00	432.84	472-513-12-00	432.84
251-512-24-00	432.84	472-235-08-00	432.84	472-513-13-00	432.84
251-512-25-00	432.84	472-235-09-00	432.84	472-513-14-00	432.84
251-512-26-00	432.84	472-235-10-00	432.84	472-513-15-00	432.84
251-512-27-00	432.84	472-235-11-00	432.84	472-513-16-00	432.84
251-512-28-00	432.84	472-235-12-00	432.84	472-513-17-00	432.84
251-512-29-00	432.84	472-235-13-00	432.84	472-513-18-00	432.84
251-512-30-00	432.84	472-235-14-00	432.84	472-513-19-00	432.84
251-512-31-00	432.84	472-235-15-00	432.84	472-513-21-00	432.84
251-512-32-00	432.84	472-235-16-00	432.84	472-513-22-00	432.84
251-512-33-00	432.84	472-235-17-00	432.84	472-513-23-00	432.84
251-512-34-00	432.84	472-235-18-00	432.84	472-513-24-00	432.84
251-512-35-00	432.84	472-235-19-00	432.84	472-513-25-00	432.84
251-512-36-00	432.84	472-235-20-00	432.84	472-513-26-00	432.84
251-512-37-00	432.84	472-235-21-00	432.84	472-513-27-00	432.84
251-512-38-00	432.84	472-235-22-00	432.84	472-513-28-00	432.84
251-512-39-00	432.84	472-235-23-00	432.84	472-513-29-00	432.84
251-512-40-00	432.84	472-235-24-00	432.84	472-513-30-00	432.84
251-512-41-00	432.84	472-235-25-00	432.84	472-513-31-00	432.84
251-512-42-00	432.84	472-235-26-00	432.84	472-513-32-00	432.84
251-512-43-00	432.84	472-235-27-00	432.84	472-513-33-00	432.84
251-512-44-00	432.84	472-235-28-00	432.84	472-513-34-00	432.84
251-512-45-00	432.84	472-235-29-00	432.84	472-513-35-00	432.84
251-512-46-00	432.84	472-235-30-00	432.84	472-513-39-00	432.84
251-512-47-00	432.84	472-235-31-00	432.84	472-513-40-00	432.84
251-512-48-00	432.84	472-235-32-00	432.84	472-531-08-00	432.84
251-521-02-00	432.84	472-235-33-00	432.84	472-531-09-00	432.84
251-521-03-00	432.84	472-235-34-00	432.84	472-532-07-00	432.84
251-521-04-00	432.84	472-235-35-00	432.84	472-532-08-00	432.84
251-521-05-00	432.84	472-235-36-00	432.84	472-532-09-00	432.84
251-521-06-00	432.84	472-235-37-00	432.84	472-532-10-00	432.84
251-521-07-00	432.84	472-235-38-00	432.84	472-532-11-00	432.84
251-521-08-00	432.84	472-235-39-00	432.84	472-532-12-00	432.84
251-522-01-00	432.84	472-235-41-00	432.84	472-532-13-00	432.84
251-522-02-00	432.84	472-235-42-00	432.84	472-532-14-00	432.84
251-522-03-00	432.84	472-235-43-00	432.84	472-532-15-00	432.84
251-522-04-00	432.84	472-235-44-00	432.84	472-532-16-00	432.84
251-522-05-00	432.84	472-241-01-00	432.84	472-532-17-00	432.84
251-522-06-00	432.84	472-241-02-00	432.84	472-532-18-00	432.84
251-522-07-00	432.84	472-241-03-00	432.84	472-533-01-00	432.84
251-522-08-00	432.84	472-241-04-00	432.84	472-533-02-00	432.84
251-522-09-00	432.84	472-242-01-00	432.84	472-533-03-00	432.84
251-522-10-00	432.84	472-242-02-00	432.84	473-022-22-00	71,587.44
251-522-11-00	432.84	472-242-03-00	432.84	473-022-23-00	3,895.56
251-522-12-00	432.84	472-242-04-00	432.84	473-022-24-00	39,388.44
251-522-13-00	432.84	472-242-05-00	432.84	473-031-04-00	498.00
251-522-14-00	432.84	472-242-06-00	432.84	473-031-13-00	432.84
251-522-15-00	432.84	472-243-01-00	432.84	473-040-08-00	12,624.60
251-522-16-00	432.84	472-243-02-00	432.84	473-060-01-00	432.84
251-522-17-00	432.84	472-243-03-00	432.84	473-060-02-00	432.84

APN	Levy Amount ⁽¹⁾⁽²⁾	APN	Levy Amount ⁽¹⁾⁽²⁾	APN	Levy Amount ⁽¹⁾⁽²⁾
251-522-18-00	432.84	472-243-04-00	432.84	473-060-03-00	432.84
251-522-20-00	432.84	472-243-05-00	432.84	473-110-06-00	432.84
251-522-21-00	432.84	472-243-06-00	432.84	473-110-11-00	432.84
251-522-22-00	432.84	472-243-07-00	432.84	473-200-01-00	432.84
251-522-23-00	432.84	472-243-08-00	432.84	473-200-02-00	432.84
251-522-24-00	432.84	472-243-09-00	432.84	473-200-03-00	432.84
251-522-25-00	432.84	472-243-10-00	432.84	473-200-04-00	432.84
251-522-26-00	432.84	472-243-11-00	432.84	473-200-06-00	432.84
251-522-27-00	432.84	472-244-01-00	432.84	473-200-07-00	432.84
251-522-28-00	432.84	472-244-02-00	432.84	473-200-08-00	432.84
251-522-29-00	432.84	472-244-03-00	432.84	473-200-09-00	432.84
251-522-30-00	432.84	472-244-04-00	432.84	473-200-10-00	432.84
251-522-31-00	432.84	472-244-05-00	432.84	473-200-11-00	432.84
251-522-32-00	432.84	472-244-06-00	432.84	473-200-12-00	432.84
251-522-33-00	432.84	472-244-07-00	432.84	473-200-13-00	432.84
251-522-34-00	432.84	472-244-08-00	432.84	473-200-19-00	432.84
251-522-35-00	432.84	472-244-09-00	432.84	473-200-20-00	432.84
251-522-36-00	432.84	472-244-10-00	432.84	473-200-21-00	432.84
251-522-37-00	432.84	472-244-11-00	432.84	473-200-22-00	432.84
251-523-01-00	432.84	472-244-12-00	432.84	473-200-23-00	432.84
251-523-02-00	432.84	472-245-01-00	432.84	473-200-24-00	432.84
251-523-03-00	432.84	472-245-02-00	432.84	473-200-25-00	432.84
251-523-04-00	432.84	472-245-03-00	432.84	473-200-26-00	432.84
251-523-05-00	432.84	472-245-04-00	432.84	473-200-28-00	432.84
251-523-06-00	432.84	472-245-05-00	432.84	473-200-29-00	432.84
251-523-07-00	432.84	472-245-06-00	432.84	473-200-30-00	432.84
251-523-08-00	432.84	472-245-07-00	432.84	473-200-31-00	432.84
251-523-09-00	432.84	472-245-08-00	432.84	473-200-32-00	432.84
251-523-10-00	432.84	472-245-09-00	432.84	473-200-33-00	432.84
251-530-01-00	432.84	472-245-10-00	432.84	473-251-01-00	432.84
251-530-02-00	432.84	472-245-11-00	432.84	473-251-02-00	432.84
251-530-03-00	432.84	472-245-12-00	432.84	473-251-03-00	432.84
251-530-04-00	432.84	472-245-13-00	432.84	473-251-04-00	432.84
251-530-05-00	432.84	472-245-14-00	432.84	473-251-05-00	432.84
251-530-06-00	432.84	472-245-15-00	432.84	473-251-06-00	432.84
251-530-07-00	432.84	472-245-16-00	432.84	473-251-07-00	432.84
251-530-08-00	432.84	472-245-17-00	432.84	473-251-08-00	432.84
251-530-09-00	432.84	472-245-18-00	432.84	473-251-09-00	432.84
251-530-10-00	432.84	472-245-19-00	432.84	473-251-10-00	432.84
251-530-11-00	432.84	472-245-20-00	432.84	473-251-11-00	432.84
251-530-12-00	432.84	472-245-21-00	432.84	473-251-12-00	432.84
251-530-13-00	432.84	472-261-01-00	432.84	473-251-13-00	432.84
251-530-14-00	432.84	472-261-02-00	432.84	473-251-14-00	432.84
251-530-15-00	432.84	472-261-03-00	432.84	473-251-15-00	432.84
251-530-16-00	432.84	472-261-04-00	432.84	473-251-16-00	432.84
251-530-17-00	432.84	472-261-05-00	432.84	473-251-17-00	432.84
251-530-18-00	432.84	472-261-06-00	432.84	473-251-18-00	432.84
251-530-19-00	432.84	472-261-07-00	432.84	473-251-19-00	432.84
251-530-20-00	432.84	472-261-08-00	432.84	473-251-20-00	432.84
251-530-21-00	432.84	472-262-01-00	432.84	473-251-21-00	432.84
251-530-22-00	432.84	472-262-02-00	432.84	473-251-22-00	432.84
251-530-23-00	432.84	472-262-03-00	432.84	473-251-23-00	432.84
251-530-24-00	432.84	472-262-04-00	432.84	473-251-24-00	432.84
251-530-25-00	432.84	472-262-05-00	432.84	473-251-25-00	432.84

APN	Levy Amount ⁽¹⁾⁽²⁾	APN	Levy Amount ⁽¹⁾⁽²⁾	APN	Levy Amount ⁽¹⁾⁽²⁾
251-530-26-00	432.84	472-262-06-00	432.84	473-251-26-00	432.84
251-530-27-00	432.84	472-262-07-00	432.84	473-251-27-00	432.84
251-530-28-00	432.84	472-262-08-00	432.84	473-251-28-00	432.84
251-530-29-00	432.84	472-262-09-00	432.84	473-251-29-00	432.84
251-530-30-00	432.84	472-262-10-00	432.84	473-251-30-00	432.84
251-530-31-00	432.84	472-262-11-00	432.84	473-251-31-00	432.84
251-530-32-00	432.84	472-262-12-00	432.84	473-252-01-00	432.84
251-530-33-00	432.84	472-262-13-00	432.84	473-252-02-00	432.84
251-530-34-00	432.84	472-262-14-00	432.84	473-252-03-00	432.84
251-530-35-00	432.84	472-262-15-00	432.84	473-252-04-00	432.84
251-530-36-00	432.84	472-262-16-00	432.84	473-252-05-00	432.84
251-530-37-00	432.84	472-262-17-00	432.84	473-252-06-00	432.84
251-530-38-00	432.84	472-262-18-00	432.84	473-253-01-00	432.84
251-530-39-00	432.84	472-262-19-00	432.84	473-253-02-00	432.84
251-530-40-00	432.84	472-262-20-00	432.84	473-253-03-00	432.84
251-530-41-00	432.84	472-262-21-00	432.84	473-253-04-00	432.84
251-530-42-00	432.84	472-262-22-00	432.84	473-271-02-00	432.84
251-530-43-00	432.84	472-262-23-00	432.84	473-271-03-00	432.84
251-530-44-00	432.84	472-262-24-00	432.84	473-271-04-00	432.84
251-530-45-00	432.84	472-262-25-00	432.84	473-271-05-00	432.84
251-530-46-00	432.84	472-262-26-00	432.84	473-271-06-00	432.84
251-530-47-00	432.84	472-262-27-00	432.84	473-271-07-00	432.84
251-530-48-00	432.84	472-262-28-00	432.84	473-271-08-00	432.84
251-530-49-00	432.84	472-262-29-00	432.84	473-271-09-00	432.84
251-530-50-00	432.84	472-262-30-00	432.84	473-271-10-00	432.84
251-530-51-00	432.84	472-263-01-00	432.84	473-271-11-00	432.84
251-530-52-00	432.84	472-263-02-00	432.84	473-271-12-00	432.84
251-530-53-00	432.84	472-263-03-00	432.84	473-272-01-00	432.84
251-530-54-00	432.84	472-263-04-00	432.84	473-272-02-00	432.84
251-530-55-00	432.84	472-263-05-00	432.84	473-272-03-00	432.84
251-530-56-00	432.84	472-263-06-00	432.84	473-272-04-00	432.84
251-541-01-00	432.84	472-263-07-00	432.84	473-272-05-00	432.84
251-541-02-00	432.84	472-263-08-00	432.84	473-272-06-00	432.84
251-541-03-00	432.84	472-263-09-00	432.84	473-272-07-00	432.84
251-541-04-00	432.84	472-263-10-00	432.84	473-272-08-00	432.84
251-541-05-00	432.84	472-263-11-00	432.84	473-272-09-00	432.84
251-541-06-00	432.84	472-263-12-00	432.84	473-272-10-00	432.84
251-541-07-00	432.84	472-263-13-00	432.84	473-272-11-00	432.84
251-541-08-00	432.84	472-263-14-00	432.84	473-272-12-00	432.84
251-541-09-00	432.84	472-263-15-00	432.84	473-281-01-00	432.84
251-541-10-00	432.84	472-263-16-00	432.84	473-282-01-00	432.84
251-541-11-00	432.84	472-263-17-00	432.84	473-282-02-00	432.84
251-541-12-00	432.84	472-263-18-00	432.84	473-282-03-00	432.84
251-541-13-00	432.84	472-263-19-00	432.84	473-282-04-00	432.84
251-541-14-00	432.84	472-263-20-00	432.84	473-282-05-00	432.84
251-541-15-00	432.84	472-263-21-00	432.84	473-282-06-00	432.84
251-541-16-00	432.84	472-263-22-00	432.84	473-282-07-00	432.84
251-541-17-00	432.84	472-263-23-00	432.84	473-282-08-00	432.84
251-541-18-00	432.84	472-263-24-00	432.84	473-282-09-00	432.84
251-541-19-00	432.84	472-263-25-00	432.84	473-283-01-00	432.84
251-541-20-00	432.84	472-263-26-00	432.84	473-283-02-00	432.84
251-541-21-00	432.84	472-263-27-00	432.84	473-284-01-00	432.84
251-541-22-00	432.84	472-263-28-00	432.84	473-284-02-00	432.84
251-541-23-00	432.84	472-263-29-00	432.84	473-284-03-00	432.84

APN	Levy Amount ⁽¹⁾⁽²⁾	APN	Levy Amount ⁽¹⁾⁽²⁾	APN	Levy Amount ⁽¹⁾⁽²⁾
251-541-24-00	432.84	472-264-01-00	432.84	473-284-04-00	432.84
251-541-25-00	432.84	472-264-02-00	432.84	473-284-05-00	432.84
251-541-26-00	432.84	472-264-03-00	432.84	473-284-06-00	432.84
251-541-27-00	432.84	472-264-04-00	432.84	473-284-07-00	432.84
251-541-28-00	432.84	472-264-05-00	432.84	473-284-08-00	432.84
251-541-29-00	432.84	472-264-06-00	432.84	473-284-09-00	432.84
251-541-30-00	432.84	472-264-07-00	432.84	473-284-10-00	432.84
251-541-31-00	432.84	472-264-08-00	432.84	473-284-11-00	432.84
251-541-32-00	432.84	472-264-09-00	432.84	473-284-12-00	432.84
251-541-33-00	432.84	472-264-10-00	432.84	473-284-13-00	432.84
251-541-34-00	432.84	472-264-11-00	432.84	473-284-14-00	432.84
251-542-01-00	432.84	472-264-12-00	432.84	473-284-15-00	432.84
251-542-02-00	432.84	472-264-13-00	432.84	473-284-16-00	432.84
251-542-03-00	432.84	472-264-14-00	432.84	473-284-17-00	432.84
251-542-04-00	432.84	472-264-15-00	432.84	473-284-18-00	432.84
251-542-05-00	432.84	472-264-16-00	432.84	473-284-19-00	432.84
251-542-06-00	432.84	472-264-17-00	432.84	473-284-20-00	432.84
251-542-07-00	432.84	472-264-18-00	432.84	473-284-21-00	432.84
251-542-08-00	432.84	472-264-19-00	432.84	473-284-22-00	432.84
251-542-09-00	432.84	472-264-20-00	432.84	473-284-23-00	432.84
251-542-10-00	432.84	472-264-21-00	432.84	473-284-24-00	432.84
251-542-11-00	432.84	472-264-22-00	432.84	473-284-25-00	432.84
251-542-12-00	432.84	472-264-23-00	432.84	473-284-26-00	432.84
251-542-13-00	432.84	472-264-24-00	432.84	473-284-27-00	432.84
251-542-14-00	432.84	472-264-25-00	432.84	473-285-01-00	432.84
251-542-15-00	432.84	472-264-26-00	432.84		
251-542-16-00	432.84	472-264-27-00	432.84		
					\$2,516,074.80

(1) The preliminary levy amount does not include special adjustments and may be subject to change.

(2) Assessor’s parcel identification, for each lot or parcel within the District, shall be based on the County Assessor’s secured roll data for the applicable year in which this Report is prepared and is incorporated herein by reference.

Based on County Assessor’s secured roll data, current assessor’s parcels, including corrected and/or new assessor’s parcels, will be submitted and/or resubmitted to the County Auditor/Controller. The annual assessment amount to be levied and collected for the resubmitted parcel(s) shall be determined in accordance with the method of apportionment and assessment rate approved in this Report. Therefore, if a single assessor’s parcel has a status change in development, other land use change, or subdivides into multiple assessor’s parcels, the assessment amounts applied to each of the new assessor’s parcels shall be recalculated and applied according to the approved method of apportionment and assessment rate rather than a proportionate share of the original assessment amount.

“EXHIBIT B”

**Rosamond Community Services District
Sewer Base Fees
Preliminary Detail Report for Fiscal Year 2023/24**

APN	Levy Amount ⁽¹⁾⁽²⁾	APN	Levy Amount ⁽¹⁾⁽²⁾	APN	Levy Amount ⁽¹⁾⁽²⁾
251-010-14-00	\$141,345.60	251-541-28-00	\$642.48	472-271-12-00	\$642.48
251-010-15-00	7,709.76	251-541-29-00	642.48	472-271-13-00	642.48
251-010-19-00	7,709.76	251-541-30-00	642.48	472-271-14-00	642.48
251-010-20-00	23,129.28	251-541-31-00	642.48	472-271-15-00	642.48
251-010-21-00	23,129.28	251-541-32-00	642.48	472-271-16-00	642.48
251-010-22-00	15,419.52	251-541-33-00	642.48	472-271-17-00	642.48
251-021-01-00	642.48	251-541-34-00	642.48	472-271-18-00	642.48
251-021-02-00	642.48	251-542-01-00	642.48	472-271-19-00	642.48
251-021-03-00	642.48	251-542-02-00	642.48	472-271-20-00	642.48
251-021-04-00	642.48	251-542-03-00	642.48	472-271-21-00	642.48
251-021-05-00	642.48	251-542-04-00	642.48	472-271-22-00	642.48
251-021-06-00	642.48	251-542-05-00	642.48	472-271-23-00	642.48
251-021-07-00	642.48	251-542-06-00	642.48	472-272-01-00	642.48
251-021-08-00	642.48	251-542-07-00	642.48	472-272-02-00	642.48
251-021-09-00	642.48	251-542-08-00	642.48	472-272-03-00	642.48
251-021-10-00	642.48	251-542-09-00	642.48	472-272-04-00	642.48
251-022-01-00	642.48	251-542-10-00	642.48	472-272-05-00	642.48
251-022-02-00	642.48	251-542-11-00	642.48	472-272-06-00	642.48
251-022-03-00	642.48	251-542-12-00	642.48	472-272-07-00	642.48
251-022-04-00	642.48	251-542-13-00	642.48	472-272-08-00	642.48
251-022-05-00	642.48	251-542-14-00	642.48	472-272-09-00	642.48
251-022-06-00	642.48	251-542-15-00	642.48	472-272-10-00	642.48
251-022-07-00	642.48	251-542-16-00	642.48	472-272-11-00	642.48
251-022-08-00	642.48	251-542-17-00	642.48	472-272-12-00	642.48
251-022-09-00	642.48	251-542-18-00	642.48	472-272-13-00	642.48
251-022-10-00	642.48	251-542-19-00	642.48	472-272-14-00	642.48
251-022-11-00	642.48	251-551-01-00	642.48	472-272-15-00	642.48
251-022-12-00	642.48	251-551-02-00	642.48	472-272-16-00	642.48
251-022-13-00	642.48	251-551-03-00	642.48	472-272-17-00	642.48
251-022-14-00	642.48	251-551-04-00	642.48	472-272-18-00	642.48
251-022-15-00	642.48	251-552-01-00	642.48	472-273-01-00	642.48
251-022-16-00	642.48	251-552-02-00	642.48	472-273-02-00	642.48
251-022-17-00	642.48	251-552-03-00	642.48	472-273-03-00	642.48
251-022-18-00	642.48	251-552-04-00	642.48	472-273-04-00	642.48
251-022-19-00	642.48	251-552-05-00	642.48	472-273-05-00	642.48
251-022-20-00	642.48	251-552-06-00	642.48	472-273-06-00	642.48
251-023-01-00	642.48	251-552-07-00	642.48	472-273-07-00	642.48
251-023-02-00	642.48	251-552-08-00	642.48	472-273-08-00	642.48
251-023-03-00	642.48	251-553-02-00	642.48	472-273-09-00	642.48
251-023-04-00	642.48	251-553-03-00	642.48	472-273-10-00	642.48
251-023-09-00	642.48	251-553-04-00	642.48	472-273-11-00	642.48
251-023-10-00	642.48	251-553-05-00	642.48	472-273-12-00	642.48
251-023-11-00	642.48	251-553-06-00	642.48	472-273-13-00	642.48
251-023-12-00	642.48	251-553-07-00	642.48	472-273-14-00	642.48
251-023-13-00	642.48	251-553-08-00	642.48	472-273-15-00	642.48
251-023-14-00	642.48	251-553-09-00	642.48	472-273-16-00	642.48
251-023-15-00	642.48	251-554-01-00	642.48	472-273-17-00	642.48
251-023-16-00	642.48	251-554-02-00	642.48	472-273-18-00	642.48
251-023-17-00	642.48	251-554-03-00	642.48	472-273-19-00	642.48
251-023-18-00	642.48	251-554-04-00	642.48	472-273-20-00	642.48
251-023-19-00	642.48	251-554-05-00	642.48	472-273-21-00	642.48

APN	Levy Amount ⁽¹⁾⁽²⁾	APN	Levy Amount ⁽¹⁾⁽²⁾	APN	Levy Amount ⁽¹⁾⁽²⁾
251-023-20-00	642.48	251-554-06-00	642.48	472-273-22-00	642.48
251-023-21-00	642.48	251-554-07-00	642.48	472-273-23-00	642.48
251-024-01-00	642.48	251-554-08-00	642.48	472-273-24-00	642.48
251-024-02-00	642.48	251-555-01-00	642.48	472-273-25-00	642.48
251-024-03-00	642.48	251-555-02-00	642.48	472-273-26-00	642.48
251-024-04-00	642.48	251-555-03-00	642.48	472-273-27-00	642.48
251-024-05-00	642.48	251-555-04-00	642.48	472-273-28-00	642.48
251-024-06-00	642.48	251-555-05-00	642.48	472-273-29-00	642.48
251-024-07-00	642.48	251-555-06-00	642.48	472-273-30-00	642.48
251-024-08-00	642.48	251-555-07-00	642.48	472-273-31-00	642.48
251-024-09-00	642.48	251-555-08-00	642.48	472-273-32-00	642.48
251-024-10-00	642.48	251-555-09-00	642.48	472-273-33-00	642.48
251-024-11-00	642.48	251-555-10-00	642.48	472-273-34-00	642.48
251-024-12-00	642.48	251-556-01-00	642.48	472-273-35-00	642.48
251-024-13-00	642.48	251-556-02-00	642.48	472-273-36-00	642.48
251-024-14-00	642.48	251-557-01-00	642.48	472-273-37-00	642.48
251-024-15-00	642.48	251-557-02-00	642.48	472-273-38-00	642.48
251-024-16-00	642.48	251-557-03-00	642.48	472-273-39-00	642.48
251-024-17-00	642.48	251-557-04-00	642.48	472-273-40-00	642.48
251-024-18-00	642.48	251-557-05-00	642.48	472-273-41-00	642.48
251-024-19-00	642.48	251-557-06-00	642.48	472-273-42-00	642.48
251-024-20-00	642.48	251-557-07-00	642.48	472-273-43-00	642.48
251-025-01-00	642.48	251-557-08-00	642.48	472-273-44-00	642.48
251-025-02-00	642.48	251-557-09-00	642.48	472-274-01-00	642.48
251-025-03-00	642.48	251-557-10-00	642.48	472-274-02-00	642.48
251-025-04-00	642.48	251-557-11-00	642.48	472-274-03-00	642.48
251-025-05-00	642.48	251-561-03-00	642.48	472-274-04-00	642.48
251-025-06-00	642.48	251-561-04-00	642.48	472-274-05-00	642.48
251-025-10-00	642.48	251-561-05-00	642.48	472-274-06-00	642.48
251-025-11-00	642.48	251-561-06-00	642.48	472-274-07-00	642.48
251-025-12-00	642.48	251-562-01-00	642.48	472-274-08-00	642.48
251-025-13-00	642.48	251-562-02-00	642.48	472-274-09-00	642.48
251-025-14-00	642.48	251-562-03-00	642.48	472-274-10-00	642.48
251-025-15-00	642.48	251-562-04-00	642.48	472-274-11-00	642.48
251-025-16-00	642.48	251-562-05-00	642.48	472-274-12-00	642.48
251-025-17-00	642.48	251-562-06-00	642.48	472-274-13-00	642.48
251-025-18-00	642.48	251-562-07-00	642.48	472-274-14-00	642.48
251-025-19-00	642.48	251-562-08-00	642.48	472-274-15-00	642.48
251-025-20-00	642.48	251-562-09-00	642.48	472-275-01-00	642.48
251-025-21-00	642.48	251-562-10-00	642.48	472-281-01-00	642.48
251-025-22-00	642.48	251-562-11-00	642.48	472-281-02-00	642.48
251-030-05-00	642.48	251-562-12-00	642.48	472-281-03-00	642.48
251-030-09-00	3,875.04	251-563-01-00	642.48	472-281-04-00	642.48
251-030-14-00	1,295.16	251-563-02-00	642.48	472-281-05-00	642.48
251-030-15-00	2,569.92	251-563-03-00	642.48	472-281-06-00	642.48
251-030-30-00	642.48	251-563-04-00	642.48	472-281-07-00	642.48
251-030-35-00	46,901.04	251-563-05-00	642.48	472-281-08-00	642.48
251-030-37-00	20,720.64	251-563-06-00	642.48	472-281-09-00	642.48
251-030-38-00	1,284.96	251-563-07-00	642.48	472-281-10-00	642.48
251-040-07-00	642.48	251-563-08-00	642.48	472-281-11-00	642.48
251-040-09-00	642.48	251-563-09-00	642.48	472-281-12-00	642.48
251-040-21-00	642.48	251-563-10-00	642.48	472-281-13-00	642.48
251-050-04-00	46,258.56	251-563-13-00	642.48	472-281-14-00	642.48
251-050-08-00	1,295.16	251-563-14-00	642.48	472-281-15-00	642.48

APN	Levy Amount ⁽¹⁾⁽²⁾	APN	Levy Amount ⁽¹⁾⁽²⁾	APN	Levy Amount ⁽¹⁾⁽²⁾
251-050-10-00	1,295.04	251-563-15-00	642.48	472-281-16-00	642.48
251-050-15-00	642.48	251-563-16-00	642.48	472-281-17-00	642.48
251-050-17-00	642.48	251-563-17-00	642.48	472-281-18-00	642.48
251-050-22-00	52,683.36	251-563-18-00	642.48	472-281-19-00	642.48
251-060-05-00	1,295.16	251-563-20-00	642.48	472-281-20-00	642.48
251-071-32-00	1,295.16	251-563-21-00	642.48	472-281-21-00	642.48
251-080-06-00	642.48	251-563-22-00	642.48	472-281-22-00	642.48
251-080-11-00	2,590.08	251-563-23-00	642.48	472-281-23-00	642.48
251-080-13-00	642.48	251-563-24-00	642.48	472-281-24-00	642.48
251-080-24-00	1,295.04	251-563-28-00	642.48	472-281-25-00	642.48
251-091-01-00	642.48	251-563-29-00	642.48	472-281-26-00	642.48
251-091-02-00	642.48	251-563-30-00	642.48	472-281-27-00	642.48
251-091-03-00	642.48	251-563-31-00	642.48	472-281-28-00	642.48
251-091-04-00	642.48	251-564-02-00	642.48	472-281-29-00	642.48
251-091-05-00	642.48	251-564-03-00	642.48	472-281-30-00	642.48
251-091-06-00	642.48	251-564-04-00	642.48	472-281-31-00	642.48
251-091-07-00	642.48	251-564-05-00	642.48	472-281-32-00	642.48
251-091-08-00	642.48	251-564-06-00	642.48	472-281-33-00	642.48
251-091-09-00	642.48	251-571-01-00	642.48	472-281-34-00	642.48
251-091-10-00	642.48	251-571-02-00	642.48	472-281-35-00	642.48
251-091-11-00	642.48	251-571-03-00	642.48	472-281-36-00	642.48
251-091-12-00	642.48	251-571-04-00	642.48	472-281-37-00	642.48
251-091-13-00	642.48	251-571-05-00	642.48	472-281-38-00	642.48
251-091-14-00	642.48	251-571-06-00	642.48	472-281-39-00	642.48
251-091-15-00	642.48	251-571-07-00	642.48	472-281-40-00	642.48
251-091-16-00	642.48	251-572-01-00	642.48	472-281-41-00	642.48
251-091-17-00	642.48	251-572-02-00	642.48	472-281-42-00	642.48
251-091-18-00	642.48	251-572-03-00	642.48	472-281-43-00	642.48
251-091-19-00	642.48	251-572-04-00	642.48	472-281-44-00	642.48
251-091-20-00	642.48	251-572-05-00	642.48	472-281-45-00	642.48
251-091-21-00	642.48	251-572-06-00	642.48	472-281-46-00	642.48
251-091-22-00	642.48	251-572-07-00	642.48	472-281-47-00	642.48
251-091-23-00	642.48	251-572-08-00	642.48	472-281-48-00	642.48
251-091-24-00	642.48	251-572-09-00	642.48	472-281-49-00	642.48
251-091-25-00	642.48	251-572-10-00	642.48	472-281-50-00	642.48
251-091-26-00	642.48	251-572-11-00	642.48	472-281-51-00	642.48
251-091-27-00	642.48	251-572-12-00	642.48	472-281-52-00	642.48
251-091-28-00	642.48	251-572-13-00	642.48	472-281-53-00	642.48
251-091-29-00	642.48	251-572-14-00	642.48	472-281-54-00	642.48
251-091-30-00	642.48	251-573-01-00	642.48	472-281-55-00	642.48
251-092-01-00	1,295.16	251-573-02-00	642.48	472-281-56-00	642.48
251-092-02-00	642.48	251-573-03-00	642.48	472-281-57-00	642.48
251-092-03-00	642.48	251-573-04-00	642.48	472-281-58-00	642.48
251-092-04-00	642.48	251-573-05-00	642.48	472-281-59-00	642.48
251-092-05-00	642.48	251-573-06-00	642.48	472-281-60-00	642.48
251-092-06-00	642.48	251-574-01-00	642.48	472-282-01-00	642.48
251-092-07-00	642.48	251-574-02-00	642.48	472-282-02-00	642.48
251-092-08-00	642.48	251-574-03-00	642.48	472-282-03-00	642.48
251-092-09-00	642.48	251-574-04-00	642.48	472-282-04-00	642.48
251-092-10-00	642.48	251-574-05-00	642.48	472-282-05-00	642.48
251-092-11-00	642.48	251-574-06-00	642.48	472-282-06-00	642.48
251-093-01-00	1,284.96	251-574-07-00	642.48	472-282-07-00	642.48
251-093-02-00	642.48	251-574-08-00	642.48	472-282-08-00	642.48
251-093-03-00	642.48	251-574-09-00	642.48	472-282-09-00	642.48

APN	Levy Amount ⁽¹⁾⁽²⁾	APN	Levy Amount ⁽¹⁾⁽²⁾	APN	Levy Amount ⁽¹⁾⁽²⁾
251-093-04-00	642.48	251-574-10-00	642.48	472-282-10-00	642.48
251-093-05-00	642.48	251-574-11-00	642.48	472-282-11-00	642.48
251-093-06-00	642.48	251-574-12-00	642.48	472-282-12-00	642.48
251-093-07-00	642.48	251-574-13-00	642.48	472-282-13-00	642.48
251-093-08-00	642.48	251-574-14-00	642.48	472-282-14-00	642.48
251-093-09-00	642.48	251-574-15-00	642.48	472-282-15-00	642.48
251-093-10-00	642.48	251-574-16-00	642.48	472-282-16-00	642.48
251-093-11-00	642.48	251-574-17-00	642.48	472-282-17-00	642.48
251-093-12-00	642.48	251-574-18-00	642.48	472-282-18-00	642.48
251-093-13-00	642.48	251-574-19-00	642.48	472-283-01-00	642.48
251-093-14-00	642.48	251-574-20-00	642.48	472-283-02-00	642.48
251-093-15-00	642.48	251-574-21-00	642.48	472-283-03-00	642.48
251-101-01-00	642.48	251-574-22-00	642.48	472-283-04-00	642.48
251-101-02-00	642.48	251-574-23-00	642.48	472-283-05-00	642.48
251-101-03-00	642.48	251-574-24-00	642.48	472-283-06-00	642.48
251-101-04-00	642.48	251-574-25-00	642.48	472-283-07-00	642.48
251-101-05-00	642.48	251-574-26-00	642.48	472-283-08-00	642.48
251-101-06-00	642.48	251-574-27-00	642.48	472-283-09-00	642.48
251-101-07-00	642.48	251-574-28-00	642.48	472-283-10-00	642.48
251-101-08-00	642.48	251-574-30-00	642.48	472-283-11-00	642.48
251-101-09-00	642.48	251-574-31-00	642.48	472-283-12-00	642.48
251-101-10-00	642.48	251-574-32-00	642.48	472-283-13-00	642.48
251-101-12-00	642.48	251-574-33-00	642.48	472-283-14-00	642.48
251-101-13-00	642.48	251-574-34-00	642.48	472-283-15-00	642.48
251-101-14-00	642.48	251-574-35-00	642.48	472-283-16-00	642.48
251-101-15-00	642.48	251-574-36-00	642.48	472-283-17-00	642.48
251-101-16-00	642.48	251-580-01-00	1,295.16	472-283-18-00	642.48
251-101-17-00	642.48	251-580-02-00	5,180.28	472-283-19-00	642.48
251-101-18-00	642.48	251-580-03-00	1,295.04	472-283-20-00	642.48
251-101-19-00	642.48	251-580-05-00	1,295.04	472-301-01-00	642.48
251-101-20-00	642.48	251-591-01-00	642.48	472-301-02-00	642.48
251-101-21-00	642.48	251-591-02-00	642.48	472-301-03-00	642.48
251-101-22-00	642.48	251-591-03-00	642.48	472-301-04-00	642.48
251-101-23-00	642.48	251-591-04-00	642.48	472-301-05-00	642.48
251-101-24-00	642.48	251-591-05-00	642.48	472-301-06-00	642.48
251-101-25-00	642.48	251-591-06-00	642.48	472-301-07-00	642.48
251-101-27-00	642.48	251-591-07-00	642.48	472-301-08-00	642.48
251-101-28-00	642.48	251-591-08-00	642.48	472-301-09-00	642.48
251-102-01-00	642.48	251-591-09-00	642.48	472-302-01-00	642.48
251-102-02-00	642.48	251-591-10-00	642.48	472-302-02-00	642.48
251-102-03-00	642.48	251-591-11-00	642.48	472-302-03-00	642.48
251-102-06-00	642.48	251-591-12-00	642.48	472-302-04-00	642.48
251-102-09-00	642.48	251-591-13-00	642.48	472-302-05-00	642.48
251-102-13-00	642.48	251-592-01-00	642.48	472-302-06-00	642.48
251-102-14-00	642.48	251-592-02-00	642.48	472-302-07-00	642.48
251-102-15-00	642.48	251-592-03-00	642.48	472-302-08-00	642.48
251-102-16-00	642.48	251-592-04-00	642.48	472-302-09-00	642.48
251-102-17-00	642.48	251-592-05-00	642.48	472-302-10-00	642.48
251-102-18-00	642.48	251-592-06-00	642.48	472-302-11-00	642.48
251-102-19-00	642.48	251-592-07-00	642.48	472-302-12-00	642.48
251-111-01-00	642.48	251-592-08-00	642.48	472-302-13-00	642.48
251-111-02-00	642.48	251-592-09-00	642.48	472-302-14-00	642.48
251-111-03-00	642.48	251-592-10-00	642.48	472-302-15-00	642.48
251-111-04-00	642.48	251-592-11-00	642.48	472-302-16-00	642.48

APN	Levy Amount ⁽¹⁾⁽²⁾	APN	Levy Amount ⁽¹⁾⁽²⁾	APN	Levy Amount ⁽¹⁾⁽²⁾
251-111-05-00	642.48	251-592-12-00	642.48	472-302-17-00	642.48
251-111-06-00	642.48	251-592-13-00	642.48	472-302-18-00	642.48
251-111-07-00	642.48	251-593-01-00	642.48	472-302-19-00	642.48
251-111-08-00	642.48	251-593-02-00	642.48	472-302-20-00	642.48
251-111-09-00	642.48	251-593-04-00	642.48	472-302-21-00	642.48
251-111-10-00	642.48	251-593-05-00	642.48	472-302-22-00	642.48
251-111-11-00	642.48	251-601-01-00	642.48	472-302-23-00	642.48
251-111-12-00	642.48	251-601-02-00	642.48	472-302-24-00	642.48
251-111-13-00	642.48	251-601-03-00	642.48	472-302-25-00	642.48
251-111-14-00	642.48	251-601-04-00	642.48	472-302-26-00	642.48
251-111-15-00	642.48	251-601-05-00	642.48	472-302-27-00	642.48
251-111-16-00	642.48	251-601-06-00	642.48	472-302-28-00	642.48
251-111-19-00	642.48	251-601-07-00	642.48	472-302-29-00	642.48
251-111-20-00	642.48	251-601-08-00	642.48	472-302-30-00	642.48
251-111-22-00	642.48	251-601-09-00	642.48	472-311-01-00	642.48
251-111-25-00	642.48	251-602-01-00	642.48	472-311-02-00	642.48
251-111-26-00	642.48	251-602-02-00	642.48	472-311-03-00	642.48
251-111-27-00	642.48	251-602-03-00	642.48	472-311-04-00	642.48
251-111-28-00	642.48	251-602-04-00	642.48	472-311-05-00	642.48
251-111-29-00	642.48	251-602-05-00	642.48	472-311-06-00	642.48
251-111-30-00	642.48	251-602-07-00	642.48	472-311-07-00	642.48
251-111-31-00	642.48	251-602-08-00	642.48	472-311-08-00	642.48
251-111-32-00	642.48	251-602-09-00	642.48	472-311-09-00	642.48
251-112-01-00	642.48	251-602-10-00	642.48	472-311-10-00	642.48
251-112-02-00	642.48	251-602-11-00	642.48	472-312-01-00	642.48
251-112-03-00	642.48	251-602-12-00	642.48	472-312-02-00	642.48
251-112-04-00	642.48	251-602-13-00	642.48	472-312-03-00	642.48
251-112-05-00	642.48	251-602-14-00	642.48	472-312-04-00	642.48
251-112-06-00	642.48	251-602-15-00	642.48	472-312-05-00	642.48
251-112-07-00	642.48	251-602-16-00	642.48	472-312-06-00	642.48
251-112-08-00	642.48	251-602-17-00	642.48	472-312-07-00	642.48
251-112-09-00	642.48	251-602-18-00	642.48	472-312-08-00	642.48
251-112-10-00	642.48	251-603-01-00	642.48	472-312-09-00	642.48
251-112-11-00	642.48	251-603-02-00	642.48	472-312-10-00	642.48
251-112-12-00	642.48	251-603-03-00	642.48	472-312-11-00	642.48
251-112-13-00	642.48	251-603-04-00	642.48	472-312-12-00	642.48
251-112-14-00	642.48	251-603-05-00	642.48	472-312-13-00	642.48
251-112-15-00	642.48	251-603-06-00	642.48	472-312-14-00	642.48
251-112-16-00	642.48	251-603-07-00	642.48	472-312-15-00	642.48
251-112-17-00	642.48	251-603-08-00	642.48	472-312-16-00	642.48
251-112-18-00	642.48	251-603-09-00	642.48	472-312-17-00	642.48
251-112-19-00	642.48	251-603-10-00	642.48	472-312-18-00	642.48
251-112-20-00	642.48	251-603-11-00	642.48	472-312-19-00	642.48
251-112-21-00	642.48	251-603-12-00	642.48	472-312-20-00	642.48
251-112-22-00	642.48	251-603-13-00	642.48	472-312-21-00	642.48
251-112-23-00	642.48	251-603-14-00	642.48	472-312-22-00	642.48
251-112-24-00	642.48	251-603-15-00	642.48	472-312-23-00	642.48
251-112-25-00	642.48	251-603-16-00	642.48	472-312-24-00	642.48
251-112-26-00	642.48	251-603-17-00	642.48	472-312-25-00	642.48
251-112-27-00	642.48	251-611-01-00	642.48	472-312-26-00	642.48
251-112-28-00	642.48	251-611-02-00	642.48	472-312-27-00	642.48
251-112-29-00	642.48	251-611-03-00	642.48	472-312-28-00	642.48
251-112-30-00	642.48	251-611-04-00	642.48	472-312-29-00	642.48
251-113-01-00	642.48	251-611-05-00	642.48	472-312-30-00	642.48

APN	Levy Amount ⁽¹⁾⁽²⁾	APN	Levy Amount ⁽¹⁾⁽²⁾	APN	Levy Amount ⁽¹⁾⁽²⁾
251-113-02-00	642.48	251-611-06-00	642.48	472-312-31-00	642.48
251-113-03-00	642.48	251-611-07-00	642.48	472-312-32-00	642.48
251-113-04-00	642.48	251-611-08-00	642.48	472-312-33-00	642.48
251-113-05-00	642.48	251-611-09-00	642.48	472-312-34-00	642.48
251-113-06-00	642.48	251-611-10-00	642.48	472-312-35-00	642.48
251-113-07-00	642.48	251-611-11-00	642.48	472-312-36-00	642.48
251-113-08-00	642.48	251-611-12-00	642.48	472-312-37-00	642.48
251-113-09-00	642.48	251-611-13-00	642.48	472-312-38-00	642.48
251-113-10-00	642.48	251-612-01-00	642.48	472-312-39-00	642.48
251-113-11-00	642.48	251-612-02-00	642.48	472-312-40-00	642.48
251-113-12-00	642.48	251-613-01-00	642.48	472-312-41-00	642.48
251-113-13-00	642.48	251-613-02-00	642.48	472-312-42-00	642.48
251-113-14-00	642.48	251-613-03-00	642.48	472-312-43-00	642.48
251-113-15-00	642.48	251-613-04-00	642.48	472-312-44-00	642.48
251-113-16-00	642.48	251-613-05-00	642.48	472-312-45-00	642.48
251-113-17-00	642.48	251-613-06-00	642.48	472-312-46-00	642.48
251-113-18-00	642.48	251-613-07-00	642.48	472-313-01-00	642.48
251-113-19-00	642.48	251-613-08-00	642.48	472-313-02-00	642.48
251-113-20-00	642.48	251-613-09-00	642.48	472-313-03-00	642.48
251-113-21-00	642.48	251-613-10-00	642.48	472-313-04-00	642.48
251-113-22-00	642.48	251-613-11-00	642.48	472-313-05-00	642.48
251-113-23-00	642.48	251-613-12-00	642.48	472-313-06-00	642.48
251-113-24-00	642.48	251-613-13-00	642.48	472-313-07-00	642.48
251-113-25-00	642.48	251-631-01-00	642.48	472-313-08-00	642.48
251-113-26-00	642.48	251-631-02-00	642.48	472-313-09-00	642.48
251-113-27-00	642.48	251-631-03-00	642.48	472-313-10-00	642.48
251-113-28-00	642.48	251-632-01-00	642.48	472-313-11-00	642.48
251-113-29-00	642.48	251-632-02-00	642.48	472-313-12-00	642.48
251-113-30-00	642.48	251-632-03-00	642.48	472-313-13-00	642.48
251-130-01-00	1,295.16	251-632-04-00	642.48	472-313-14-00	642.48
251-130-02-00	642.48	251-632-05-00	642.48	472-313-15-00	642.48
251-130-03-00	20,722.56	251-632-06-00	642.48	472-313-16-00	642.48
251-130-12-00	642.48	251-632-07-00	642.48	472-313-17-00	642.48
251-130-13-00	642.48	251-632-08-00	642.48	472-313-18-00	642.48
251-130-14-00	642.48	251-632-09-00	642.48	472-314-02-00	642.48
251-130-15-00	2,569.92	251-632-10-00	642.48	472-314-03-00	642.48
251-130-19-00	1,295.16	251-632-11-00	642.48	472-314-04-00	642.48
251-141-02-00	642.48	251-632-12-00	642.48	472-314-05-00	642.48
251-141-03-00	10,922.16	251-632-13-00	642.48	472-314-06-00	642.48
251-141-04-00	1,284.96	251-632-14-00	642.48	472-314-07-00	642.48
251-141-07-00	1,295.16	251-632-15-00	642.48	472-314-08-00	642.48
251-141-11-00	642.48	251-632-16-00	642.48	472-314-09-00	642.48
251-141-13-00	2,590.08	251-632-17-00	642.48	472-314-10-00	642.48
251-141-14-00	1,927.44	251-632-18-00	642.48	472-314-11-00	642.48
251-142-01-00	642.48	251-632-19-00	642.48	472-314-12-00	642.48
251-142-04-00	642.48	251-632-20-00	642.48	472-331-01-00	642.48
251-142-05-00	642.48	251-632-21-00	642.48	472-331-02-00	642.48
251-142-06-00	4,497.36	251-632-22-00	642.48	472-331-03-00	642.48
251-142-07-00	6,424.80	251-632-23-00	642.48	472-331-04-00	642.48
251-142-08-00	2,569.92	251-632-24-00	642.48	472-331-05-00	642.48
251-142-09-00	642.48	251-633-01-00	642.48	472-331-06-00	642.48
251-142-10-00	1,927.44	251-633-02-00	642.48	472-331-07-00	642.48
251-142-11-00	5,782.32	251-633-03-00	642.48	472-332-01-00	642.48
251-142-14-00	2,569.92	251-633-04-00	642.48	472-332-02-00	642.48

APN	Levy Amount ⁽¹⁾⁽²⁾	APN	Levy Amount ⁽¹⁾⁽²⁾	APN	Levy Amount ⁽¹⁾⁽²⁾
251-142-16-00	642.48	251-633-05-00	642.48	472-332-03-00	642.48
251-142-17-00	1,284.96	251-633-06-00	642.48	472-332-04-00	642.48
251-142-18-00	642.48	251-633-07-00	642.48	472-332-05-00	642.48
251-142-19-00	1,284.96	251-633-08-00	642.48	472-332-06-00	642.48
251-142-20-00	1,927.44	251-633-09-00	642.48	472-332-07-00	642.48
251-142-21-00	1,284.96	251-633-10-00	642.48	472-332-08-00	642.48
251-142-28-00	1,284.96	251-633-11-00	642.48	472-332-09-00	642.48
251-142-29-00	1,284.96	251-633-12-00	642.48	472-332-10-00	642.48
251-150-08-00	19,274.40	251-633-13-00	642.48	472-332-11-00	642.48
251-150-09-00	1,927.44	251-633-14-00	642.48	472-332-12-00	642.48
251-150-10-00	2,569.92	251-633-15-00	642.48	472-332-13-00	642.48
251-150-13-00	1,295.16	251-633-16-00	642.48	472-332-14-00	642.48
251-160-04-00	642.48	251-633-17-00	642.48	472-332-15-00	642.48
251-160-05-00	642.48	251-633-18-00	642.48	472-332-16-00	642.48
251-160-07-00	642.48	251-634-01-00	642.48	472-332-17-00	642.48
251-160-08-00	642.48	251-634-02-00	642.48	472-332-18-00	642.48
251-160-09-00	642.48	251-634-03-00	642.48	472-332-19-00	642.48
251-160-10-00	642.48	251-634-04-00	642.48	472-332-20-00	642.48
251-160-11-00	642.48	251-634-05-00	642.48	472-332-21-00	642.48
251-160-12-00	642.48	251-634-06-00	642.48	472-332-22-00	642.48
251-160-13-00	642.48	251-634-07-00	642.48	472-332-23-00	642.48
251-160-14-00	642.48	251-634-08-00	642.48	472-333-01-00	642.48
251-160-15-00	642.48	251-634-09-00	642.48	472-333-02-00	642.48
251-160-16-00	642.48	251-634-10-00	642.48	472-333-03-00	642.48
251-160-17-00	642.48	251-634-11-00	642.48	472-333-04-00	642.48
251-160-18-00	642.48	251-634-12-00	642.48	472-333-05-00	642.48
251-160-19-00	642.48	251-634-13-00	642.48	472-333-06-00	642.48
251-160-20-00	642.48	251-634-14-00	642.48	472-334-01-00	642.48
251-160-21-00	642.48	251-634-15-00	642.48	472-334-02-00	642.48
251-160-22-00	642.48	251-634-16-00	642.48	472-334-03-00	642.48
251-160-23-00	642.48	251-634-17-00	642.48	472-334-04-00	642.48
251-160-24-00	642.48	251-634-18-00	642.48	472-334-05-00	642.48
251-160-25-00	642.48	251-641-01-00	642.48	472-334-06-00	642.48
251-160-26-00	642.48	251-641-02-00	642.48	472-334-07-00	642.48
251-160-27-00	642.48	251-641-03-00	642.48	472-334-08-00	642.48
251-160-28-00	642.48	251-641-05-00	642.48	472-334-09-00	642.48
251-160-29-00	642.48	251-641-06-00	642.48	472-334-10-00	642.48
251-170-01-00	642.48	251-641-07-00	642.48	472-334-11-00	642.48
251-170-02-00	642.48	251-642-01-00	642.48	472-334-12-00	642.48
251-170-03-00	642.48	251-642-02-00	642.48	472-351-01-00	642.48
251-170-04-00	642.48	251-642-03-00	642.48	472-351-02-00	642.48
251-170-05-00	642.48	251-642-04-00	642.48	472-351-03-00	642.48
251-170-06-00	642.48	251-642-05-00	642.48	472-351-04-00	642.48
251-170-07-00	642.48	251-642-06-00	642.48	472-351-05-00	642.48
251-170-08-00	642.48	251-642-08-00	642.48	472-351-06-00	642.48
251-170-09-00	642.48	251-642-09-00	642.48	472-351-07-00	642.48
251-170-10-00	642.48	251-642-10-00	642.48	472-351-08-00	642.48
251-170-11-00	642.48	251-642-11-00	642.48	472-351-09-00	642.48
251-170-12-00	642.48	251-642-12-00	642.48	472-352-01-00	642.48
251-181-01-00	1,295.04	251-642-13-00	642.48	472-352-02-00	642.48
251-181-02-00	642.48	251-642-14-00	642.48	472-352-03-00	642.48
251-181-03-00	642.48	251-642-15-00	642.48	472-352-04-00	642.48
251-181-05-00	642.48	251-642-16-00	642.48	472-352-05-00	642.48
251-181-07-00	642.48	251-642-17-00	642.48	472-352-06-00	642.48

APN	Levy Amount ⁽¹⁾⁽²⁾	APN	Levy Amount ⁽¹⁾⁽²⁾	APN	Levy Amount ⁽¹⁾⁽²⁾
251-181-28-00	1,295.04	251-642-18-00	642.48	472-352-07-00	642.48
251-181-29-00	1,295.16	251-643-01-00	642.48	472-352-08-00	642.48
251-181-37-00	2,590.20	251-643-02-00	642.48	472-352-09-00	642.48
251-181-38-00	1,937.64	251-643-03-00	642.48	472-352-10-00	642.48
251-181-39-00	1,295.16	251-643-04-00	642.48	472-352-11-00	642.48
251-191-01-00	642.48	251-643-05-00	642.48	472-352-12-00	642.48
251-191-16-00	642.48	251-643-06-00	642.48	472-352-13-00	642.48
251-191-20-00	642.48	251-643-07-00	642.48	472-352-14-00	642.48
251-191-22-00	642.48	251-643-08-00	642.48	472-352-15-00	642.48
251-191-23-00	642.48	251-643-09-00	642.48	472-352-16-00	642.48
251-191-24-00	642.48	251-643-10-00	642.48	472-352-17-00	642.48
251-191-32-00	642.48	251-643-11-00	642.48	472-352-18-00	642.48
251-191-33-00	642.48	251-643-12-00	642.48	472-352-19-00	642.48
251-192-16-00	642.48	251-643-13-00	642.48	472-352-20-00	642.48
251-201-01-00	642.48	251-643-14-00	642.48	472-352-21-00	642.48
251-201-02-00	642.48	251-643-15-00	642.48	472-352-22-00	642.48
251-201-03-00	642.48	251-643-16-00	642.48	472-352-23-00	642.48
251-201-04-00	642.48	251-643-17-00	642.48	472-352-24-00	642.48
251-201-05-00	642.48	251-643-18-00	642.48	472-352-25-00	642.48
251-201-06-00	642.48	251-643-19-00	642.48	472-352-26-00	642.48
251-201-07-00	642.48	251-643-20-00	642.48	472-353-01-00	642.48
251-201-08-00	642.48	251-644-01-00	642.48	472-353-02-00	642.48
251-201-09-00	642.48	251-644-02-00	642.48	472-353-03-00	642.48
251-201-10-00	642.48	251-644-03-00	642.48	472-361-01-00	642.48
251-201-11-00	642.48	251-644-04-00	642.48	472-361-02-00	642.48
251-202-01-00	642.48	251-644-05-00	642.48	472-361-03-00	642.48
251-202-02-00	642.48	251-644-06-00	642.48	472-361-04-00	642.48
251-202-03-00	642.48	251-644-07-00	642.48	472-361-05-00	642.48
251-202-04-00	642.48	251-644-08-00	642.48	472-361-06-00	642.48
251-202-05-00	642.48	251-644-09-00	642.48	472-361-07-00	642.48
251-202-06-00	642.48	251-644-10-00	642.48	472-361-08-00	642.48
251-202-07-00	642.48	251-644-11-00	642.48	472-361-09-00	642.48
251-202-08-00	642.48	251-644-12-00	642.48	472-361-10-00	642.48
251-202-09-00	642.48	251-644-13-00	642.48	472-361-11-00	642.48
251-202-10-00	642.48	251-644-14-00	642.48	472-361-12-00	642.48
251-202-11-00	642.48	251-644-15-00	642.48	472-361-13-00	642.48
251-211-01-00	642.48	251-644-16-00	642.48	472-361-14-00	642.48
251-211-02-00	642.48	251-644-17-00	642.48	472-361-15-00	642.48
251-211-03-00	642.48	251-644-18-00	642.48	472-361-16-00	642.48
251-211-04-00	642.48	251-644-19-00	642.48	472-361-17-00	642.48
251-211-05-00	642.48	251-644-20-00	642.48	472-361-18-00	642.48
251-211-06-00	642.48	251-701-01-00	642.48	472-361-19-00	642.48
251-211-07-00	642.48	251-701-02-00	642.48	472-361-20-00	642.48
251-211-08-00	642.48	251-701-03-00	642.48	472-361-21-00	642.48
251-211-09-00	642.48	251-701-04-00	642.48	472-361-22-00	642.48
251-211-10-00	642.48	251-701-05-00	642.48	472-361-23-00	642.48
251-211-11-00	642.48	251-701-06-00	642.48	472-361-24-00	642.48
251-212-01-00	642.48	251-701-07-00	642.48	472-361-25-00	642.48
251-212-02-00	642.48	251-701-08-00	642.48	472-361-26-00	642.48
251-212-03-00	642.48	251-701-09-00	642.48	472-361-27-00	642.48
251-212-04-00	642.48	251-701-10-00	642.48	472-361-28-00	642.48
251-212-05-00	642.48	251-701-11-00	642.48	472-362-01-00	642.48
251-212-06-00	642.48	251-701-12-00	642.48	472-362-02-00	642.48
251-212-07-00	642.48	251-701-13-00	642.48	472-362-03-00	642.48

APN	Levy Amount ⁽¹⁾⁽²⁾	APN	Levy Amount ⁽¹⁾⁽²⁾	APN	Levy Amount ⁽¹⁾⁽²⁾
251-212-08-00	642.48	251-701-14-00	642.48	472-362-04-00	642.48
251-212-09-00	642.48	251-701-15-00	642.48	472-362-05-00	642.48
251-212-10-00	642.48	251-701-16-00	642.48	472-362-06-00	642.48
251-212-11-00	642.48	251-702-01-00	642.48	472-362-07-00	642.48
251-221-01-00	642.48	251-702-02-00	642.48	472-362-08-00	642.48
251-221-02-00	642.48	251-702-03-00	642.48	472-363-01-00	642.48
251-221-03-00	642.48	251-702-04-00	642.48	472-363-02-00	642.48
251-221-04-00	642.48	251-702-05-00	642.48	472-363-03-00	642.48
251-221-05-00	642.48	251-702-06-00	642.48	472-363-04-00	642.48
251-221-06-00	642.48	251-702-07-00	642.48	472-364-01-00	642.48
251-221-07-00	642.48	251-702-08-00	642.48	472-364-02-00	642.48
251-221-08-00	642.48	251-702-09-00	642.48	472-364-03-00	642.48
251-222-01-00	642.48	251-702-10-00	642.48	472-371-01-00	642.48
251-222-02-00	642.48	251-702-11-00	642.48	472-371-02-00	642.48
251-222-03-00	642.48	251-702-12-00	642.48	472-371-03-00	642.48
251-222-04-00	642.48	251-703-01-00	642.48	472-371-04-00	642.48
251-222-05-00	642.48	251-703-02-00	642.48	472-371-05-00	642.48
251-222-06-00	642.48	251-703-03-00	642.48	472-371-06-00	642.48
251-222-07-00	642.48	251-703-04-00	642.48	472-371-07-00	642.48
251-222-08-00	642.48	251-703-05-00	642.48	472-371-08-00	642.48
251-222-09-00	642.48	251-703-06-00	642.48	472-372-01-00	642.48
251-222-10-00	642.48	251-703-07-00	642.48	472-372-02-00	642.48
251-222-11-00	642.48	251-703-08-00	642.48	472-372-03-00	642.48
251-222-12-00	642.48	251-703-09-00	642.48	472-372-04-00	642.48
251-222-13-00	642.48	251-703-10-00	642.48	472-372-05-00	642.48
251-222-14-00	642.48	251-703-11-00	642.48	472-372-06-00	642.48
251-222-15-00	642.48	251-703-12-00	642.48	472-372-07-00	642.48
251-222-16-00	642.48	251-703-13-00	642.48	472-372-08-00	642.48
251-223-01-00	642.48	251-703-14-00	642.48	472-372-09-00	642.48
251-223-02-00	642.48	251-703-15-00	642.48	472-372-10-00	642.48
251-223-03-00	642.48	251-703-16-00	642.48	472-372-11-00	642.48
251-223-04-00	642.48	251-703-17-00	642.48	472-372-12-00	642.48
251-223-05-00	642.48	251-703-18-00	642.48	472-372-13-00	642.48
251-223-06-00	642.48	251-703-19-00	642.48	472-372-14-00	642.48
251-223-07-00	642.48	251-703-20-00	642.48	472-372-15-00	642.48
251-223-08-00	642.48	251-703-21-00	642.48	472-372-16-00	642.48
251-231-01-00	642.48	251-703-22-00	642.48	472-372-17-00	642.48
251-231-02-00	642.48	251-703-23-00	642.48	472-373-01-00	642.48
251-231-03-00	642.48	251-703-24-00	642.48	472-373-02-00	642.48
251-231-04-00	642.48	251-703-25-00	642.48	472-373-03-00	642.48
251-231-05-00	642.48	251-703-26-00	642.48	472-373-04-00	642.48
251-231-06-00	642.48	251-703-27-00	642.48	472-373-05-00	642.48
251-231-07-00	642.48	251-703-28-00	642.48	472-373-06-00	642.48
251-231-08-00	642.48	251-704-01-00	642.48	472-373-07-00	642.48
251-231-09-00	642.48	251-704-02-00	642.48	472-373-08-00	642.48
251-231-10-00	642.48	251-704-03-00	642.48	472-373-09-00	642.48
251-231-11-00	642.48	251-704-04-00	642.48	472-373-10-00	642.48
251-232-01-00	642.48	251-704-05-00	642.48	472-373-11-00	642.48
251-232-02-00	642.48	251-704-06-00	642.48	472-373-12-00	642.48
251-232-03-00	642.48	251-704-07-00	642.48	472-373-13-00	642.48
251-232-04-00	642.48	251-704-08-00	642.48	472-373-14-00	642.48
251-232-05-00	642.48	251-704-09-00	642.48	472-373-15-00	642.48
251-232-06-00	642.48	251-705-01-00	642.48	472-373-16-00	642.48
251-232-07-00	642.48	251-705-02-00	642.48	472-373-17-00	642.48

APN	Levy Amount ⁽¹⁾⁽²⁾	APN	Levy Amount ⁽¹⁾⁽²⁾	APN	Levy Amount ⁽¹⁾⁽²⁾
251-232-08-00	642.48	251-705-03-00	642.48	472-373-18-00	642.48
251-232-09-00	642.48	251-705-04-00	642.48	472-373-19-00	642.48
251-232-10-00	642.48	251-705-05-00	642.48	472-373-20-00	642.48
251-232-11-00	642.48	251-705-06-00	642.48	472-373-21-00	642.48
251-241-01-00	642.48	251-705-08-00	642.48	472-373-22-00	642.48
251-241-02-00	642.48	251-705-09-00	642.48	472-373-23-00	642.48
251-241-03-00	642.48	251-705-10-00	642.48	472-373-24-00	642.48
251-241-04-00	642.48	251-705-11-00	642.48	472-373-25-00	642.48
251-241-05-00	642.48	252-091-18-00	41,118.72	472-373-26-00	642.48
251-241-06-00	642.48	252-161-22-00	1,295.04	472-373-27-00	642.48
251-241-07-00	642.48	252-161-24-00	2,590.32	472-373-28-00	642.48
251-241-08-00	642.48	252-161-42-00	10,360.32	472-373-29-00	642.48
251-242-01-00	642.48	252-161-50-00	53,325.84	472-373-30-00	642.48
251-242-02-00	642.48	252-162-06-00	642.48	472-373-31-00	642.48
251-242-03-00	642.48	252-162-07-00	39,833.76	472-373-32-00	642.48
251-242-04-00	642.48	252-491-01-00	642.48	472-373-33-00	642.48
251-242-05-00	642.48	252-491-02-00	642.48	472-373-34-00	642.48
251-242-06-00	642.48	252-491-03-00	642.48	472-373-35-00	642.48
251-242-07-00	642.48	252-491-04-00	642.48	472-373-36-00	642.48
251-242-08-00	642.48	252-491-05-00	642.48	472-373-37-00	642.48
251-250-05-00	1,284.96	252-491-06-00	642.48	472-373-38-00	642.48
251-250-10-00	642.48	252-491-07-00	642.48	472-373-39-00	642.48
251-250-11-00	642.48	252-491-08-00	642.48	472-381-01-00	642.48
251-250-14-00	642.48	252-491-09-00	642.48	472-381-02-00	642.48
251-250-15-00	642.48	252-491-10-00	642.48	472-381-03-00	642.48
251-250-16-00	642.48	252-491-11-00	642.48	472-381-04-00	642.48
251-250-17-00	642.48	252-491-12-00	642.48	472-381-05-00	642.48
251-250-18-00	642.48	252-492-01-00	642.48	472-381-06-00	642.48
251-261-01-00	3,212.40	252-492-02-00	642.48	472-381-07-00	642.48
251-261-02-00	3,212.40	252-492-03-00	642.48	472-381-08-00	642.48
251-261-03-00	2,569.92	252-492-04-00	642.48	472-381-09-00	642.48
251-261-04-00	3,212.40	252-492-05-00	642.48	472-381-10-00	642.48
251-262-01-00	4,497.36	252-492-06-00	642.48	472-381-11-00	642.48
251-262-03-00	2,569.92	252-492-07-00	642.48	472-381-12-00	642.48
251-271-01-00	642.48	252-492-08-00	642.48	472-381-13-00	642.48
251-271-02-00	642.48	252-492-09-00	642.48	472-381-14-00	642.48
251-271-03-00	642.48	252-492-10-00	642.48	472-381-15-00	642.48
251-271-04-00	642.48	252-492-11-00	642.48	472-381-16-00	642.48
251-272-01-00	642.48	252-492-12-00	642.48	472-381-17-00	642.48
251-272-02-00	642.48	252-493-01-00	642.48	472-381-18-00	642.48
251-272-03-00	642.48	252-493-02-00	642.48	472-381-19-00	642.48
251-272-04-00	642.48	252-493-03-00	642.48	472-381-20-00	642.48
251-273-01-00	642.48	252-493-04-00	642.48	472-381-21-00	642.48
251-273-02-00	642.48	252-493-05-00	642.48	472-381-22-00	642.48
251-273-03-00	642.48	252-493-06-00	642.48	472-381-23-00	642.48
251-280-01-00	642.48	252-493-07-00	642.48	472-381-24-00	642.48
251-280-02-00	642.48	252-493-08-00	642.48	472-381-25-00	642.48
251-280-03-00	642.48	252-493-09-00	642.48	472-381-26-00	642.48
251-280-04-00	642.48	252-493-10-00	642.48	472-381-27-00	642.48
251-280-05-00	642.48	252-493-11-00	642.48	472-381-28-00	642.48
251-280-06-00	642.48	252-493-12-00	642.48	472-382-01-00	642.48
251-280-07-00	642.48	252-494-02-00	642.48	472-382-02-00	642.48
251-280-08-00	642.48	252-494-03-00	642.48	472-382-03-00	642.48
251-280-09-00	642.48	252-494-04-00	642.48	472-382-04-00	642.48

APN	Levy Amount ⁽¹⁾⁽²⁾	APN	Levy Amount ⁽¹⁾⁽²⁾	APN	Levy Amount ⁽¹⁾⁽²⁾
251-300-01-00	1,295.16	252-494-05-00	642.48	472-382-05-00	642.48
251-301-01-00	642.48	252-494-06-00	642.48	472-382-06-00	642.48
251-301-05-00	642.48	252-494-07-00	642.48	472-382-07-00	642.48
251-301-10-00	642.48	252-494-08-00	642.48	472-382-08-00	642.48
251-301-11-00	642.48	252-494-09-00	642.48	472-382-09-00	642.48
251-301-12-00	642.48	252-494-10-00	642.48	472-382-10-00	642.48
251-301-13-00	642.48	252-494-11-00	642.48	472-382-11-00	642.48
251-301-14-00	642.48	252-494-12-00	642.48	472-382-12-00	642.48
251-301-15-00	642.48	252-494-13-00	642.48	472-391-01-00	642.48
251-301-16-00	642.48	252-494-14-00	642.48	472-391-02-00	642.48
251-301-17-00	642.48	252-494-15-00	642.48	472-391-03-00	642.48
251-301-18-00	642.48	252-494-16-00	642.48	472-391-04-00	642.48
251-301-19-00	642.48	252-494-17-00	642.48	472-391-05-00	642.48
251-301-20-00	642.48	252-494-18-00	642.48	472-391-06-00	642.48
251-301-21-00	642.48	252-494-19-00	642.48	472-391-07-00	642.48
251-301-22-00	642.48	252-494-20-00	642.48	472-391-08-00	642.48
251-301-23-00	642.48	252-494-21-00	642.48	472-391-09-00	642.48
251-301-24-00	642.48	252-494-22-00	642.48	472-392-01-00	642.48
251-301-25-00	642.48	252-494-23-00	642.48	472-392-02-00	642.48
251-301-26-00	642.48	252-501-01-00	642.48	472-392-03-00	642.48
251-301-27-00	642.48	252-501-02-00	642.48	472-392-04-00	642.48
251-301-28-00	642.48	252-501-03-00	642.48	472-392-05-00	642.48
251-301-29-00	642.48	252-501-04-00	642.48	472-392-06-00	642.48
251-301-30-00	642.48	252-501-05-00	642.48	472-392-07-00	642.48
251-301-31-00	642.48	252-501-06-00	642.48	472-392-08-00	642.48
251-301-32-00	642.48	252-501-07-00	642.48	472-392-09-00	642.48
251-301-33-00	642.48	252-501-08-00	642.48	472-392-10-00	642.48
251-301-34-00	642.48	252-501-09-00	642.48	472-393-01-00	642.48
251-301-35-00	642.48	252-501-10-00	642.48	472-393-02-00	642.48
251-301-36-00	642.48	252-501-11-00	642.48	472-393-03-00	642.48
251-301-37-00	642.48	252-501-12-00	642.48	472-393-04-00	642.48
251-301-40-00	642.48	252-501-13-00	642.48	472-393-05-00	642.48
251-301-41-00	642.48	252-501-14-00	642.48	472-393-06-00	642.48
251-301-42-00	642.48	252-502-01-00	642.48	472-393-07-00	642.48
251-301-43-00	642.48	252-502-02-00	642.48	472-393-08-00	642.48
251-301-44-00	642.48	252-502-03-00	642.48	472-393-09-00	642.48
251-301-45-00	642.48	252-502-04-00	642.48	472-393-10-00	642.48
251-301-46-00	642.48	252-502-05-00	642.48	472-393-11-00	642.48
251-301-47-00	642.48	252-502-06-00	642.48	472-393-12-00	642.48
251-301-48-00	642.48	252-502-07-00	642.48	472-393-13-00	642.48
251-301-49-00	642.48	252-511-01-00	642.48	472-393-14-00	642.48
251-301-50-00	642.48	252-511-02-00	642.48	472-393-15-00	642.48
251-301-51-00	642.48	252-511-03-00	642.48	472-394-01-00	642.48
251-301-52-00	642.48	252-511-04-00	642.48	472-394-02-00	642.48
251-301-53-00	642.48	252-511-05-00	642.48	472-394-03-00	642.48
251-301-54-00	642.48	252-511-06-00	642.48	472-394-04-00	642.48
251-301-55-00	642.48	252-511-07-00	642.48	472-394-05-00	642.48
251-301-56-00	642.48	252-511-08-00	642.48	472-394-06-00	642.48
251-301-57-00	642.48	252-511-09-00	642.48	472-394-07-00	642.48
251-301-58-00	642.48	252-511-10-00	642.48	472-394-08-00	642.48
251-301-59-00	642.48	252-511-11-00	642.48	472-394-09-00	642.48
251-301-60-00	642.48	252-511-12-00	642.48	472-394-10-00	642.48
251-301-61-00	642.48	252-511-13-00	642.48	472-394-11-00	642.48
251-301-62-00	642.48	252-511-14-00	642.48	472-394-12-00	642.48

APN	Levy Amount ⁽¹⁾⁽²⁾	APN	Levy Amount ⁽¹⁾⁽²⁾	APN	Levy Amount ⁽¹⁾⁽²⁾
251-301-63-00	642.48	252-511-15-00	642.48	472-394-13-00	642.48
251-301-64-00	642.48	252-511-16-00	642.48	472-401-01-00	642.48
251-301-65-00	642.48	252-511-17-00	642.48	472-401-02-00	642.48
251-301-66-00	642.48	252-511-18-00	642.48	472-401-03-00	642.48
251-301-67-00	642.48	252-511-19-00	642.48	472-401-04-00	642.48
251-301-68-00	642.48	252-512-01-00	642.48	472-401-05-00	642.48
251-301-69-00	642.48	252-512-02-00	642.48	472-401-06-00	642.48
251-301-70-00	642.48	252-512-03-00	642.48	472-401-07-00	642.48
251-301-71-00	642.48	252-512-04-00	642.48	472-401-08-00	642.48
251-301-72-00	642.48	252-512-05-00	642.48	472-401-09-00	642.48
251-301-73-00	642.48	252-512-06-00	642.48	472-401-10-00	642.48
251-301-74-00	642.48	252-521-01-00	642.48	472-401-11-00	642.48
251-301-78-00	642.48	252-521-02-00	642.48	472-401-12-00	642.48
251-301-79-00	642.48	252-521-03-00	642.48	472-401-13-00	642.48
251-301-80-00	642.48	252-521-04-00	642.48	472-401-14-00	642.48
251-301-81-00	642.48	252-521-05-00	642.48	472-401-15-00	642.48
251-301-82-00	642.48	252-521-06-00	642.48	472-401-16-00	642.48
251-301-83-00	642.48	252-522-03-00	642.48	472-401-17-00	642.48
251-301-84-00	642.48	252-522-04-00	642.48	472-401-18-00	642.48
251-302-01-00	642.48	252-522-05-00	642.48	472-401-19-00	642.48
251-302-02-00	642.48	252-522-06-00	642.48	472-401-20-00	642.48
251-302-03-00	642.48	252-522-07-00	642.48	472-401-21-00	642.48
251-302-04-00	642.48	252-522-08-00	642.48	472-401-22-00	642.48
251-302-05-00	642.48	252-522-09-00	642.48	472-401-23-00	642.48
251-302-06-00	642.48	252-522-10-00	642.48	472-401-24-00	642.48
251-302-07-00	642.48	252-522-11-00	642.48	472-401-25-00	642.48
251-302-08-00	642.48	252-522-12-00	642.48	472-401-26-00	642.48
251-302-09-00	642.48	252-531-01-00	642.48	472-401-27-00	642.48
251-302-10-00	642.48	252-531-02-00	642.48	472-401-28-00	642.48
251-302-11-00	642.48	252-531-03-00	642.48	472-401-29-00	642.48
251-302-12-00	642.48	252-531-04-00	642.48	472-401-30-00	642.48
251-302-13-00	642.48	252-531-05-00	642.48	472-402-01-00	642.48
251-302-14-00	642.48	252-531-06-00	642.48	472-402-02-00	642.48
251-302-15-00	642.48	252-531-07-00	642.48	472-402-03-00	642.48
251-302-16-00	642.48	252-531-08-00	642.48	472-402-04-00	642.48
251-302-17-00	642.48	252-531-09-00	642.48	472-402-05-00	642.48
251-302-18-00	642.48	252-531-10-00	642.48	472-402-06-00	642.48
251-302-19-00	642.48	252-532-01-00	642.48	472-402-07-00	642.48
251-302-20-00	642.48	252-532-02-00	642.48	472-402-08-00	642.48
251-302-21-00	642.48	252-532-03-00	642.48	472-402-09-00	642.48
251-302-22-00	642.48	252-532-04-00	642.48	472-411-01-00	642.48
251-302-23-00	642.48	252-533-01-00	642.48	472-411-02-00	642.48
251-302-24-00	642.48	252-533-02-00	642.48	472-411-03-00	642.48
251-302-27-00	642.48	258-020-01-00	6,475.20	472-411-04-00	642.48
251-302-28-00	642.48	258-020-02-00	3,885.12	472-411-05-00	642.48
251-302-29-00	642.48	258-020-03-00	642.48	472-411-06-00	642.48
251-302-30-00	642.48	258-020-04-00	642.48	472-411-07-00	642.48
251-302-31-00	642.48	258-020-07-00	642.48	472-411-08-00	642.48
251-302-32-00	642.48	258-020-08-00	642.48	472-411-09-00	642.48
251-302-33-00	642.48	258-020-09-00	642.48	472-411-10-00	642.48
251-302-34-00	642.48	258-020-10-00	642.48	472-411-11-00	642.48
251-302-35-00	642.48	258-020-11-00	1,295.16	472-411-12-00	642.48
251-302-36-00	642.48	258-020-13-00	642.48	472-412-01-00	642.48
251-302-37-00	642.48	258-020-14-00	642.48	472-412-02-00	642.48

APN	Levy Amount ⁽¹⁾⁽²⁾	APN	Levy Amount ⁽¹⁾⁽²⁾	APN	Levy Amount ⁽¹⁾⁽²⁾
251-302-38-00	642.48	258-030-01-00	1,295.16	472-412-03-00	642.48
251-302-39-00	642.48	258-030-05-00	1,284.96	472-412-04-00	642.48
251-302-40-00	642.48	258-030-06-00	2,569.92	472-412-05-00	642.48
251-302-41-00	642.48	258-030-07-00	2,569.92	472-412-06-00	642.48
251-302-42-00	642.48	258-030-10-00	1,284.96	472-412-07-00	642.48
251-302-43-00	642.48	258-030-11-00	1,284.96	472-412-08-00	642.48
251-302-44-00	642.48	258-030-12-00	1,284.96	472-412-09-00	642.48
251-302-45-00	642.48	258-030-13-00	642.48	472-412-10-00	642.48
251-302-46-00	642.48	258-030-14-00	642.48	472-412-11-00	642.48
251-302-47-00	642.48	258-030-16-00	642.48	472-412-12-00	642.48
251-302-48-00	642.48	258-030-17-00	1,295.16	472-412-13-00	642.48
251-302-49-00	642.48	258-030-18-00	1,295.16	472-412-14-00	642.48
251-302-50-00	642.48	258-030-19-00	1,295.16	472-412-15-00	642.48
251-302-51-00	642.48	258-030-20-00	1,295.04	472-412-16-00	642.48
251-302-52-00	642.48	258-030-21-00	2,569.92	472-412-17-00	642.48
251-302-53-00	642.48	258-030-22-00	2,569.92	472-412-18-00	642.48
251-302-54-00	642.48	258-040-15-00	1,295.16	472-412-19-00	642.48
251-302-55-00	642.48	258-040-16-00	1,295.16	472-412-20-00	642.48
251-321-01-00	642.48	258-040-22-00	1,295.04	472-412-21-00	642.48
251-321-02-00	642.48	258-040-23-00	1,295.16	472-412-22-00	642.48
251-321-03-00	642.48	258-040-24-00	2,569.92	472-412-23-00	642.48
251-321-04-00	642.48	258-040-32-00	1,295.04	472-412-24-00	642.48
251-321-05-00	642.48	258-040-33-00	2,590.08	472-412-25-00	642.48
251-321-06-00	642.48	258-051-01-00	2,590.32	472-412-26-00	642.48
251-321-07-00	642.48	258-051-04-00	1,295.04	472-412-27-00	642.48
251-321-08-00	642.48	258-051-05-00	1,295.04	472-412-28-00	642.48
251-321-09-00	642.48	258-051-08-00	1,295.16	472-412-29-00	642.48
251-321-10-00	642.48	258-051-10-00	642.48	472-412-30-00	642.48
251-322-01-00	642.48	258-051-11-00	2,590.32	472-412-31-00	642.48
251-322-02-00	642.48	258-052-01-00	5,180.28	472-412-32-00	642.48
251-322-03-00	642.48	258-052-03-00	1,284.96	472-412-33-00	642.48
251-322-04-00	642.48	258-052-05-00	1,937.52	472-412-34-00	642.48
251-322-05-00	642.48	258-052-06-00	1,295.16	472-412-35-00	642.48
251-322-06-00	642.48	258-052-12-00	1,295.16	472-412-36-00	642.48
251-322-07-00	642.48	258-052-14-00	1,295.16	472-412-37-00	642.48
251-322-09-00	642.48	258-052-16-00	1,295.16	472-412-38-00	642.48
251-322-10-00	642.48	258-053-02-00	1,295.16	472-412-39-00	642.48
251-322-11-00	642.48	258-053-03-00	1,295.04	472-412-40-00	642.48
251-322-12-00	642.48	258-053-06-00	642.48	472-412-41-00	642.48
251-323-01-00	642.48	258-053-07-00	642.48	472-412-42-00	642.48
251-323-02-00	642.48	258-053-08-00	642.48	472-412-43-00	642.48
251-323-03-00	642.48	258-053-09-00	642.48	472-412-44-00	642.48
251-323-04-00	642.48	258-053-10-00	1,927.44	472-413-01-00	642.48
251-323-05-00	642.48	258-053-11-00	642.48	472-413-02-00	642.48
251-323-06-00	642.48	258-053-12-00	642.48	472-413-03-00	642.48
251-323-07-00	642.48	258-053-13-00	642.48	472-413-04-00	642.48
251-323-08-00	642.48	258-053-15-00	1,295.16	472-413-05-00	642.48
251-323-09-00	642.48	258-054-05-00	642.48	472-413-06-00	642.48
251-323-10-00	642.48	258-054-06-00	642.48	472-413-07-00	642.48
251-323-11-00	642.48	258-054-07-00	642.48	472-413-08-00	642.48
251-323-12-00	642.48	258-054-08-00	642.48	472-413-09-00	642.48
251-323-13-00	642.48	258-054-09-00	642.48	472-413-10-00	642.48
251-323-14-00	642.48	258-054-11-00	1,295.16	472-413-11-00	642.48
251-331-01-00	642.48	258-054-14-00	1,295.04	472-413-12-00	642.48

APN	Levy Amount ⁽¹⁾⁽²⁾	APN	Levy Amount ⁽¹⁾⁽²⁾	APN	Levy Amount ⁽¹⁾⁽²⁾
251-331-02-00	642.48	258-054-19-00	642.48	472-413-13-00	642.48
251-331-03-00	642.48	258-054-20-00	642.48	472-413-14-00	642.48
251-331-04-00	642.48	258-054-21-00	1,927.44	472-413-15-00	642.48
251-331-05-00	642.48	258-054-22-00	1,927.44	472-413-16-00	642.48
251-331-06-00	642.48	258-061-06-00	642.48	472-413-17-00	642.48
251-331-07-00	642.48	258-061-07-00	642.48	472-413-18-00	642.48
251-332-01-00	642.48	258-061-09-00	642.48	472-413-19-00	642.48
251-332-02-00	642.48	258-061-11-00	642.48	472-413-20-00	642.48
251-332-03-00	642.48	258-061-13-00	642.48	472-413-21-00	642.48
251-332-04-00	642.48	258-061-16-00	1,927.44	472-413-22-00	642.48
251-332-05-00	642.48	258-061-17-00	1,927.44	472-413-24-00	642.48
251-332-06-00	642.48	258-061-18-00	1,927.44	472-413-25-00	642.48
251-332-07-00	642.48	258-061-19-00	1,927.44	472-413-26-00	642.48
251-332-08-00	642.48	258-061-20-00	1,927.44	472-413-27-00	642.48
251-332-09-00	642.48	258-061-21-00	1,927.44	472-413-28-00	642.48
251-332-10-00	642.48	258-061-22-00	1,927.44	472-413-29-00	642.48
251-332-11-00	642.48	258-061-23-00	1,927.44	472-413-30-00	642.48
251-332-12-00	642.48	258-062-01-00	1,284.96	472-413-31-00	642.48
251-332-13-00	642.48	258-062-02-00	1,284.96	472-413-32-00	642.48
251-332-14-00	642.48	258-062-04-00	642.48	472-414-02-00	642.48
251-332-15-00	642.48	258-062-05-00	642.48	472-414-03-00	642.48
251-332-16-00	642.48	258-062-07-00	1,927.44	472-414-04-00	642.48
251-332-17-00	642.48	258-062-08-00	1,284.96	472-414-05-00	642.48
251-333-01-00	642.48	258-062-09-00	642.48	472-414-06-00	642.48
251-333-02-00	642.48	258-062-10-00	642.48	472-414-07-00	642.48
251-333-03-00	642.48	258-062-11-00	1,284.96	472-422-01-00	642.48
251-333-04-00	642.48	258-062-12-00	1,284.96	472-422-02-00	642.48
251-333-05-00	642.48	258-062-13-00	642.48	472-422-03-00	642.48
251-333-06-00	642.48	258-062-14-00	1,284.96	472-422-04-00	642.48
251-333-07-00	642.48	258-062-15-00	642.48	472-422-05-00	642.48
251-333-08-00	642.48	258-071-01-00	1,295.16	472-422-06-00	642.48
251-333-09-00	642.48	258-071-07-00	1,295.04	472-422-07-00	642.48
251-333-10-00	642.48	258-071-08-00	642.48	472-422-08-00	642.48
251-333-11-00	642.48	258-071-15-00	3,393.00	472-422-09-00	642.48
251-333-12-00	642.48	258-071-16-00	1,295.16	472-422-10-00	642.48
251-333-13-00	642.48	258-071-17-00	1,295.16	472-422-11-00	642.48
251-333-14-00	642.48	258-071-20-00	3,885.48	472-422-12-00	642.48
251-341-01-00	642.48	258-071-22-00	1,295.04	472-422-13-00	642.48
251-341-02-00	642.48	258-072-06-00	7,770.96	472-422-14-00	642.48
251-341-03-00	642.48	258-072-07-00	16,837.08	472-422-15-00	642.48
251-341-04-00	642.48	258-072-08-00	1,284.96	472-422-16-00	642.48
251-341-05-00	642.48	258-072-26-00	2,569.92	472-422-17-00	642.48
251-341-06-00	642.48	258-072-27-00	2,569.92	472-422-18-00	642.48
251-341-07-00	642.48	258-072-28-00	2,569.92	472-422-19-00	642.48
251-341-08-00	642.48	258-072-29-00	1,284.96	472-422-20-00	642.48
251-341-09-00	642.48	258-072-31-00	1,284.96	472-422-21-00	642.48
251-341-10-00	642.48	258-072-32-00	1,284.96	472-422-22-00	642.48
251-341-11-00	642.48	258-073-17-00	1,927.44	472-422-23-00	642.48
251-341-12-00	642.48	258-073-18-00	642.48	472-422-24-00	642.48
251-341-13-00	642.48	258-073-19-00	642.48	472-422-25-00	642.48
251-341-14-00	642.48	258-073-21-00	1,284.96	472-422-26-00	642.48
251-341-15-00	642.48	258-073-23-00	1,295.16	472-422-27-00	642.48
251-341-16-00	642.48	258-073-26-00	1,284.96	472-422-28-00	642.48
251-341-17-00	642.48	258-073-28-00	2,569.92	472-422-29-00	642.48

APN	Levy Amount ⁽¹⁾⁽²⁾	APN	Levy Amount ⁽¹⁾⁽²⁾	APN	Levy Amount ⁽¹⁾⁽²⁾
251-341-18-00	642.48	258-073-29-00	1,927.44	472-422-30-00	642.48
251-341-19-00	642.48	258-073-30-00	1,927.44	472-422-31-00	642.48
251-341-20-00	642.48	258-073-32-00	2,569.92	472-422-32-00	642.48
251-341-21-00	642.48	258-073-33-00	2,569.92	472-422-33-00	642.48
251-341-22-00	642.48	258-073-34-00	3,212.40	472-422-34-00	642.48
251-341-23-00	642.48	258-073-35-00	3,212.40	472-422-35-00	642.48
251-341-24-00	642.48	258-073-36-00	1,927.44	472-422-36-00	642.48
251-341-25-00	642.48	258-073-38-00	1,927.44	472-422-37-00	642.48
251-342-01-00	642.48	258-073-39-00	1,927.44	472-422-38-00	642.48
251-342-02-00	642.48	258-074-01-00	1,295.16	472-422-39-00	642.48
251-342-03-00	642.48	258-074-02-00	1,295.16	472-441-01-00	642.48
251-342-04-00	642.48	258-074-06-00	1,295.16	472-441-02-00	642.48
251-342-05-00	642.48	258-074-07-00	1,295.04	472-441-03-00	642.48
251-342-06-00	642.48	258-074-11-00	1,295.16	472-441-04-00	642.48
251-342-07-00	642.48	258-074-12-00	1,295.16	472-441-05-00	642.48
251-342-08-00	642.48	258-074-13-00	3,212.40	472-441-06-00	642.48
251-342-09-00	642.48	258-074-14-00	5,139.84	472-441-07-00	642.48
251-342-10-00	642.48	258-074-15-00	2,569.92	472-441-08-00	642.48
251-342-11-00	642.48	258-074-17-00	2,569.92	472-441-09-00	642.48
251-342-12-00	642.48	258-074-18-00	1,284.96	472-441-10-00	642.48
251-342-13-00	642.48	258-074-19-00	1,295.16	472-441-11-00	642.48
251-342-14-00	642.48	258-081-01-00	20,559.36	472-441-12-00	642.48
251-342-15-00	642.48	258-081-02-00	23,129.28	472-441-13-00	642.48
251-342-16-00	642.48	258-082-01-00	2,569.92	472-441-14-00	642.48
251-342-17-00	642.48	258-082-02-00	642.48	472-441-15-00	642.48
251-342-18-00	642.48	258-082-03-00	642.48	472-441-16-00	642.48
251-342-19-00	642.48	258-082-04-00	642.48	472-441-17-00	642.48
251-342-20-00	642.48	258-082-05-00	1,284.96	472-441-18-00	642.48
251-342-21-00	642.48	258-082-06-00	1,284.96	472-441-19-00	642.48
251-342-22-00	642.48	258-082-07-00	642.48	472-441-20-00	642.48
251-342-23-00	642.48	258-082-10-00	3,212.40	472-441-21-00	642.48
251-343-01-00	642.48	258-082-11-00	1,927.44	472-441-22-00	642.48
251-343-02-00	642.48	258-082-12-00	642.48	472-441-23-00	642.48
251-343-03-00	642.48	258-082-14-00	642.48	472-441-24-00	642.48
251-343-04-00	642.48	258-082-18-00	642.48	472-441-25-00	642.48
251-343-05-00	642.48	258-082-19-00	642.48	472-441-26-00	642.48
251-343-06-00	642.48	258-082-20-00	642.48	472-441-27-00	642.48
251-343-07-00	642.48	258-082-21-00	642.48	472-441-28-00	642.48
251-343-08-00	642.48	258-083-04-00	642.48	472-441-29-00	642.48
251-343-09-00	642.48	258-083-05-00	642.48	472-441-30-00	642.48
251-343-10-00	642.48	258-083-06-00	642.48	472-442-01-00	642.48
251-343-11-00	642.48	258-083-07-00	642.48	472-442-02-00	642.48
251-343-12-00	642.48	258-090-21-00	1,295.16	472-442-03-00	642.48
251-343-13-00	642.48	258-090-22-00	1,295.16	472-442-04-00	642.48
251-343-14-00	642.48	258-090-23-00	1,295.16	472-442-05-00	642.48
251-343-15-00	642.48	258-090-26-00	1,295.16	472-442-06-00	642.48
251-343-16-00	642.48	258-100-03-00	642.48	472-442-07-00	642.48
251-343-17-00	642.48	258-100-06-00	32,766.48	472-442-08-00	642.48
251-343-18-00	642.48	258-100-10-00	2,569.92	472-442-09-00	642.48
251-343-19-00	642.48	258-100-11-00	2,569.92	472-442-10-00	642.48
251-343-20-00	642.48	258-100-12-00	2,569.92	472-442-11-00	642.48
251-343-21-00	642.48	258-110-01-00	1,937.64	472-442-12-00	642.48
251-343-22-00	642.48	258-110-03-00	642.48	472-442-13-00	642.48
251-343-23-00	642.48	258-110-08-00	1,295.16	472-442-14-00	642.48

APN	Levy Amount ⁽¹⁾⁽²⁾	APN	Levy Amount ⁽¹⁾⁽²⁾	APN	Levy Amount ⁽¹⁾⁽²⁾
251-343-24-00	642.48	258-120-01-00	642.48	472-442-15-00	642.48
251-343-25-00	642.48	258-120-02-00	642.48	472-442-16-00	642.48
251-343-26-00	642.48	258-120-03-00	5,139.84	472-442-17-00	642.48
251-343-27-00	642.48	258-120-07-00	642.48	472-442-18-00	642.48
251-343-28-00	642.48	258-120-15-00	642.48	472-442-19-00	642.48
251-343-29-00	642.48	258-120-16-00	642.48	472-442-20-00	642.48
251-351-01-00	642.48	258-120-23-00	642.48	472-442-21-00	642.48
251-351-02-00	642.48	258-120-24-00	642.48	472-442-22-00	642.48
251-351-03-00	642.48	258-120-25-00	642.48	472-442-23-00	642.48
251-351-04-00	642.48	258-120-26-00	642.48	472-442-24-00	642.48
251-351-05-00	642.48	258-120-27-00	642.48	472-442-25-00	642.48
251-351-06-00	642.48	258-120-28-00	642.48	472-442-26-00	642.48
251-351-07-00	642.48	258-120-29-00	642.48	472-442-27-00	642.48
251-352-01-00	642.48	258-120-30-00	642.48	472-442-28-00	642.48
251-352-02-00	642.48	258-120-31-00	642.48	472-442-29-00	642.48
251-352-03-00	642.48	258-120-32-00	642.48	472-442-30-00	642.48
251-352-04-00	642.48	258-120-33-00	642.48	472-442-31-00	642.48
251-352-05-00	642.48	258-120-34-00	642.48	472-442-32-00	642.48
251-352-06-00	642.48	258-120-35-00	642.48	472-442-33-00	642.48
251-352-07-00	642.48	258-120-36-00	642.48	472-442-34-00	642.48
251-352-08-00	642.48	258-120-37-00	642.48	472-442-35-00	642.48
251-352-09-00	642.48	258-120-38-00	642.48	472-442-36-00	642.48
251-352-10-00	642.48	258-120-40-00	1,295.16	472-442-37-00	642.48
251-352-11-00	642.48	258-130-01-00	1,295.04	472-443-01-00	642.48
251-352-12-00	642.48	258-130-02-00	642.48	472-443-02-00	642.48
251-352-13-00	642.48	258-130-05-00	642.48	472-443-03-00	642.48
251-352-14-00	642.48	258-130-15-00	642.48	472-443-04-00	642.48
251-352-15-00	642.48	258-130-17-00	642.48	472-443-05-00	642.48
251-352-16-00	642.48	258-130-20-00	1,284.96	472-443-06-00	642.48
251-352-17-00	642.48	258-130-30-00	642.48	472-443-07-00	642.48
251-352-18-00	642.48	258-130-31-00	1,927.44	472-443-08-00	642.48
251-352-19-00	642.48	258-130-32-00	642.48	472-443-09-00	642.48
251-352-20-00	642.48	258-130-33-00	642.48	472-443-10-00	642.48
251-352-21-00	642.48	258-130-36-00	642.48	472-443-11-00	642.48
251-352-22-00	642.48	258-130-39-00	642.48	472-443-12-00	642.48
251-352-23-00	642.48	258-130-42-00	1,927.44	472-443-13-00	642.48
251-352-24-00	642.48	258-130-43-00	3,222.60	472-443-14-00	642.48
251-352-25-00	642.48	258-130-48-00	642.48	472-443-15-00	642.48
251-352-26-00	642.48	258-130-49-00	642.48	472-443-16-00	642.48
251-352-27-00	642.48	258-130-50-00	642.48	472-443-17-00	642.48
251-352-28-00	642.48	258-130-51-00	642.48	472-443-18-00	642.48
251-352-29-00	642.48	258-130-52-00	642.48	472-443-19-00	642.48
251-352-30-00	642.48	258-150-03-00	642.48	472-443-20-00	642.48
251-352-31-00	642.48	258-160-11-00	2,590.08	472-443-21-00	642.48
251-352-32-00	642.48	258-160-13-00	1,295.04	472-443-22-00	642.48
251-352-33-00	642.48	258-160-17-00	1,295.16	472-443-23-00	642.48
251-352-34-00	642.48	258-160-33-00	1,295.16	472-443-24-00	642.48
251-352-35-00	642.48	258-160-42-00	7,770.96	472-443-25-00	642.48
251-352-36-00	642.48	258-160-47-00	1,295.16	472-443-26-00	642.48
251-352-37-00	642.48	258-170-05-00	1,927.44	472-443-27-00	642.48
251-352-38-00	642.48	258-170-06-00	1,284.96	472-443-28-00	642.48
251-352-39-00	642.48	258-170-10-00	50,113.44	472-451-01-00	642.48
251-352-40-00	642.48	258-170-12-00	642.48	472-451-02-00	642.48
251-352-41-00	642.48	258-170-18-00	1,927.44	472-451-03-00	642.48

APN	Levy Amount ⁽¹⁾⁽²⁾	APN	Levy Amount ⁽¹⁾⁽²⁾	APN	Levy Amount ⁽¹⁾⁽²⁾
251-352-42-00	642.48	258-180-02-00	1,284.96	472-451-04-00	642.48
251-352-43-00	642.48	258-180-05-00	19,274.40	472-451-05-00	642.48
251-352-44-00	642.48	258-190-01-00	26,984.16	472-451-06-00	642.48
251-352-45-00	642.48	258-190-03-00	48,828.48	472-451-07-00	642.48
251-352-46-00	642.48	258-190-06-00	642.48	472-451-08-00	642.48
251-352-47-00	642.48	258-190-07-00	642.48	472-451-09-00	642.48
251-352-48-00	642.48	258-190-09-00	52,040.88	472-451-10-00	642.48
251-353-01-00	642.48	258-251-02-00	642.48	472-451-11-00	642.48
251-353-02-00	642.48	258-251-03-00	642.48	472-451-12-00	642.48
251-353-03-00	642.48	258-251-04-00	642.48	472-451-13-00	642.48
251-353-04-00	642.48	258-251-05-00	642.48	472-451-14-00	642.48
251-353-05-00	642.48	258-251-06-00	642.48	472-451-15-00	642.48
251-353-06-00	642.48	258-251-07-00	642.48	472-451-16-00	642.48
251-353-07-00	642.48	258-251-08-00	642.48	472-451-17-00	642.48
251-382-01-00	642.48	258-251-09-00	642.48	472-451-18-00	642.48
251-382-02-00	642.48	258-251-10-00	642.48	472-451-19-00	642.48
251-382-03-00	642.48	258-251-11-00	642.48	472-451-20-00	642.48
251-382-04-00	642.48	258-251-12-00	642.48	472-452-01-00	642.48
251-382-05-00	642.48	258-252-01-00	642.48	472-452-02-00	642.48
251-382-06-00	642.48	258-252-02-00	642.48	472-452-03-00	642.48
251-382-07-00	642.48	258-252-03-00	642.48	472-452-04-00	642.48
251-382-08-00	642.48	258-252-04-00	642.48	472-452-05-00	642.48
251-382-09-00	642.48	258-252-05-00	642.48	472-452-06-00	642.48
251-382-10-00	642.48	258-252-06-00	642.48	472-452-07-00	642.48
251-382-11-00	642.48	258-252-07-00	642.48	472-452-08-00	642.48
251-382-12-00	642.48	258-252-08-00	642.48	472-452-09-00	642.48
251-382-13-00	642.48	258-252-09-00	642.48	472-452-10-00	642.48
251-382-14-00	642.48	258-252-10-00	642.48	472-452-11-00	642.48
251-382-15-00	642.48	258-252-11-00	642.48	472-452-12-00	642.48
251-382-16-00	642.48	258-252-12-00	642.48	472-452-13-00	642.48
251-391-01-00	642.48	258-252-13-00	642.48	472-452-14-00	642.48
251-391-02-00	642.48	258-252-14-00	642.48	472-452-15-00	642.48
251-391-03-00	642.48	258-252-16-00	642.48	472-452-16-00	642.48
251-391-04-00	642.48	258-252-17-00	642.48	472-452-17-00	642.48
251-391-05-00	642.48	258-252-18-00	642.48	472-452-18-00	642.48
251-391-06-00	642.48	258-252-19-00	642.48	472-453-01-00	642.48
251-391-07-00	642.48	258-252-20-00	642.48	472-453-02-00	642.48
251-391-08-00	642.48	258-252-21-00	642.48	472-453-03-00	642.48
251-391-09-00	642.48	258-252-22-00	642.48	472-453-04-00	642.48
251-391-10-00	642.48	258-252-23-00	642.48	472-453-05-00	642.48
251-391-11-00	642.48	375-072-25-00	642.48	472-453-06-00	642.48
251-391-12-00	642.48	375-072-27-00	642.48	472-453-07-00	642.48
251-392-01-00	642.48	375-211-26-00	642.48	472-453-08-00	642.48
251-392-02-00	642.48	375-292-12-00	642.48	472-453-09-00	642.48
251-392-03-00	642.48	375-292-13-00	642.48	472-453-10-00	642.48
251-392-04-00	642.48	375-302-29-00	642.48	472-453-11-00	642.48
251-392-05-00	642.48	375-341-14-00	642.48	472-453-12-00	642.48
251-392-06-00	642.48	471-201-01-00	642.48	472-453-13-00	642.48
251-392-07-00	642.48	471-201-02-00	642.48	472-453-14-00	642.48
251-392-08-00	642.48	471-201-03-00	642.48	472-453-15-00	642.48
251-392-09-00	642.48	471-201-04-00	642.48	472-453-16-00	642.48
251-392-10-00	642.48	471-201-05-00	642.48	472-453-17-00	642.48
251-392-11-00	642.48	471-201-06-00	642.48	472-453-18-00	642.48
251-392-12-00	642.48	471-201-07-00	642.48	472-454-01-00	642.48

APN	Levy Amount ⁽¹⁾⁽²⁾	APN	Levy Amount ⁽¹⁾⁽²⁾	APN	Levy Amount ⁽¹⁾⁽²⁾
251-392-13-00	642.48	471-201-08-00	642.48	472-454-02-00	642.48
251-392-14-00	642.48	471-201-09-00	642.48	472-454-03-00	642.48
251-392-15-00	642.48	471-201-10-00	642.48	472-454-04-00	642.48
251-392-16-00	642.48	471-201-11-00	642.48	472-454-09-00	642.48
251-392-17-00	642.48	471-201-12-00	642.48	472-454-10-00	642.48
251-392-18-00	642.48	471-201-13-00	642.48	472-454-11-00	642.48
251-392-19-00	642.48	471-202-01-00	642.48	472-454-12-00	642.48
251-392-20-00	642.48	471-202-02-00	642.48	472-454-13-00	642.48
251-392-21-00	642.48	471-202-03-00	642.48	472-454-14-00	642.48
251-392-22-00	642.48	471-202-04-00	642.48	472-454-15-00	642.48
251-392-23-00	642.48	471-202-05-00	642.48	472-454-16-00	642.48
251-392-24-00	642.48	471-202-06-00	642.48	472-454-17-00	642.48
251-393-01-00	642.48	471-203-01-00	642.48	472-454-18-00	642.48
251-393-02-00	642.48	471-203-02-00	642.48	472-454-19-00	642.48
251-393-03-00	642.48	471-204-01-00	642.48	472-454-20-00	642.48
251-393-04-00	642.48	471-204-02-00	642.48	472-454-21-00	642.48
251-393-05-00	642.48	471-204-03-00	642.48	472-454-22-00	642.48
251-393-06-00	642.48	471-204-04-00	642.48	472-454-23-00	642.48
251-393-07-00	642.48	471-204-05-00	642.48	472-454-24-00	642.48
251-393-08-00	642.48	471-204-06-00	642.48	472-454-25-00	642.48
251-393-09-00	642.48	471-204-07-00	642.48	472-454-26-00	642.48
251-393-10-00	642.48	471-204-08-00	642.48	472-454-27-00	642.48
251-393-11-00	642.48	471-204-09-00	642.48	472-454-28-00	642.48
251-393-12-00	642.48	471-204-10-00	642.48	472-454-29-00	642.48
251-393-13-00	642.48	471-204-13-00	642.48	472-461-01-00	642.48
251-393-14-00	642.48	471-204-14-00	642.48	472-461-02-00	642.48
251-394-01-00	642.48	472-061-02-00	642.48	472-461-03-00	642.48
251-394-02-00	642.48	472-061-04-00	642.48	472-462-01-00	642.48
251-394-03-00	642.48	472-061-05-00	642.48	472-462-02-00	642.48
251-394-04-00	642.48	472-061-06-00	642.48	472-462-03-00	642.48
251-394-05-00	642.48	472-061-07-00	642.48	472-462-04-00	642.48
251-394-06-00	642.48	472-061-12-00	642.48	472-462-05-00	642.48
251-394-07-00	642.48	472-062-03-00	642.48	472-462-06-00	642.48
251-401-01-00	642.48	472-062-12-00	642.48	472-463-01-00	642.48
251-401-02-00	642.48	472-080-18-00	1,295.16	472-463-02-00	642.48
251-401-03-00	642.48	472-080-19-00	1,295.16	472-463-03-00	642.48
251-401-04-00	642.48	472-090-04-00	642.48	472-463-04-00	642.48
251-401-05-00	642.48	472-100-07-00	1,295.16	472-463-05-00	642.48
251-401-06-00	642.48	472-100-48-00	642.48	472-463-06-00	642.48
251-401-07-00	642.48	472-110-12-00	1,295.04	472-463-07-00	642.48
251-401-08-00	642.48	472-120-01-00	642.48	472-463-08-00	642.48
251-401-09-00	642.48	472-120-02-00	642.48	472-463-09-00	642.48
251-401-10-00	642.48	472-120-03-00	642.48	472-463-10-00	642.48
251-401-11-00	642.48	472-120-04-00	642.48	472-463-11-00	642.48
251-401-12-00	642.48	472-120-05-00	642.48	472-463-12-00	642.48
251-401-13-00	642.48	472-120-06-00	642.48	472-463-13-00	642.48
251-401-14-00	642.48	472-120-07-00	642.48	472-463-14-00	642.48
251-401-15-00	642.48	472-120-08-00	642.48	472-463-15-00	642.48
251-401-16-00	642.48	472-120-09-00	642.48	472-463-16-00	642.48
251-401-17-00	642.48	472-120-10-00	642.48	472-463-17-00	642.48
251-402-01-00	642.48	472-120-11-00	642.48	472-463-18-00	642.48
251-402-02-00	642.48	472-120-12-00	642.48	472-463-19-00	642.48
251-402-03-00	642.48	472-120-13-00	642.48	472-463-20-00	642.48
251-402-04-00	642.48	472-120-14-00	642.48	472-463-21-00	642.48

APN	Levy Amount ⁽¹⁾⁽²⁾	APN	Levy Amount ⁽¹⁾⁽²⁾	APN	Levy Amount ⁽¹⁾⁽²⁾
251-402-05-00	642.48	472-120-15-00	642.48	472-463-22-00	642.48
251-402-06-00	642.48	472-120-16-00	642.48	472-463-23-00	642.48
251-402-07-00	642.48	472-120-17-00	642.48	472-463-24-00	642.48
251-402-08-00	642.48	472-120-21-00	642.48	472-463-25-00	642.48
251-402-09-00	642.48	472-120-22-00	642.48	472-463-26-00	642.48
251-402-10-00	642.48	472-120-23-00	642.48	472-463-27-00	642.48
251-402-11-00	642.48	472-120-24-00	642.48	472-463-28-00	642.48
251-402-12-00	642.48	472-120-27-00	642.48	472-463-29-00	642.48
251-411-01-00	642.48	472-120-28-00	642.48	472-463-30-00	642.48
251-411-02-00	642.48	472-130-01-00	642.48	472-463-31-00	642.48
251-411-03-00	642.48	472-130-02-00	642.48	472-463-32-00	642.48
251-411-04-00	642.48	472-130-03-00	642.48	472-463-33-00	642.48
251-411-05-00	642.48	472-130-05-00	642.48	472-463-34-00	642.48
251-411-06-00	642.48	472-130-06-00	642.48	472-463-35-00	642.48
251-411-07-00	642.48	472-130-07-00	642.48	472-463-36-00	642.48
251-411-08-00	642.48	472-130-09-00	642.48	472-463-37-00	642.48
251-411-09-00	642.48	472-130-10-00	642.48	472-463-38-00	642.48
251-411-10-00	642.48	472-130-11-00	642.48	472-463-39-00	642.48
251-411-11-00	642.48	472-130-12-00	642.48	472-463-40-00	642.48
251-411-12-00	642.48	472-130-14-00	642.48	472-463-41-00	642.48
251-411-13-00	642.48	472-130-15-00	642.48	472-464-01-00	642.48
251-411-14-00	642.48	472-130-16-00	642.48	472-464-02-00	642.48
251-411-15-00	642.48	472-130-17-00	642.48	472-464-03-00	642.48
251-411-16-00	642.48	472-130-18-00	642.48	472-464-04-00	642.48
251-411-17-00	642.48	472-130-19-00	642.48	472-464-05-00	642.48
251-411-18-00	642.48	472-130-20-00	642.48	472-464-06-00	642.48
251-421-01-00	642.48	472-130-22-00	642.48	472-464-07-00	642.48
251-421-02-00	642.48	472-130-24-00	642.48	472-464-08-00	642.48
251-421-03-00	642.48	472-140-01-00	642.48	472-464-09-00	642.48
251-421-04-00	642.48	472-140-02-00	642.48	472-464-10-00	642.48
251-421-06-00	642.48	472-140-03-00	642.48	472-464-11-00	642.48
251-421-07-00	642.48	472-140-04-00	642.48	472-464-12-00	642.48
251-421-08-00	642.48	472-140-05-00	642.48	472-464-13-00	642.48
251-421-09-00	642.48	472-140-06-00	642.48	472-464-14-00	642.48
251-421-10-00	642.48	472-140-07-00	642.48	472-464-15-00	642.48
251-421-11-00	642.48	472-140-08-00	642.48	472-464-16-00	642.48
251-421-12-00	642.48	472-140-09-00	642.48	472-465-02-00	642.48
251-422-01-00	642.48	472-161-01-00	642.48	472-465-03-00	642.48
251-422-02-00	642.48	472-161-02-00	642.48	472-465-04-00	642.48
251-422-03-00	642.48	472-161-03-00	642.48	472-465-05-00	642.48
251-422-04-00	642.48	472-161-04-00	642.48	472-465-06-00	642.48
251-422-05-00	642.48	472-161-05-00	642.48	472-465-07-00	642.48
251-422-06-00	642.48	472-161-06-00	642.48	472-465-08-00	642.48
251-422-07-00	642.48	472-161-07-00	642.48	472-465-09-00	642.48
251-422-08-00	642.48	472-161-08-00	642.48	472-465-10-00	642.48
251-422-09-00	642.48	472-161-09-00	642.48	472-465-11-00	642.48
251-422-10-00	642.48	472-161-10-00	642.48	472-465-12-00	642.48
251-422-11-00	642.48	472-161-11-00	642.48	472-465-13-00	642.48
251-422-12-00	642.48	472-161-12-00	642.48	472-465-14-00	642.48
251-423-01-00	642.48	472-161-13-00	642.48	472-465-15-00	642.48
251-423-02-00	642.48	472-161-14-00	642.48	472-465-16-00	642.48
251-423-03-00	642.48	472-161-15-00	642.48	472-465-17-00	642.48
251-423-04-00	642.48	472-161-16-00	642.48	472-465-18-00	642.48
251-423-05-00	642.48	472-161-17-00	642.48	472-465-19-00	642.48

APN	Levy Amount ⁽¹⁾⁽²⁾	APN	Levy Amount ⁽¹⁾⁽²⁾	APN	Levy Amount ⁽¹⁾⁽²⁾
251-423-06-00	642.48	472-161-18-00	642.48	472-465-20-00	642.48
251-423-07-00	642.48	472-161-19-00	642.48	472-465-21-00	642.48
251-423-08-00	642.48	472-161-20-00	642.48	472-465-22-00	642.48
251-423-09-00	642.48	472-161-21-00	642.48	472-465-23-00	642.48
251-423-10-00	642.48	472-161-22-00	642.48	472-465-24-00	642.48
251-423-11-00	642.48	472-161-23-00	642.48	472-465-25-00	642.48
251-423-12-00	642.48	472-161-24-00	642.48	472-465-26-00	642.48
251-423-13-00	642.48	472-161-25-00	642.48	472-465-27-00	642.48
251-423-14-00	642.48	472-161-26-00	642.48	472-465-28-00	642.48
251-423-15-00	642.48	472-161-27-00	642.48	472-471-01-00	642.48
251-423-16-00	642.48	472-161-28-00	642.48	472-471-02-00	642.48
251-423-17-00	642.48	472-161-29-00	642.48	472-471-03-00	642.48
251-423-18-00	642.48	472-161-30-00	642.48	472-471-04-00	642.48
251-423-19-00	642.48	472-161-31-00	642.48	472-471-05-00	642.48
251-423-20-00	642.48	472-162-01-00	642.48	472-471-06-00	642.48
251-423-21-00	642.48	472-162-02-00	642.48	472-471-07-00	642.48
251-423-22-00	642.48	472-163-01-00	642.48	472-471-08-00	642.48
251-423-23-00	642.48	472-163-02-00	642.48	472-471-09-00	642.48
251-423-24-00	642.48	472-163-03-00	642.48	472-471-10-00	642.48
251-424-01-00	642.48	472-163-04-00	642.48	472-472-01-00	642.48
251-424-02-00	642.48	472-163-05-00	642.48	472-472-02-00	642.48
251-424-03-00	642.48	472-163-06-00	642.48	472-472-03-00	642.48
251-424-04-00	642.48	472-163-07-00	642.48	472-472-04-00	642.48
251-424-05-00	642.48	472-171-01-00	642.48	472-472-05-00	642.48
251-424-06-00	642.48	472-171-02-00	642.48	472-472-06-00	642.48
251-424-07-00	642.48	472-171-03-00	642.48	472-472-07-00	642.48
251-424-08-00	642.48	472-171-04-00	642.48	472-472-08-00	642.48
251-424-09-00	642.48	472-171-05-00	642.48	472-472-09-00	642.48
251-424-10-00	642.48	472-171-06-00	642.48	472-472-10-00	642.48
251-431-01-00	642.48	472-171-07-00	642.48	472-472-11-00	642.48
251-431-02-00	642.48	472-172-01-00	642.48	472-473-01-00	642.48
251-431-03-00	642.48	472-172-02-00	642.48	472-473-02-00	642.48
251-431-04-00	642.48	472-173-01-00	642.48	472-473-03-00	642.48
251-431-05-00	642.48	472-173-02-00	642.48	472-473-04-00	642.48
251-431-06-00	642.48	472-173-03-00	642.48	472-473-05-00	642.48
251-432-01-00	642.48	472-173-04-00	642.48	472-473-06-00	642.48
251-432-02-00	642.48	472-173-05-00	642.48	472-473-07-00	642.48
251-432-03-00	642.48	472-173-06-00	642.48	472-473-08-00	642.48
251-432-04-00	642.48	472-173-07-00	642.48	472-473-09-00	642.48
251-432-05-00	642.48	472-173-08-00	642.48	472-473-10-00	642.48
251-432-06-00	642.48	472-173-09-00	642.48	472-473-11-00	642.48
251-432-07-00	642.48	472-173-11-00	642.48	472-473-12-00	642.48
251-432-08-00	642.48	472-173-12-00	642.48	472-473-13-00	642.48
251-432-09-00	642.48	472-173-13-00	642.48	472-473-14-00	642.48
251-432-10-00	642.48	472-173-14-00	642.48	472-473-15-00	642.48
251-432-11-00	642.48	472-173-15-00	642.48	472-473-16-00	642.48
251-432-12-00	642.48	472-173-16-00	642.48	472-473-17-00	642.48
251-432-15-00	642.48	472-173-17-00	642.48	472-473-18-00	642.48
251-432-16-00	642.48	472-173-18-00	642.48	472-473-19-00	642.48
251-432-17-00	642.48	472-173-19-00	642.48	472-473-20-00	642.48
251-432-18-00	642.48	472-173-20-00	642.48	472-473-21-00	642.48
251-432-19-00	642.48	472-173-21-00	642.48	472-473-22-00	642.48
251-432-20-00	642.48	472-173-22-00	642.48	472-473-23-00	642.48
251-432-21-00	642.48	472-173-23-00	642.48	472-473-24-00	642.48

APN	Levy Amount ⁽¹⁾⁽²⁾	APN	Levy Amount ⁽¹⁾⁽²⁾	APN	Levy Amount ⁽¹⁾⁽²⁾
251-432-22-00	642.48	472-173-24-00	642.48	472-473-25-00	642.48
251-432-23-00	642.48	472-173-25-00	642.48	472-473-26-00	642.48
251-432-24-00	642.48	472-173-26-00	642.48	472-473-27-00	642.48
251-432-25-00	642.48	472-181-01-00	642.48	472-473-28-00	642.48
251-432-26-00	642.48	472-181-02-00	642.48	472-473-29-00	642.48
251-432-27-00	642.48	472-181-03-00	642.48	472-473-30-00	642.48
251-432-28-00	642.48	472-181-04-00	642.48	472-473-31-00	642.48
251-432-29-00	642.48	472-181-05-00	642.48	472-473-32-00	642.48
251-432-30-00	642.48	472-181-06-00	642.48	472-473-33-00	642.48
251-432-31-00	642.48	472-181-07-00	642.48	472-473-34-00	642.48
251-432-32-00	642.48	472-181-08-00	642.48	472-473-35-00	642.48
251-432-33-00	642.48	472-181-09-00	642.48	472-473-36-00	642.48
251-432-34-00	642.48	472-181-10-00	642.48	472-473-37-00	642.48
251-432-35-00	642.48	472-181-11-00	642.48	472-473-38-00	642.48
251-432-36-00	642.48	472-181-12-00	642.48	472-473-39-00	642.48
251-432-37-00	642.48	472-181-13-00	642.48	472-473-40-00	642.48
251-441-01-00	642.48	472-181-14-00	642.48	472-473-41-00	642.48
251-441-02-00	642.48	472-181-15-00	642.48	472-473-42-00	642.48
251-441-03-00	642.48	472-181-16-00	642.48	472-473-43-00	642.48
251-441-04-00	642.48	472-182-01-00	642.48	472-473-44-00	642.48
251-441-05-00	642.48	472-182-02-00	642.48	472-473-45-00	642.48
251-441-06-00	642.48	472-182-03-00	642.48	472-473-46-00	642.48
251-441-07-00	642.48	472-182-04-00	642.48	472-473-47-00	642.48
251-441-08-00	642.48	472-182-05-00	642.48	472-473-48-00	642.48
251-441-09-00	642.48	472-182-06-00	642.48	472-473-49-00	642.48
251-441-10-00	642.48	472-182-07-00	642.48	472-473-50-00	642.48
251-441-11-00	642.48	472-182-08-00	642.48	472-473-51-00	642.48
251-441-12-00	642.48	472-182-09-00	642.48	472-473-52-00	642.48
251-441-13-00	642.48	472-182-10-00	642.48	472-473-53-00	642.48
251-441-14-00	642.48	472-182-11-00	642.48	472-473-54-00	642.48
251-441-15-00	642.48	472-182-12-00	642.48	472-473-55-00	642.48
251-441-16-00	642.48	472-182-13-00	642.48	472-474-01-00	642.48
251-442-01-00	642.48	472-182-14-00	642.48	472-474-02-00	642.48
251-442-02-00	642.48	472-183-01-00	642.48	472-474-03-00	642.48
251-442-03-00	642.48	472-183-02-00	642.48	472-474-04-00	642.48
251-442-04-00	642.48	472-183-03-00	642.48	472-474-05-00	642.48
251-442-05-00	642.48	472-183-04-00	642.48	472-474-06-00	642.48
251-442-06-00	642.48	472-183-05-00	642.48	472-474-07-00	642.48
251-442-07-00	642.48	472-183-06-00	642.48	472-474-08-00	642.48
251-442-08-00	642.48	472-183-07-00	642.48	472-474-09-00	642.48
251-442-09-00	642.48	472-183-08-00	642.48	472-474-10-00	642.48
251-442-10-00	642.48	472-183-09-00	642.48	472-474-11-00	642.48
251-442-11-00	642.48	472-183-10-00	642.48	472-474-12-00	642.48
251-442-12-00	642.48	472-184-01-00	642.48	472-475-01-00	642.48
251-442-13-00	642.48	472-184-02-00	642.48	472-475-02-00	642.48
251-442-14-00	642.48	472-184-03-00	642.48	472-481-01-00	642.48
251-442-15-00	642.48	472-184-04-00	642.48	472-481-02-00	642.48
251-442-16-00	642.48	472-184-05-00	642.48	472-481-03-00	642.48
251-443-01-00	642.48	472-184-06-00	642.48	472-481-04-00	642.48
251-443-02-00	642.48	472-184-07-00	642.48	472-482-01-00	642.48
251-443-03-00	642.48	472-184-08-00	642.48	472-482-02-00	642.48
251-443-04-00	642.48	472-184-09-00	642.48	472-482-03-00	642.48
251-443-05-00	642.48	472-184-10-00	642.48	472-482-04-00	642.48
251-443-06-00	642.48	472-184-11-00	642.48	472-482-05-00	642.48

APN	Levy Amount ⁽¹⁾⁽²⁾	APN	Levy Amount ⁽¹⁾⁽²⁾	APN	Levy Amount ⁽¹⁾⁽²⁾
251-451-44-00	642.48	472-192-24-00	642.48	472-482-60-00	642.48
251-451-45-00	642.48	472-193-01-00	642.48	472-482-61-00	642.48
251-451-46-00	642.48	472-193-02-00	642.48	472-482-62-00	642.48
251-451-47-00	642.48	472-193-03-00	642.48	472-482-63-00	642.48
251-451-48-00	642.48	472-193-04-00	642.48	472-482-64-00	642.48
251-451-49-00	642.48	472-193-05-00	642.48	472-482-65-00	642.48
251-451-50-00	642.48	472-193-06-00	642.48	472-482-66-00	642.48
251-451-51-00	642.48	472-193-07-00	642.48	472-483-02-00	642.48
251-451-52-00	642.48	472-193-08-00	642.48	472-483-03-00	642.48
251-452-01-00	642.48	472-193-09-00	642.48	472-483-04-00	642.48
251-452-02-00	642.48	472-193-10-00	642.48	472-483-05-00	642.48
251-452-03-00	642.48	472-193-11-00	642.48	472-483-06-00	642.48
251-452-04-00	642.48	472-193-12-00	642.48	472-483-07-00	642.48
251-452-05-00	642.48	472-193-13-00	642.48	472-483-08-00	642.48
251-452-06-00	642.48	472-193-14-00	642.48	472-483-09-00	642.48
251-452-07-00	642.48	472-201-01-00	642.48	472-483-10-00	642.48
251-452-08-00	642.48	472-201-02-00	642.48	472-483-11-00	642.48
251-453-01-00	642.48	472-201-03-00	642.48	472-483-12-00	642.48
251-453-02-00	642.48	472-201-04-00	642.48	472-483-13-00	642.48
251-453-03-00	642.48	472-201-05-00	642.48	472-483-14-00	642.48
251-453-04-00	642.48	472-201-06-00	642.48	472-483-15-00	642.48
251-453-05-00	642.48	472-201-07-00	642.48	472-483-16-00	642.48
251-453-06-00	642.48	472-201-08-00	642.48	472-483-17-00	642.48
251-453-07-00	642.48	472-202-01-00	642.48	472-483-18-00	642.48
251-453-08-00	642.48	472-202-02-00	642.48	472-483-19-00	642.48
251-453-09-00	642.48	472-202-03-00	642.48	472-483-20-00	642.48
251-453-10-00	642.48	472-202-04-00	642.48	472-483-21-00	642.48
251-453-11-00	642.48	472-202-05-00	642.48	472-483-22-00	642.48
251-453-12-00	642.48	472-202-06-00	642.48	472-483-23-00	642.48
251-453-13-00	642.48	472-202-07-00	642.48	472-483-24-00	642.48
251-453-14-00	642.48	472-202-08-00	642.48	472-483-25-00	642.48
251-453-15-00	642.48	472-202-09-00	642.48	472-483-26-00	642.48
251-453-16-00	642.48	472-202-10-00	642.48	472-483-27-00	642.48
251-460-01-00	642.48	472-202-11-00	642.48	472-483-28-00	642.48
251-460-02-00	642.48	472-202-12-00	642.48	472-483-29-00	642.48
251-460-03-00	642.48	472-202-13-00	642.48	472-483-30-00	642.48
251-460-04-00	642.48	472-202-14-00	642.48	472-483-31-00	642.48
251-460-05-00	642.48	472-202-15-00	642.48	472-483-32-00	642.48
251-460-06-00	642.48	472-202-16-00	642.48	472-483-33-00	642.48
251-460-07-00	642.48	472-203-01-00	642.48	472-491-01-00	642.48
251-460-08-00	642.48	472-203-02-00	642.48	472-491-02-00	642.48
251-460-09-00	642.48	472-203-03-00	642.48	472-491-03-00	642.48
251-460-10-00	642.48	472-203-04-00	642.48	472-491-04-00	642.48
251-460-11-00	642.48	472-203-05-00	642.48	472-491-05-00	642.48
251-460-12-00	642.48	472-203-06-00	642.48	472-491-06-00	642.48
251-460-13-00	642.48	472-203-07-00	642.48	472-491-07-00	642.48
251-460-14-00	642.48	472-203-08-00	642.48	472-491-08-00	642.48
251-460-15-00	642.48	472-203-09-00	642.48	472-491-09-00	642.48
251-460-16-00	642.48	472-203-10-00	642.48	472-491-10-00	642.48
251-460-17-00	642.48	472-203-11-00	642.48	472-491-11-00	642.48
251-460-18-00	642.48	472-203-12-00	642.48	472-491-12-00	642.48
251-481-02-00	642.48	472-203-13-00	642.48	472-491-13-00	642.48
251-481-03-00	642.48	472-203-14-00	642.48	472-491-14-00	642.48
251-481-04-00	642.48	472-203-15-00	642.48	472-492-01-00	642.48

APN	Levy Amount ⁽¹⁾⁽²⁾	APN	Levy Amount ⁽¹⁾⁽²⁾	APN	Levy Amount ⁽¹⁾⁽²⁾
251-481-05-00	642.48	472-203-16-00	642.48	472-492-02-00	642.48
251-481-06-00	642.48	472-204-01-00	642.48	472-492-03-00	642.48
251-482-02-00	642.48	472-204-02-00	642.48	472-492-04-00	642.48
251-482-03-00	642.48	472-204-03-00	642.48	472-492-05-00	642.48
251-482-04-00	642.48	472-204-04-00	642.48	472-492-06-00	642.48
251-482-05-00	642.48	472-204-05-00	642.48	472-492-07-00	642.48
251-482-06-00	642.48	472-204-06-00	642.48	472-492-08-00	642.48
251-482-07-00	642.48	472-204-07-00	642.48	472-492-09-00	642.48
251-482-08-00	642.48	472-204-08-00	642.48	472-492-10-00	642.48
251-482-09-00	642.48	472-204-09-00	642.48	472-493-01-00	642.48
251-482-10-00	642.48	472-204-10-00	642.48	472-493-02-00	642.48
251-482-11-00	642.48	472-204-11-00	642.48	472-493-03-00	642.48
251-482-12-00	642.48	472-204-12-00	642.48	472-493-04-00	642.48
251-482-13-00	642.48	472-204-13-00	642.48	472-493-05-00	642.48
251-482-14-00	642.48	472-204-14-00	642.48	472-493-06-00	642.48
251-482-15-00	642.48	472-204-15-00	642.48	472-493-07-00	642.48
251-482-16-00	642.48	472-204-16-00	642.48	472-493-08-00	642.48
251-482-17-00	642.48	472-205-01-00	642.48	472-493-09-00	642.48
251-482-18-00	642.48	472-205-02-00	642.48	472-493-10-00	642.48
251-482-19-00	642.48	472-205-03-00	642.48	472-493-11-00	642.48
251-482-20-00	642.48	472-205-04-00	642.48	472-493-12-00	642.48
251-482-21-00	642.48	472-205-05-00	642.48	472-493-13-00	642.48
251-482-22-00	642.48	472-205-06-00	642.48	472-493-14-00	642.48
251-482-23-00	642.48	472-205-07-00	642.48	472-493-15-00	642.48
251-482-24-00	642.48	472-205-08-00	642.48	472-493-16-00	642.48
251-482-25-00	642.48	472-205-09-00	642.48	472-493-17-00	642.48
251-482-26-00	642.48	472-205-10-00	642.48	472-493-18-00	642.48
251-482-27-00	642.48	472-205-11-00	642.48	472-493-19-00	642.48
251-482-28-00	642.48	472-205-12-00	642.48	472-493-20-00	642.48
251-482-29-00	642.48	472-205-13-00	642.48	472-493-21-00	642.48
251-482-30-00	642.48	472-205-14-00	642.48	472-493-22-00	642.48
251-482-31-00	642.48	472-205-15-00	642.48	472-493-23-00	642.48
251-482-32-00	642.48	472-205-16-00	642.48	472-493-24-00	642.48
251-482-33-00	642.48	472-206-01-00	642.48	472-493-25-00	642.48
251-482-34-00	642.48	472-206-02-00	642.48	472-493-26-00	642.48
251-482-35-00	642.48	472-206-03-00	642.48	472-493-27-00	642.48
251-482-36-00	642.48	472-206-04-00	642.48	472-493-28-00	642.48
251-482-37-00	642.48	472-206-05-00	642.48	472-493-29-00	642.48
251-482-38-00	642.48	472-206-06-00	642.48	472-493-30-00	642.48
251-482-39-00	642.48	472-206-07-00	642.48	472-493-31-00	642.48
251-482-40-00	642.48	472-206-08-00	642.48	472-493-32-00	642.48
251-482-41-00	642.48	472-206-09-00	642.48	472-493-33-00	642.48
251-482-42-00	642.48	472-206-10-00	642.48	472-493-34-00	642.48
251-482-43-00	642.48	472-207-01-00	642.48	472-493-35-00	642.48
251-482-44-00	642.48	472-207-02-00	642.48	472-493-36-00	642.48
251-482-45-00	642.48	472-207-03-00	642.48	472-493-37-00	642.48
251-482-46-00	642.48	472-207-04-00	642.48	472-493-38-00	642.48
251-482-47-00	642.48	472-207-05-00	642.48	472-493-39-00	642.48
251-482-48-00	642.48	472-207-06-00	642.48	472-493-40-00	642.48
251-482-49-00	642.48	472-207-07-00	642.48	472-493-41-00	642.48
251-482-50-00	642.48	472-207-08-00	642.48	472-493-42-00	642.48
251-482-51-00	642.48	472-207-09-00	642.48	472-493-43-00	642.48
251-491-01-00	642.48	472-207-10-00	642.48	472-494-01-00	642.48
251-491-02-00	642.48	472-207-11-00	642.48	472-494-02-00	642.48

APN	Levy Amount ⁽¹⁾⁽²⁾	APN	Levy Amount ⁽¹⁾⁽²⁾	APN	Levy Amount ⁽¹⁾⁽²⁾
251-491-03-00	642.48	472-207-12-00	642.48	472-494-03-00	642.48
251-491-04-00	642.48	472-207-13-00	642.48	472-494-04-00	642.48
251-491-05-00	642.48	472-207-14-00	642.48	472-494-05-00	642.48
251-491-06-00	642.48	472-207-15-00	642.48	472-494-06-00	642.48
251-491-07-00	642.48	472-207-16-00	642.48	472-501-01-00	642.48
251-491-08-00	642.48	472-207-17-00	642.48	472-501-02-00	642.48
251-491-09-00	642.48	472-207-18-00	642.48	472-501-03-00	642.48
251-491-10-00	642.48	472-207-19-00	642.48	472-501-04-00	642.48
251-491-11-00	642.48	472-207-20-00	642.48	472-501-05-00	642.48
251-491-12-00	642.48	472-211-01-00	642.48	472-501-06-00	642.48
251-491-13-00	642.48	472-211-02-00	642.48	472-501-07-00	642.48
251-491-14-00	642.48	472-211-03-00	642.48	472-501-08-00	642.48
251-491-15-00	642.48	472-211-04-00	642.48	472-501-09-00	642.48
251-491-16-00	642.48	472-211-05-00	642.48	472-501-10-00	642.48
251-491-17-00	642.48	472-211-06-00	642.48	472-501-11-00	642.48
251-491-18-00	642.48	472-211-07-00	642.48	472-501-12-00	642.48
251-491-19-00	642.48	472-211-08-00	642.48	472-501-13-00	642.48
251-491-20-00	642.48	472-211-09-00	642.48	472-501-14-00	642.48
251-491-21-00	642.48	472-211-10-00	642.48	472-501-15-00	642.48
251-491-22-00	642.48	472-211-11-00	642.48	472-501-16-00	642.48
251-491-23-00	642.48	472-211-12-00	642.48	472-501-17-00	642.48
251-491-24-00	642.48	472-211-13-00	642.48	472-502-01-00	642.48
251-491-25-00	642.48	472-211-14-00	642.48	472-502-02-00	642.48
251-491-26-00	642.48	472-211-15-00	642.48	472-502-03-00	642.48
251-491-27-00	642.48	472-211-16-00	642.48	472-502-04-00	642.48
251-491-28-00	642.48	472-211-17-00	642.48	472-502-05-00	642.48
251-491-29-00	642.48	472-211-18-00	642.48	472-502-06-00	642.48
251-491-30-00	642.48	472-211-19-00	642.48	472-502-07-00	642.48
251-491-31-00	642.48	472-211-20-00	642.48	472-502-08-00	642.48
251-491-32-00	642.48	472-212-01-00	642.48	472-502-09-00	642.48
251-491-33-00	642.48	472-212-02-00	642.48	472-502-10-00	642.48
251-491-34-00	642.48	472-212-03-00	642.48	472-502-11-00	642.48
251-491-35-00	642.48	472-212-04-00	642.48	472-502-12-00	642.48
251-491-36-00	642.48	472-212-05-00	642.48	472-502-14-00	642.48
251-491-37-00	642.48	472-212-06-00	642.48	472-502-15-00	642.48
251-491-38-00	642.48	472-212-07-00	642.48	472-502-16-00	642.48
251-491-39-00	642.48	472-212-08-00	642.48	472-502-17-00	642.48
251-491-40-00	642.48	472-212-09-00	642.48	472-502-18-00	642.48
251-491-41-00	642.48	472-212-10-00	642.48	472-502-19-00	642.48
251-491-42-00	642.48	472-212-11-00	642.48	472-502-20-00	642.48
251-491-43-00	642.48	472-212-12-00	642.48	472-502-21-00	642.48
251-491-44-00	642.48	472-212-13-00	642.48	472-502-22-00	642.48
251-491-45-00	642.48	472-212-14-00	642.48	472-502-23-00	642.48
251-491-46-00	642.48	472-212-15-00	642.48	472-502-24-00	642.48
251-491-47-00	642.48	472-212-16-00	642.48	472-502-25-00	642.48
251-491-48-00	642.48	472-212-17-00	642.48	472-503-01-00	642.48
251-491-49-00	642.48	472-212-18-00	642.48	472-503-02-00	642.48
251-491-50-00	642.48	472-231-01-00	642.48	472-503-03-00	642.48
251-491-51-00	642.48	472-231-02-00	642.48	472-503-04-00	642.48
251-491-52-00	642.48	472-231-03-00	642.48	472-503-05-00	642.48
251-491-53-00	642.48	472-231-04-00	642.48	472-504-01-00	642.48
251-492-02-00	642.48	472-231-05-00	642.48	472-504-02-00	642.48
251-492-03-00	642.48	472-231-06-00	642.48	472-504-03-00	642.48
251-492-04-00	642.48	472-231-07-00	642.48	472-504-04-00	642.48

APN	Levy Amount ⁽¹⁾⁽²⁾	APN	Levy Amount ⁽¹⁾⁽²⁾	APN	Levy Amount ⁽¹⁾⁽²⁾
251-492-05-00	642.48	472-232-01-00	642.48	472-504-05-00	642.48
251-492-06-00	642.48	472-232-02-00	642.48	472-504-06-00	642.48
251-492-07-00	642.48	472-232-03-00	642.48	472-504-07-00	642.48
251-492-08-00	642.48	472-232-04-00	642.48	472-504-08-00	642.48
251-501-01-00	642.48	472-232-05-00	642.48	472-504-09-00	642.48
251-501-02-00	642.48	472-232-06-00	642.48	472-504-10-00	642.48
251-501-03-00	642.48	472-232-07-00	642.48	472-504-11-00	642.48
251-501-04-00	642.48	472-232-08-00	642.48	472-504-12-00	642.48
251-501-05-00	642.48	472-232-09-00	642.48	472-504-13-00	642.48
251-501-06-00	642.48	472-233-01-00	642.48	472-504-14-00	642.48
251-501-07-00	642.48	472-233-02-00	642.48	472-504-15-00	642.48
251-501-08-00	642.48	472-234-01-00	642.48	472-504-16-00	642.48
251-501-09-00	642.48	472-234-02-00	642.48	472-504-17-00	642.48
251-501-10-00	642.48	472-234-03-00	642.48	472-504-18-00	642.48
251-501-11-00	642.48	472-234-04-00	642.48	472-504-19-00	642.48
251-501-12-00	642.48	472-234-05-00	642.48	472-504-20-00	642.48
251-501-13-00	642.48	472-234-06-00	642.48	472-504-21-00	642.48
251-501-14-00	642.48	472-234-07-00	642.48	472-504-22-00	642.48
251-501-15-00	642.48	472-234-08-00	642.48	472-504-23-00	642.48
251-501-16-00	642.48	472-234-09-00	642.48	472-504-24-00	642.48
251-501-17-00	642.48	472-234-10-00	642.48	472-511-01-00	642.48
251-501-18-00	642.48	472-234-11-00	642.48	472-511-02-00	642.48
251-501-19-00	642.48	472-234-12-00	642.48	472-511-03-00	642.48
251-501-20-00	642.48	472-234-13-00	642.48	472-511-04-00	642.48
251-501-21-00	642.48	472-234-14-00	642.48	472-511-05-00	642.48
251-501-22-00	642.48	472-234-15-00	642.48	472-511-06-00	642.48
251-501-23-00	642.48	472-234-16-00	642.48	472-511-07-00	642.48
251-501-24-00	642.48	472-234-17-00	642.48	472-511-08-00	642.48
251-501-25-00	642.48	472-234-18-00	642.48	472-511-09-00	642.48
251-501-26-00	642.48	472-234-19-00	642.48	472-511-10-00	642.48
251-501-27-00	642.48	472-234-20-00	642.48	472-511-11-00	642.48
251-501-28-00	642.48	472-234-21-00	642.48	472-511-12-00	642.48
251-501-29-00	642.48	472-234-22-00	642.48	472-511-13-00	642.48
251-501-30-00	642.48	472-234-23-00	642.48	472-511-14-00	642.48
251-501-31-00	642.48	472-234-24-00	642.48	472-511-15-00	642.48
251-501-32-00	642.48	472-234-25-00	642.48	472-511-16-00	642.48
251-501-33-00	642.48	472-234-26-00	642.48	472-511-17-00	642.48
251-501-34-00	642.48	472-234-27-00	642.48	472-512-01-00	642.48
251-501-36-00	642.48	472-234-28-00	642.48	472-512-02-00	642.48
251-501-37-00	642.48	472-234-29-00	642.48	472-512-03-00	642.48
251-501-38-00	642.48	472-234-30-00	642.48	472-512-04-00	642.48
251-501-39-00	642.48	472-235-01-00	642.48	472-512-05-00	642.48
251-501-40-00	642.48	472-235-02-00	642.48	472-512-06-00	642.48
251-501-41-00	642.48	472-235-03-00	642.48	472-512-07-00	642.48
251-501-42-00	642.48	472-235-04-00	642.48	472-512-08-00	642.48
251-501-43-00	642.48	472-235-05-00	642.48	472-512-09-00	642.48
251-501-44-00	642.48	472-235-06-00	642.48	472-512-10-00	642.48
251-502-01-00	642.48	472-235-07-00	642.48	472-512-11-00	642.48
251-502-02-00	642.48	472-235-08-00	642.48	472-512-12-00	642.48
251-502-03-00	642.48	472-235-09-00	642.48	472-512-13-00	642.48
251-502-04-00	642.48	472-235-10-00	642.48	472-512-14-00	642.48
251-502-05-00	642.48	472-235-11-00	642.48	472-512-15-00	642.48
251-502-06-00	642.48	472-235-12-00	642.48	472-512-16-00	642.48
251-502-07-00	642.48	472-235-13-00	642.48	472-512-17-00	642.48

APN	Levy Amount ⁽¹⁾⁽²⁾	APN	Levy Amount ⁽¹⁾⁽²⁾	APN	Levy Amount ⁽¹⁾⁽²⁾
251-502-08-00	642.48	472-235-14-00	642.48	472-512-18-00	642.48
251-502-09-00	642.48	472-235-15-00	642.48	472-512-19-00	642.48
251-502-10-00	642.48	472-235-16-00	642.48	472-512-20-00	642.48
251-502-11-00	642.48	472-235-17-00	642.48	472-512-21-00	642.48
251-502-12-00	642.48	472-235-18-00	642.48	472-512-22-00	642.48
251-502-13-00	642.48	472-235-19-00	642.48	472-512-23-00	642.48
251-511-01-00	642.48	472-235-20-00	642.48	472-512-24-00	642.48
251-511-02-00	642.48	472-235-21-00	642.48	472-512-25-00	642.48
251-511-03-00	642.48	472-235-22-00	642.48	472-512-26-00	642.48
251-511-04-00	642.48	472-235-23-00	642.48	472-512-27-00	642.48
251-511-05-00	642.48	472-235-24-00	642.48	472-512-28-00	642.48
251-511-06-00	642.48	472-235-25-00	642.48	472-512-29-00	642.48
251-511-07-00	642.48	472-235-26-00	642.48	472-512-30-00	642.48
251-511-08-00	642.48	472-235-27-00	642.48	472-512-31-00	642.48
251-512-01-00	642.48	472-235-28-00	642.48	472-512-32-00	642.48
251-512-02-00	642.48	472-235-29-00	642.48	472-512-33-00	642.48
251-512-03-00	642.48	472-235-30-00	642.48	472-512-34-00	642.48
251-512-04-00	642.48	472-235-31-00	642.48	472-512-35-00	642.48
251-512-05-00	642.48	472-235-32-00	642.48	472-512-36-00	642.48
251-512-06-00	642.48	472-235-33-00	642.48	472-512-37-00	642.48
251-512-07-00	642.48	472-235-34-00	642.48	472-512-38-00	642.48
251-512-08-00	642.48	472-235-35-00	642.48	472-512-39-00	642.48
251-512-09-00	642.48	472-235-36-00	642.48	472-512-40-00	642.48
251-512-10-00	642.48	472-235-37-00	642.48	472-512-41-00	642.48
251-512-11-00	642.48	472-235-38-00	642.48	472-512-42-00	642.48
251-512-12-00	642.48	472-235-39-00	642.48	472-512-43-00	642.48
251-512-13-00	642.48	472-235-41-00	642.48	472-513-01-00	642.48
251-512-14-00	642.48	472-235-42-00	642.48	472-513-02-00	642.48
251-512-15-00	642.48	472-235-43-00	642.48	472-513-03-00	642.48
251-512-16-00	642.48	472-235-44-00	642.48	472-513-04-00	642.48
251-512-17-00	642.48	472-241-01-00	642.48	472-513-05-00	642.48
251-512-18-00	642.48	472-241-02-00	642.48	472-513-06-00	642.48
251-512-19-00	642.48	472-241-03-00	642.48	472-513-07-00	642.48
251-512-20-00	642.48	472-241-04-00	642.48	472-513-08-00	642.48
251-512-21-00	642.48	472-242-01-00	642.48	472-513-09-00	642.48
251-512-22-00	642.48	472-242-02-00	642.48	472-513-10-00	642.48
251-512-23-00	642.48	472-242-03-00	642.48	472-513-11-00	642.48
251-512-24-00	642.48	472-242-04-00	642.48	472-513-12-00	642.48
251-512-25-00	642.48	472-242-05-00	642.48	472-513-13-00	642.48
251-512-26-00	642.48	472-242-06-00	642.48	472-513-14-00	642.48
251-512-27-00	642.48	472-243-01-00	642.48	472-513-15-00	642.48
251-512-28-00	642.48	472-243-02-00	642.48	472-513-16-00	642.48
251-512-29-00	642.48	472-243-03-00	642.48	472-513-17-00	642.48
251-512-30-00	642.48	472-243-04-00	642.48	472-513-18-00	642.48
251-512-31-00	642.48	472-243-05-00	642.48	472-513-19-00	642.48
251-512-32-00	642.48	472-243-06-00	642.48	472-513-21-00	642.48
251-512-33-00	642.48	472-243-07-00	642.48	472-513-22-00	642.48
251-512-34-00	642.48	472-243-08-00	642.48	472-513-23-00	642.48
251-512-35-00	642.48	472-243-09-00	642.48	472-513-24-00	642.48
251-512-36-00	642.48	472-243-10-00	642.48	472-513-25-00	642.48
251-512-37-00	642.48	472-243-11-00	642.48	472-513-26-00	642.48
251-512-38-00	642.48	472-244-01-00	642.48	472-513-27-00	642.48
251-512-39-00	642.48	472-244-02-00	642.48	472-513-28-00	642.48
251-512-40-00	642.48	472-244-03-00	642.48	472-513-29-00	642.48

APN	Levy Amount ⁽¹⁾⁽²⁾	APN	Levy Amount ⁽¹⁾⁽²⁾	APN	Levy Amount ⁽¹⁾⁽²⁾
251-512-41-00	642.48	472-244-04-00	642.48	472-513-30-00	642.48
251-512-42-00	642.48	472-244-05-00	642.48	472-513-31-00	642.48
251-512-43-00	642.48	472-244-06-00	642.48	472-513-32-00	642.48
251-512-44-00	642.48	472-244-07-00	642.48	472-513-33-00	642.48
251-512-45-00	642.48	472-244-08-00	642.48	472-513-34-00	642.48
251-512-46-00	642.48	472-244-09-00	642.48	472-513-35-00	642.48
251-512-47-00	642.48	472-244-10-00	642.48	472-513-36-00	642.48
251-512-48-00	642.48	472-244-11-00	642.48	472-513-37-00	642.48
251-521-02-00	642.48	472-244-12-00	642.48	472-513-39-00	642.48
251-521-03-00	642.48	472-245-01-00	642.48	472-513-40-00	642.48
251-521-04-00	642.48	472-245-02-00	642.48	472-513-41-00	642.48
251-521-05-00	642.48	472-245-03-00	642.48	472-531-08-00	642.48
251-521-06-00	642.48	472-245-04-00	642.48	472-531-09-00	642.48
251-521-07-00	642.48	472-245-05-00	642.48	472-532-07-00	642.48
251-521-08-00	642.48	472-245-06-00	642.48	472-532-08-00	642.48
251-522-01-00	642.48	472-245-07-00	642.48	472-532-09-00	642.48
251-522-02-00	642.48	472-245-08-00	642.48	472-532-10-00	642.48
251-522-03-00	642.48	472-245-09-00	642.48	472-532-11-00	642.48
251-522-04-00	642.48	472-245-10-00	642.48	472-532-12-00	642.48
251-522-05-00	642.48	472-245-11-00	642.48	472-532-13-00	642.48
251-522-06-00	642.48	472-245-12-00	642.48	472-532-14-00	642.48
251-522-07-00	642.48	472-245-13-00	642.48	472-532-15-00	642.48
251-522-08-00	642.48	472-245-14-00	642.48	472-532-16-00	642.48
251-522-09-00	642.48	472-245-15-00	642.48	472-532-17-00	642.48
251-522-10-00	642.48	472-245-16-00	642.48	472-532-18-00	642.48
251-522-11-00	642.48	472-245-17-00	642.48	472-533-01-00	642.48
251-522-12-00	642.48	472-245-18-00	642.48	472-533-02-00	642.48
251-522-13-00	642.48	472-245-19-00	642.48	472-533-03-00	642.48
251-522-14-00	642.48	472-245-20-00	642.48	473-022-22-00	95,087.04
251-522-15-00	642.48	472-245-21-00	642.48	473-022-23-00	5,782.32
251-522-16-00	642.48	472-261-01-00	642.48	473-022-24-00	58,465.68
251-522-17-00	642.48	472-261-02-00	642.48	473-031-04-00	1,295.16
251-522-18-00	642.48	472-261-03-00	642.48	473-040-08-00	44,973.60
251-522-20-00	642.48	472-261-04-00	642.48	473-050-06-00	1,295.16
251-522-21-00	642.48	472-261-05-00	642.48	473-060-01-00	642.48
251-522-22-00	642.48	472-261-06-00	642.48	473-060-02-00	642.48
251-522-23-00	642.48	472-261-07-00	642.48	473-060-03-00	642.48
251-522-24-00	642.48	472-261-08-00	642.48	473-110-11-00	642.48
251-522-25-00	642.48	472-262-01-00	642.48	473-200-21-00	642.48
251-522-26-00	642.48	472-262-02-00	642.48	473-251-01-00	642.48
251-522-27-00	642.48	472-262-03-00	642.48	473-251-02-00	642.48
251-522-28-00	642.48	472-262-04-00	642.48	473-251-03-00	642.48
251-522-29-00	642.48	472-262-05-00	642.48	473-251-04-00	642.48
251-522-30-00	642.48	472-262-06-00	642.48	473-251-05-00	642.48
251-522-31-00	642.48	472-262-07-00	642.48	473-251-06-00	642.48
251-522-32-00	642.48	472-262-08-00	642.48	473-251-07-00	642.48
251-522-33-00	642.48	472-262-09-00	642.48	473-251-08-00	642.48
251-522-34-00	642.48	472-262-10-00	642.48	473-251-09-00	642.48
251-522-35-00	642.48	472-262-11-00	642.48	473-251-10-00	642.48
251-522-36-00	642.48	472-262-12-00	642.48	473-251-11-00	642.48
251-522-37-00	642.48	472-262-13-00	642.48	473-251-12-00	642.48
251-523-01-00	642.48	472-262-14-00	642.48	473-251-13-00	642.48
251-523-02-00	642.48	472-262-15-00	642.48	473-251-14-00	642.48
251-523-03-00	642.48	472-262-16-00	642.48	473-251-15-00	642.48

APN	Levy Amount ⁽¹⁾⁽²⁾	APN	Levy Amount ⁽¹⁾⁽²⁾	APN	Levy Amount ⁽¹⁾⁽²⁾
251-523-04-00	642.48	472-262-17-00	642.48	473-251-16-00	642.48
251-523-05-00	642.48	472-262-18-00	642.48	473-251-17-00	642.48
251-523-06-00	642.48	472-262-19-00	642.48	473-251-18-00	642.48
251-523-07-00	642.48	472-262-20-00	642.48	473-251-19-00	642.48
251-523-08-00	642.48	472-262-21-00	642.48	473-251-20-00	642.48
251-523-09-00	642.48	472-262-22-00	642.48	473-251-21-00	642.48
251-523-10-00	642.48	472-262-23-00	642.48	473-251-22-00	642.48
251-530-01-00	642.48	472-262-24-00	642.48	473-251-23-00	642.48
251-530-02-00	642.48	472-262-25-00	642.48	473-251-24-00	642.48
251-530-03-00	642.48	472-262-26-00	642.48	473-251-25-00	642.48
251-530-04-00	642.48	472-262-27-00	642.48	473-251-26-00	642.48
251-530-05-00	642.48	472-262-28-00	642.48	473-251-27-00	642.48
251-530-06-00	642.48	472-262-29-00	642.48	473-251-28-00	642.48
251-530-07-00	642.48	472-262-30-00	642.48	473-251-29-00	642.48
251-530-08-00	642.48	472-263-01-00	642.48	473-251-30-00	642.48
251-530-09-00	642.48	472-263-02-00	642.48	473-251-31-00	642.48
251-530-10-00	642.48	472-263-03-00	642.48	473-252-01-00	642.48
251-530-11-00	642.48	472-263-04-00	642.48	473-252-02-00	642.48
251-530-12-00	642.48	472-263-05-00	642.48	473-252-03-00	642.48
251-530-13-00	642.48	472-263-06-00	642.48	473-252-04-00	642.48
251-530-14-00	642.48	472-263-07-00	642.48	473-252-05-00	642.48
251-530-15-00	642.48	472-263-08-00	642.48	473-252-06-00	642.48
251-530-16-00	642.48	472-263-09-00	642.48	473-253-01-00	642.48
251-530-17-00	642.48	472-263-10-00	642.48	473-253-02-00	642.48
251-530-18-00	642.48	472-263-11-00	642.48	473-253-03-00	642.48
251-530-19-00	642.48	472-263-12-00	642.48	473-253-04-00	642.48
251-530-20-00	642.48	472-263-13-00	642.48	473-271-02-00	642.48
251-530-21-00	642.48	472-263-14-00	642.48	473-271-03-00	642.48
251-530-22-00	642.48	472-263-15-00	642.48	473-271-04-00	642.48
251-530-23-00	642.48	472-263-16-00	642.48	473-271-05-00	642.48
251-530-24-00	642.48	472-263-17-00	642.48	473-271-06-00	642.48
251-530-25-00	642.48	472-263-18-00	642.48	473-271-07-00	642.48
251-530-26-00	642.48	472-263-19-00	642.48	473-271-08-00	642.48
251-530-27-00	642.48	472-263-20-00	642.48	473-271-09-00	642.48
251-530-28-00	642.48	472-263-21-00	642.48	473-271-10-00	642.48
251-530-29-00	642.48	472-263-22-00	642.48	473-271-11-00	642.48
251-530-30-00	642.48	472-263-23-00	642.48	473-271-12-00	642.48
251-530-31-00	642.48	472-263-24-00	642.48	473-272-01-00	642.48
251-530-32-00	642.48	472-263-25-00	642.48	473-272-02-00	642.48
251-530-33-00	642.48	472-263-26-00	642.48	473-272-03-00	642.48
251-530-34-00	642.48	472-263-27-00	642.48	473-272-04-00	642.48
251-530-35-00	642.48	472-263-28-00	642.48	473-272-05-00	642.48
251-530-36-00	642.48	472-263-29-00	642.48	473-272-06-00	642.48
251-530-37-00	642.48	472-264-01-00	642.48	473-272-07-00	642.48
251-530-38-00	642.48	472-264-02-00	642.48	473-272-08-00	642.48
251-530-39-00	642.48	472-264-03-00	642.48	473-272-09-00	642.48
251-530-40-00	642.48	472-264-04-00	642.48	473-272-10-00	642.48
251-530-41-00	642.48	472-264-05-00	642.48	473-272-11-00	642.48
251-530-42-00	642.48	472-264-06-00	642.48	473-272-12-00	642.48
251-530-43-00	642.48	472-264-07-00	642.48	473-281-01-00	642.48
251-530-44-00	642.48	472-264-08-00	642.48	473-282-01-00	642.48
251-530-45-00	642.48	472-264-09-00	642.48	473-282-02-00	642.48
251-530-46-00	642.48	472-264-10-00	642.48	473-282-03-00	642.48
251-530-47-00	642.48	472-264-11-00	642.48	473-282-04-00	642.48

APN	Levy Amount ⁽¹⁾⁽²⁾	APN	Levy Amount ⁽¹⁾⁽²⁾	APN	Levy Amount ⁽¹⁾⁽²⁾
251-530-48-00	642.48	472-264-12-00	642.48	473-282-05-00	642.48
251-530-49-00	642.48	472-264-13-00	642.48	473-282-06-00	642.48
251-530-50-00	642.48	472-264-14-00	642.48	473-282-07-00	642.48
251-530-51-00	642.48	472-264-15-00	642.48	473-282-08-00	642.48
251-530-52-00	642.48	472-264-16-00	642.48	473-282-09-00	642.48
251-530-53-00	642.48	472-264-17-00	642.48	473-283-01-00	642.48
251-530-54-00	642.48	472-264-18-00	642.48	473-283-02-00	642.48
251-530-55-00	642.48	472-264-19-00	642.48	473-284-01-00	642.48
251-530-56-00	642.48	472-264-20-00	642.48	473-284-02-00	642.48
251-541-01-00	642.48	472-264-21-00	642.48	473-284-03-00	642.48
251-541-02-00	642.48	472-264-22-00	642.48	473-284-04-00	642.48
251-541-03-00	642.48	472-264-23-00	642.48	473-284-05-00	642.48
251-541-04-00	642.48	472-264-24-00	642.48	473-284-06-00	642.48
251-541-05-00	642.48	472-264-25-00	642.48	473-284-07-00	642.48
251-541-06-00	642.48	472-264-26-00	642.48	473-284-08-00	642.48
251-541-07-00	642.48	472-264-27-00	642.48	473-284-09-00	642.48
251-541-08-00	642.48	472-264-28-00	642.48	473-284-10-00	642.48
251-541-09-00	642.48	472-264-29-00	642.48	473-284-11-00	642.48
251-541-10-00	642.48	472-264-30-00	642.48	473-284-12-00	642.48
251-541-11-00	642.48	472-264-31-00	642.48	473-284-13-00	642.48
251-541-12-00	642.48	472-264-32-00	642.48	473-284-14-00	642.48
251-541-13-00	642.48	472-264-33-00	642.48	473-284-15-00	642.48
251-541-14-00	642.48	472-264-34-00	642.48	473-284-16-00	642.48
251-541-15-00	642.48	472-264-35-00	642.48	473-284-17-00	642.48
251-541-16-00	642.48	472-264-36-00	642.48	473-284-18-00	642.48
251-541-17-00	642.48	472-271-01-00	642.48	473-284-19-00	642.48
251-541-18-00	642.48	472-271-02-00	642.48	473-284-20-00	642.48
251-541-19-00	642.48	472-271-03-00	642.48	473-284-21-00	642.48
251-541-20-00	642.48	472-271-04-00	642.48	473-284-22-00	642.48
251-541-21-00	642.48	472-271-05-00	642.48	473-284-23-00	642.48
251-541-22-00	642.48	472-271-06-00	642.48	473-284-24-00	642.48
251-541-23-00	642.48	472-271-07-00	642.48	473-284-25-00	642.48
251-541-24-00	642.48	472-271-08-00	642.48	473-284-26-00	642.48
251-541-25-00	642.48	472-271-09-00	642.48	473-284-27-00	642.48
251-541-26-00	642.48	472-271-10-00	642.48	473-285-01-00	642.48
251-541-27-00	642.48	472-271-11-00	642.48		
					\$4,395,918.72

(1) The preliminary levy amount does not include special adjustments and may be subject to change.

(2) Assessor's parcel identification, for each lot or parcel within the District, shall be based on the County Assessor's secured roll data for the applicable year in which this Report is prepared and is incorporated herein by reference.

Based on County Assessor's secured roll data, current assessor's parcels, including corrected and/or new assessor's parcels, will be submitted and/or resubmitted to the County Auditor/Controller. The annual assessment amount to be levied and collected for the resubmitted parcel(s) shall be determined in accordance with the method of apportionment and assessment rate approved in this Report. Therefore, if a single assessor's parcel has a status change in development, other land use change, or subdivides into multiple assessor's parcels, the assessment amounts applied to each of the new assessor's parcels shall be recalculated and applied according to the approved method of apportionment and assessment rate rather than a proportionate share of the original assessment amount.