

# **ROSAMOND COMMUNITY SERVICES DISTRICT**



## **LANDSCAPING and LIGHTING ASSESSMENT DISTRICT NO. 2**

### **PRELIMINARY ENGINEER'S REPORT**

**FISCAL YEAR 2016/17**

**JUNE 10, 2016**

**ANNEXATION NUMBERS: No. 2016 3 -Tract 1105; No. 2016 4 -Tract 1652; No. 2016 5 -Tracts 1689 & 1811; No 2016. 6 - Tract 1714; No. 2016 7 -Tract 1739; No. 2016 8 -Tract 1786; No. 2016 9 -Tracts 1944 & 1945; No. 2016 10 -Tracts 1973 & 1974; No. 2016 11 -Tracts 2985 & 3164 & 3533; No. 2016 12 -Tract 2034; No. 2016 13 -Tract 4558; No. 2016 14 - Tract 4821; No. 2016 15 -Tract 4844; No. 2016 16 -Tract 4881; No. 2016 17 -Tract 4935; No. 2016 18 -Tract 4947; No. 2016 19 -Tract 4981; No. 2016 20 -Tract 5014; No. 2016 21 -Tracts 5016 & 5048; No. 2016 22 - Tract 5039; No. 2016 23 -Tracts 5042 & 5224; No. 2016 24 -Tract 5049; No. 2016 25 -Tract 5051; No. 2016 26 -Tract 5052; No. 2016 27 -Tract 5075; No. 2016 28 -Tract 5091; No. 2016 29 -Tract 5092; No. 2016 30 - Tract 5172; No. 2016 31 -Tract 5175; No. 2016 32 -Tract 5195; No. 2016 33 -Tract 5200; No. 2016 34 -Tract 5201; No. 2016 35 -Tract 5238; No. 2016 36 -Tract 5267; No. 2016 37 -Tract 5299; No. 2016 38 -Tract 5300; No. 2016 39 -Tract 5329; No. 2016 40 -Tract 5356; No. 2016 41 -Tract 5842; No. 2016 42 -Tract ROSAMOND TOWN**

## **ROSAMOND COMMUNITY SERVICES DISTRICT**

### **LANDSCAPING AND LIGHTING ASSESSMENT DISTRICT NO. 2**

*ANNEXATION NUMBERS: No. 2016 3 -Tract 1105; No. 2016 4 -Tract 1652; No. 2016 5 -Tracts 1689 & 1811; No. 2016. 6 - Tract 1714; No. 2016 7 -Tract 1739; No. 2016 8 -Tract 1786; No. 2016 9 -Tracts 1944 & 1945; No. 2016 10 -Tracts 1973 & 1974; No. 2016 11 -Tracts 2985 & 3164 & 3533; No. 2016 12 -Tract 2034; No. 2016 13 -Tract 4558; No. 2016 14 -Tract 4821; No. 2016 15 -Tract 4844; No. 2016 16 -Tract 4881; No. 2016 17 -Tract 4935; No. 2016 18 -Tract 4947; No. 2016 19 -Tract 4981; No. 2016 20 -Tract 5014; No. 2016 21 -Tracts 5016 & 5048; No. 2016 22 -Tract 5039; No. 2016 23 -Tracts 5042 & 5224; No. 2016 24 -Tract 5049; No. 2016 25 -Tract 5051; No. 2016 26 -Tract 5052; No. 2016 27 -Tract 5075; No. 2016 28 -Tract 5091; No. 2016 29 -Tract 5092; No. 2016 30 -Tract 5172; No. 2016 31 -Tract 5175; No. 2016 32 -Tract 5195; No. 2016 33 -Tract 5200; No. 2016 34 -Tract 5201; No. 2016 35 -Tract 5238; No. 2016 36 -Tract 5267; No. 2016 37 -Tract 5299; No. 2016 38 -Tract 5300; No. 2016 39 -Tract 5329; No. 2016 40 -Tract 5356; No. 2016 41 -Tract 5842; No. 2016 42 -Tract ROSAMOND TOWN*

### **PRELIMINARY ENGINEER'S REPORT FISCAL YEAR 2016/17**

#### **PREPARED FOR**

**Rosamond Community Services District  
3179 35<sup>th</sup> Street West  
Rosamond, California 93560**

#### **PREPARED BY**

**California District Services  
P. O. Box 892727  
Temecula, CA 92589**

# Table of Contents

<b><i>Section</i></b>	<b><i>Page</i></b>
ENGINEER'S STATEMENT.....	i.&.ii
1. DESCRIPTION OF IMPROVEMENTS.....	1
2. DESCRIPTION OF THE DISTRICT and DIRECT and GENERAL BENEFIT.....	4
3. METHOD OF APPORTIONMENT.....	5
4. ASSESSMENT FORMULA.....	6
5. DIAGRAM.....	12
EXHIBIT A	ASSESSMENT ROLL
EXHIBIT B	ROSAMOND BOUNDARY MAP SHOWING A DIAGRAM OF EACH ZONE
EXHIBIT C	FISCAL YEAR 2016/17 RESOLUTIONS



**ROSAMOND COMMUNITY SERVICES DISTRICT**

**LANDSCAPING AND LIGHTING ASSESSMENT DISTRICT NO. 2**

**FY 2016/17 PRELIMINARY ENGINEER'S REPORT**

*ANNEXATION NUMBERS: No. 2016 3 -Tract 1105; No. 2016 4 -Tract 1652; No. 2016 5 -Tracts 1689 & 1811; No 2016. 6 - Tract 1714; No. 2016 7 -Tract 1739; No. 2016 8 - Tract 1786; No. 2016 9 -Tracts 1944 & 1945; No. 2016 10 -Tracts 1973 & 1974; No. 2016 11 - Tracts 2985 & 3164 & 3533; No. 2016 12 -Tract 2034; No. 2016 13 -Tract 4558; No. 2016 14 - Tract 4821; No. 2016 15 -Tract 4844; No. 2016 16 -Tract 4881; No. 2016 17 -Tract 4935; No. 2016 18 -Tract 4947; No. 2016 19 -Tract 4981; No. 2016 20 -Tract 5014; No. 2016 21 -Tracts 5016 & 5048; No. 2016 22 -Tract 5039; No. 2016 23 -Tracts 5042 & 5224; No. 2016 24 -Tract 5049; No. 2016 25 -Tract 5051; No. 2016 26 -Tract 5052; No. 2016 27 -Tract 5075; No. 2016 28 - Tract 5091; No. 2016 29 -Tract 5092; No. 2016 30 -Tract 5172; No. 2016 31 -Tract 5175; No. 2016 32 -Tract 5195; No. 2016 33 -Tract 5200; No. 2016 34 -Tract 5201; No. 2016 35 -Tract 5238; No. 2016 36 -Tract 5267; No. 2016 37 -Tract 5299; No. 2016 38 -Tract 5300; No. 2016 39 - Tract 5329; No. 2016 40 -Tract 5356; No. 2016 41 -Tract 5842; No. 2016 42 -Tract RSMD TOWN*

**ENGINEER'S STATEMENT**

AGENCY: ROSAMOND COMMUNITY SERVICES DISTRICT

PROJECT: LANDSCAPING and LIGHTING ASSESSMENT DISTRICT NO. 2, ANNEXATION NUMBERS: No. 2016 3 - Tract 1105; No. 2016 4 -Tract 1652; No. 2016 5 -Tracts 1689 & 1811; No 2016. 6 - Tract 1714; No. 2016 7 -Tract 1739; No. 2016 8 -Tract 1786; No. 2016 9 -Tracts 1944 & 1945; No. 2016 10 -Tracts 1973 & 1974; No. 2016 11 - Tracts 2985 & 3164 & 3533; No. 2016 12 -Tract 2034; No. 2016 13 -Tract 4558; No. 2016 14 -Tract 4821; No. 2016 15 -Tract 4844; No. 2016 16 -Tract 4881; No. 2016 17 -Tract 4935; No. 2016 18 -Tract 4947; No. 2016 19 -Tract 4981; No. 2016 20 -Tract 5014; No. 2016 21 -Tracts 5016 & 5048; No. 2016 22 -Tract 5039; No. 2016 23 -Tracts 5042 & 5224; No. 2016 24 -Tract 5049; No. 2016 25 -Tract 5051; No. 2016 26 -Tract 5052; No. 2016 27 -Tract 5075; No. 2016 28 -Tract 5091; No. 2016 29 -Tract 5092; No. 2016 30 -Tract 5172; No. 2016 31 -Tract 5175; No. 2016 32 -Tract 5195; No. 2016 33 -Tract 5200; No. 2016 34 -Tract 5201; No. 2016 35 -Tract 5238; No. 2016 36 - Tract 5267; No. 2016 37 -Tract 5299; No. 2016 38 -Tract 5300; No. 2016 39 -Tract 5329; No. 2016 40 -Tract 5356; No. 2016 41 -Tract 5842; No. 2016 42 -Tract ROSAMOND TOWN

TO: BOARD of DIRECTORS  
ROSAMOND COMMUNITY SERVICES DISTRICT  
COUNTY of KERN, STATE of CALIFORNIA

Pursuant to direction of the Board of Directors of Rosamond Community Services District, Kern County, California and in compliance with the requirements of the Landscaping and Lighting Act of 1972 (Part 2 of Division 15, Sections 22500 et. Seq. of the California Streets and Highways Code), applicable provisions of Proposition 218 (Articles XIIC and XIID) and provisions of the Proposition 218 Omnibus, I submit herewith the following Report.

The Rosamond Community Services District ("District") proposed the annexation of additional parcels to the existing Landscaping and Lighting Assessment District No. 2 (herein after referred to as the ("Assessment District") in order to provide for the additional parcels' ongoing operation and servicing of their street lighting improvements.

The District proposed to levy and collect annual special assessments for the operation and servicing of street lighting improvements within the above referenced Annexations to the Assessment District. This report represents the engineering analysis for Fiscal Year 2016-2017.

This report provides for the annexation into the District of additional parcels and the levy of assessments for the Fiscal Year commencing July 1, 2016 to June 30, 2017 for the areas to be known and designated as

**Landscaping and Lighting Assessment District No. 2, Annexations No. 3 through No. 42**

I do hereby assess and apportion the total amount of the costs and expenses upon the parcels of land within said designated areas liable therefore and benefited thereby, in proportion to the estimated benefits that each parcel receives, respectively, from said works of maintenance works of improvement and appurtenances.

EFFECTIVE this 9<sup>th</sup> day of June, 2016.  
EWERS ENGINEERING, INC.



CHRISTOPHER R. EWERS  
Professional Civil Engineer No. C 69612  
ENGINEER OF WORK  
ROSAMOND COMMUNITY SERVICES DISTRICT

ROSAMOND COMMUNITY SERVICES DISTRICT  
STATE OF CALIFORNIA

Preliminary approval, confirmation and levy of the annual assessment and all matters in the Engineer's Report were made on the 9<sup>th</sup> day of June, 2016 by adoption of Resolution No. 2016 - 10 through No. 2016 - 50 (EXCLUDING No. 2016-19) by the Board of Directors.

---

Lizette Guerrero, SECRETARY OF THE BOARD  
ROSAMOND COMMUNITY SERVICES DISTRICT  
STATE OF CALIFORNIA

A copy of the Assessment Roll and Engineer's Report were filed in the Office of the Secretary of the Board on the 9<sup>th</sup> day of June, 2016.

---

Lizette Guerrero, SECRETARY OF THE BOARD  
ROSAMOND COMMUNITY SERVICES DISTRICT  
STATE OF CALIFORNIA



## **ROSAMOND COMMUNITY SERVICES DISTRICT**

### **LANDSCAPING AND LIGHTING ASSESSMENT DISTRICT NO. 2**

#### **FY 2016/17 PRELIMINARY ENGINEER'S REPORT**

***ANNEXATION NUMBERS: No. 2016 3 -Tract 1105; No. 2016 4 -Tract 1652; No. 2016 5 -Tracts 1689 & 1811; No 2016. 6 - Tract 1714; No. 2016 7 -Tract 1739; No. 2016 8 -Tract 1786; No. 2016 9 -Tracts 1944 & 1945; No. 2016 10 -Tracts 1973 & 1974; No. 2016 11 -Tracts 2985 & 3164 & 3533; No. 2016 12 -Tract 2034; No. 2016 13 -Tract 4558; No. 2016 14 -Tract 4821; No. 2016 15 - Tract 4844; No. 2016 16 -Tract 4881; No. 2016 17 -Tract 4935; No. 2016 18 -Tract 4947; No. 2016 19 -Tract 4981; No. 2016 20 -Tract 5014; No. 2016 21 -Tracts 5016 & 5048; No. 2016 22 - Tract 5039; No. 2016 23 -Tracts 5042 & 5224; No. 2016 24 -Tract 5049; No. 2016 25 -Tract 5051; No. 2016 26 -Tract 5052; No. 2016 27 -Tract 5075; No. 2016 28 -Tract 5091; No. 2016 29 -Tract 5092; No. 2016 30 -Tract 5172; No. 2016 31 -Tract 5175; No. 2016 32 -Tract 5195; No. 2016 33 - Tract 5200; No. 2016 34 -Tract 5201; No. 2016 35 -Tract 5238; No. 2016 36 -Tract 5267; No. 2016 37 -Tract 5299; No. 2016 38 -Tract 5300; No. 2016 39 -Tract 5329; No. 2016 40 -Tract 5356; No. 2016 41 -Tract 5842; No. 2016 42 -Tract RSMD TOWN***

#### **SECTION 1 THROUGH SECTION 4**

**DESCRIPTION OF IMPROVEMENTS**

The purpose of the Rosamond Community Services District Landscaping and Lighting Assessment District Number 2, ANNEXATION NUMBERS: No. 2016 3 -Tract 1105; No. 2016 4 -Tract 1652; No. 2016 5 -Tracts 1689 & 1811; No 2016. 6 - Tract 1714; No. 2016 7 -Tract 1739; No. 2016 8 -Tract 1786; No. 2016 9 -Tracts 1944 & 1945; No. 2016 10 -Tracts 1973 & 1974; No. 2016 11 -Tracts 2985 & 3164 & 3533; No. 2016 12 -Tract 2034; No. 2016 13 -Tract 4558; No. 2016 14 -Tract 4821; No. 2016 15 -Tract 4844; No. 2016 16 -Tract 4881; No. 2016 17 -Tract 4935; No. 2016 18 -Tract 4947; No. 2016 19 -Tract 4981; No. 2016 20 -Tract 5014; No. 2016 21 -Tracts 5016 & 5048; No. 2016 22 -Tract 5039; No. 2016 23 -Tracts 5042 & 5224; No. 2016 24 -Tract 5049; No. 2016 25 -Tract 5051; No. 2016 26 -Tract 5052; No. 2016 27 -Tract 5075; No. 2016 28 -Tract 5091; No. 2016 29 -Tract 5092; No. 2016 30 -Tract 5172; No. 2016 31 -Tract 5175; No. 2016 32 -Tract 5195; No. 2016 33 -Tract 5200; No. 2016 34 -Tract 5201; No. 2016 35 -Tract 5238; No. 2016 36 -Tract 5267; No. 2016 37 -Tract 5299; No. 2016 38 -Tract 5300; No. 2016 39 -Tract 5329; No. 2016 40 -Tract 5356; No. 2016 41 -Tract 5842; No. 2016 42 -Tract ROSAMOND TOWN is to ensure the ongoing operation and servicing of public street lighting improvements in existence prior to the formation of Landscaping and Lighting Assessment District No. 2. The assessments may include, but are not limited to, the cost of supplying electrical energy, replacing lamps and glassware and providing maintenance to lighting fixtures and poles constructed for the benefit of parcels within the Assessment District and are of a public nature.

The District contracts with Southern California Edison for street lighting energy and maintenance services. Copies of these contracts are on file at the District office along with streetlight mapping and are available for public inspection during normal business hours.

The total number of street lights included in each zone, by lamp size, is given in the table shown on pages 2 & 3.



**STREET LIGHT IMPROVEMENTS BY ZONE**

ZONE NO.	9500 LUMEN LAMPS	16000 LUMEN LAMPS	5800 LUMEN LAMPS	4000 LUMEN LAMPS	TOTAL LIGHTS
2016 -3 Tract 1105	5				5
2016 -4 Tract 1652	10				10
2016 -5 Tracts 1689 & 1811	4				4
2016 -6 Tract 1714	1				1
2016 -7 Tract 1739	4				4
2016 -8 Tract 1786	3				3
2016 -9 Tracts 1944 & 1945	4				4
2016 -10 Tracts 1973 & 1974	3				3
2016 -11 Tracts 2985 & 3164 & 3533	2				2
2016 -12 Tract 2034	3				3
2016 -13 Tract 4558	8				8
2016 -14 Tract 4821	4				4
2016 -15 Tract 4844	15				15
2016 -16 Tract 4881	2				2
2016 -17 Tract 4935	7				7
2016 -18 Tract 4947	14				14
2016 -19 Tract 4981	8				8
2016 -20 Tract 5014	6				6
2016 -21 Tracts 5016 & 5048	7				7
2016 -22 Tract 5039	9				9
2016 -23 Tracts 5042 & 5224	35				35
2016 -24 Tract 5049	4				4
2016 -25 Tract 5051	4	1			5
2016 -26 Tract 5052	47				47
2016 -27 Tract 5075	3		1		4
2016 -28 Tract 5091	9				9
2016 -29 Tract 5092	4				4
2016 -30 Tract 5172	11				11
2016 -31 Tract 5175	6				6
2016 -32 Tract 5195	63	1			64
2016 -33 Tract 5200	5				5
2016 -34 Tract 5201	14				14
2016 -35 Tract 5238	2				2
2016 -36 Tract 5267	2				2
2016 -37 Tract 5299	7				7
2016 -38 Tract 5300	9				9
2016 -39 Tract 5329	4				4
2016 -40 Tract 5356	5				5

**STREET LIGHT IMPROVEMENTS BY ZONE (Continued)**

2016 -41 Tract 5842	14	1			15
2016 -42 Tract Rosamond Town	28				28
TOTAL:	391	3	1	0	399

**DESCRIPTION OF THE DISTRICT**

LLAD No. 2 is located within the boundaries of the Rosamond Community Services District and the proposed Annexations No. 2016 - 3 through 2016 - 42 are comprised of forty seven (47) subdivision tracts within forty (40) Annexations, totaling 3,462 lots. Each Annexation within the proposed Annexations is located within the boundaries of the District with one exception. Tract No. 5329, Annexation No. 2016 - 39, located to the east of the District boundary and north of Rosamond Boulevard is the one exception to all Annexations being located within the District’s boundaries; Tract No. 5329, Annexation No. 2016 – 39 is located within the map of Rosamond Community Services District’s Sphere of Influence.

The lands within the Annexations are shown on the Assessment Diagram that may be found in “Exhibit B”. The Assessment Diagram will be on file in the office of the Secretary of the Rosamond Community Services District and will be available for public inspection during normal business hours. All parcels, within each Annexation, are described in detail on various maps on file in the Kern County Assessor’s Office. The benefitting Annexations will annex into the Assessment District, by way of Annexation Nos. 2016 – 3 through 2016 - 42, the parcels within the effected subdivision tracts were developed prior to Fiscal Year 2005-2006.

**DIRECT BENEFIT**

The Annexations, No. 2016 – 3 through No. 2016 – 42, have been divided into Forty (40) individual Zones of Benefit in order to equitably distribute the cost to the parcels receiving benefit from the street lighting.

**GENERAL BENEFIT**

The benefit is primarily to the lands within the annexations and is incidental and de minimus to others.

**METHOD OF APPORTIONMENT**

The net amount to be assessed upon lands within Annexations No. 2016 - 3 through No. 2016 - 42 have been apportioned by a method which fairly distributes the amount among all assessable parcels or lots in proportion to the estimated special benefit to be received by each parcel or lot from street lighting improvements within each annexation. The primary benefits to properties from the street lighting improvements are as set forth below;

1. Increased nighttime safety on roads and streets,
2. Improved traffic circulation and reduced nighttime accidents,
3. Improved ingress and egress to property,
4. Reduction in vandalism and other criminal activities,
5. Improved access of emergency vehicles,
6. The enhancement to the value of property, which results from the foregoing benefits.

The table below lists each type of development with the corresponding EDU value and multiplier based on recent Kern County Assessor Parcel information.

An Equivalent Dwelling Unit (EDU) basis was used to allocate the proposed assessments within each annexation. A single-family residence was given a value of one (1) EDU. From this base, different parcel land uses that may be annexed into the Assessment District in the future will be converted to EDUs based on an assessment formula that equates the type of land use and size to a single-family residence. Commercial and industrial developments will be assessed at the rate of 4.0 EDUs per gross acre based on the fact that residential developments within the Assessment District average about 4.0 single-family residences per gross acre. Commercial/Industrial parcels less than 0.25 acres will be assessed a minimum of one (1) EDU. Multi-Family and mobile home units are typically smaller than single-family homes; these developments will be assessed at 0.75 and 0.5 EDUs per unit, respectively. Sump lots, parks, dedicated public easements, utility right-of-ways and other properties that cannot be developed are considered to receive little or no benefit from the improvements and are therefore exempt from assessment.

<b>Development Type</b>	<b>EDU Value</b>	<b>Multiplier</b>
Single-Family Residential	1.0	Unit
Multi-Family Residential	0.75	Unit
Mobile Homes	0.5	Unit
Commercial/Industrial	4.0	Gross Acre

## ASSESSMENT FORMULA

The following formula was used to calculate each of the proposed Annexations' parcels' EDU;

$$\text{Parcel EDU} = \text{Development EDU Value} \times \text{Acreage or Dwelling Units per Parcel}$$

For each Annexation, the assessment amount per EDU was established by dividing the total maximum assessment balance by the total number of EDUs. The assessment was then multiplied by each parcel's EDU to determine that parcel's proportionate assessment as shown below.

$$\text{Assessment per EDU} = \text{Total Assessment Balance} / \text{Total EDU}$$

$$\text{Parcel Assessment} = \text{Assessment per EDU} \times \text{Parcel EDU}$$

For Fiscal Year 2016-2017, the preliminary assessments will be allocated to the current parcels listed in the Assessment Roll attached hereto as "Exhibit A" and the Annexations will be shown on the Assessment Diagram.

**Note:** All listed parcels are eligible for assessment in Fiscal Year 2016-2017 as the street lighting in each Annexation is in place and accepted for maintenance by the District.

### Escalation of Future Assessments

Commencing with Fiscal Year 2017-2018, assessments may be increased annually for inflation, based on the Consumer Price Index-All Urban Consumers for the Los Angeles-Riverside-Orange County Area (CPI), as determined by the United States Department of Labor, Bureau of Labor Statistics, or its successor. Should the Bureau of Labor Statistics revise such index or discontinue the preparation of such index, this District shall use a revised index or comparable system for determining fluctuations in the cost of living, as approved by the Board of Directors. The Maximum Assessment is defined as the initial Assessment (approved by property owners within the District) adjusted annually by the CPI. If the proposed annual assessment for a given Fiscal Year is less than or equal to the calculated Maximum Assessment, then the proposed annual assessment is not considered an increased assessment.

### Assessments for Fiscal Year 2016-2017

Each proposed Annexation's budget for Fiscal Year 2016-2017 is shown in the table shown on the five pages that follow. The first year's budget numbers are based on the estimated cost of maintenance, and operation for the street lighting, legal expenses, finance expenses and SCE expenses. These costs are used to calculate the assessments for Fiscal Year 2016-2017 listed in "Exhibit A".

**ROSAMOND COMMUNITY SERVICES DISTRICT  
LANDSCAPING AND LIGHTING ASSESSMENT DISTRICT NO. 2  
ANNEXATION NO.2016 - 3 THROUGH ANNEXATION NO. 2016 - 42  
FISCAL YEAR 2016/2017**

BUDGET ITEMS	Annexation	Annexation	Annexation	Annexation	Annexation	Annexation	Annexation	Annexation	Annexation
	2016 - 3 Tract 1105	2016 - 4 Tract 1652	2016 - 5 Tracts 1689 & 1811	2016 - 6 Tract 1714	2016 - 7 Tract 1739	2016 - 8 Tract 1786	2016 - 9 Tracts 1944 & 1945	2016 - 10 Tracts 1973 & 1974	2016 - 11 Tracts 2985 3164 & 3533
Number of Streetlights	5 (9500L)	10 (9500L)	4 (9500L)	1 (9500L)	4 (9500L)	3 (9500L)	4 (9500L)	3 (9500L)	2 (9500L)
<b>DIRECT COSTS</b>									
Streetlight Energy, Operations & Maint.	\$791.95	\$1,583.89	\$633.56	\$158.39	\$633.56	\$475.17	\$633.56	\$475.17	\$316.78
Direct Costs (Subtotal)	\$791.95	\$1,583.89	\$633.56	\$158.39	\$633.56	\$475.17	\$633.56	\$475.17	\$316.78
<b>ADMINISTRATIVE COSTS</b>									
Administration (CDS)	\$58.30	\$140.90	\$59.92	\$51.83	\$140.90	\$90.69	\$71.26	\$61.54	\$43.73
Prop 218 Charges	\$0.00	\$174.00	\$74.00	\$0.00	\$174.00	\$0.00	\$0.00	\$0.00	\$0.00
Formation Charges	\$0.00	\$879.55	\$374.06	\$0.00	\$879.55	\$0.00	\$0.00	\$0.00	\$0.00
Administration (RCSD)	\$112.21	\$139.50	\$58.43	\$67.63	\$139.50	\$114.52	\$68.59	\$60.93	\$43.09
County Collection Chgs. (\$.20 Per Parcel)	\$7.20	\$17.40	\$7.40	\$6.40	\$17.40	\$11.20	\$8.80	\$7.60	\$5.40
Administration Costs (Subtotal)	\$177.71	\$1,351.35	\$574.71	\$125.86	\$1,351.35	\$216.41	\$148.65	\$130.07	\$92.22
<b>UNCOLLECTED STREETLIGHT EXPENSE</b>	\$272.17	\$1,938.67	\$824.49	\$241.93	\$1,938.67	\$423.38	\$332.66	\$287.30	\$204.13
<b>RESERVE FUND</b>									
Operating Reserve	\$0.00	\$791.95	\$316.78	\$0.00	\$316.78	\$0.00	\$0.00	\$0.00	\$0.00
Reserves (Subtotal)	\$0.00	\$791.95	\$316.78	\$0.00	\$316.78	\$0.00	\$0.00	\$0.00	\$0.00
<b>ASSESSMENT TOTAL</b>									
Total Direct & Administration & Reserve	\$1,241.83	\$5,665.85	\$2,349.54	\$526.18	\$4,240.36	\$1,114.96	\$1,114.87	\$892.54	\$613.13
Total Assessment Amount	\$1,241.83	\$5,665.85	\$2,349.54	\$526.18	\$4,240.36	\$1,114.96	\$1,114.87	\$892.54	\$613.13
Parcel Count	36	87	37	32	87	56	44	38	27
<b>FY 2016/17 MAXIMUM ASSESSMENT</b>									
Total Maximum Assessment Amount	\$1,241.83	\$5,665.85	\$2,349.54	\$526.18	\$4,240.36	\$1,114.96	\$1,114.87	\$892.54	\$613.13
Total Equivalent Dwelling Units (EDUs)	108.75	87.00	37.00	32.00	87.00	56.00	44.00	38.00	41.75
Maximum Assessment per EDU	\$11.42	\$65.12	\$63.50	\$16.44	\$48.74	\$19.91	\$25.34	\$23.49	\$14.69
<b>2016-17 ASSESSMENT per EDU</b>	<b>\$11.42</b>	<b>\$65.12</b>	<b>\$63.50</b>	<b>\$16.44</b>	<b>\$48.74</b>	<b>\$19.91</b>	<b>\$25.34</b>	<b>\$23.49</b>	<b>\$14.69</b>

**ROSAMOND COMMUNITY SERVICES DISTRICT  
LANDSCAPING AND LIGHTING ASSESSMENT DISTRICT NO. 2  
ANNEXATION NO.2016 - 3 THROUGH ANNEXATION NO. 2016 - 42  
FISCAL YEAR 2016/2017**

<b>BUDGET ITEMS</b>	<b>Annexation 2016 - 12 Tract 2034</b>	<b>Annexation 2016 - 13 Tract 4558</b>	<b>Annexation 2016 - 14 Tracts 4821</b>	<b>Annexation 2016 - 15 Tract 4844</b>	<b>Annexation 2016 - 16 Tract 4881</b>	<b>Annexation 2016 - 17 Tracts 4935</b>	<b>Annexation 2016 - 18 Tract 4947</b>	<b>Annexation 2016 - 19 Tract 4981</b>
Number of Streetlights	3	8	4	15	2	7	14	8
	<b>(9500L)</b>	<b>(9500L)</b>	<b>(9500L)</b>	<b>(9500L)</b>	<b>(9500L)</b>	<b>(9500L)</b>	<b>(9500L)</b>	<b>(9500L)</b>
<b>DIRECT COSTS</b>								
Streetlight Energy, Operations & Maint.	\$475.17	\$1,267.11	\$633.56	\$2,375.84	\$316.78	\$1,108.72	\$2,217.45	\$1,267.11
Direct Costs (Subtotal)	\$475.17	\$1,267.11	\$633.56	\$2,375.84	\$316.78	\$1,108.72	\$2,217.45	\$1,267.11
<b>ADMINISTRATIVE COSTS</b>								
Administration (CDS)	\$63.16	\$84.22	\$53.44	\$239.69	\$93.93	\$118.23	\$165.19	\$124.70
Prop 218 Charges	\$78.00	\$104.00	\$66.00	\$0.00	\$116.00	\$0.00	\$204.00	\$0.00
Formation Charges	\$394.28	\$525.71	\$333.62	\$0.00	\$586.37	\$0.00	\$1,031.20	\$0.00
Administration (RCSD)	\$62.54	\$83.38	\$52.92	\$237.32	\$89.00	\$117.06	\$81.56	\$213.67
County Coll. Chgs. (\$.20 Per Parcel)	\$7.80	\$10.40	\$6.60	\$29.60	\$11.60	\$14.60	\$20.40	\$15.40
Administration Costs (Subtotal)	\$605.78	\$807.71	\$512.58	\$506.61	\$896.90	\$249.88	\$1,502.35	\$353.77
<b>UNCOLLECTED STREETLIGHT EXPENSE</b>	\$869.06	\$1,158.75	\$735.36	\$1,118.94	\$1,292.45	\$551.91	\$2,272.93	\$582.15
<b>RESERVE FUND</b>								
Operating Reserve	\$237.58	\$633.56	\$316.78	\$0.00	\$158.39	\$0.00	\$1,108.72	\$0.00
Reserves (Subtotal)	\$237.58	\$633.56	\$316.78	\$0.00	\$158.39	\$0.00	\$1,108.72	\$0.00
<b>ASSESSMENT TOTAL</b>								
Total Direct & Administration & Reserve	\$2,187.59	\$3,867.12	\$2,198.28	\$4,001.38	\$2,664.52	\$1,910.51	\$7,101.44	\$2,203.04
Total Assessment Amount	\$2,187.59	\$3,867.12	\$2,198.28	\$4,001.38	\$2,664.52	\$1,910.51	\$7,101.44	\$2,203.04
Parcel Count	39	52	33	148	58	73	102	77
<b>FY 2014/15 MAXIMUM ASSESSMENT</b>								
Total Maximum Assessment Amount	\$2,187.59	\$3,867.12	\$2,198.28	\$4,001.38	\$2,664.52	\$1,910.51	\$7,101.44	\$2,203.04
Total Equivalent Dwelling Units (EDUs)	39.00	76.64	33.00	148.00	58.00	73.00	102.00	77.00
Maximum Assessment per EDU	\$56.09	\$50.46	\$66.61	\$27.04	\$45.94	\$26.17	\$69.62	\$28.61
<b>2016-17 ASSESSMENT per EDU</b>	<b>\$56.09</b>	<b>\$50.46</b>	<b>\$66.61</b>	<b>\$27.04</b>	<b>\$45.94</b>	<b>\$26.17</b>	<b>\$69.62</b>	<b>\$28.61</b>

**ROSAMOND COMMUNITY SERVICES DISTRICT  
LANDSCAPING AND LIGHTING ASSESSMENT DISTRICT NO. 2  
ANNEXATION NO.2016 - 3 THROUGH ANNEXATION NO. 2016 - 42  
FISCAL YEAR 2016/2017**

BUDGET ITEMS	Annexation		Annexation		Annexation 2016 - 24 Tract 5049	Annexation 2016 - 25 Tract 5051	Annexation 2016 - 26 Tract 5052	Annexation 2016 - 27 Tract 5075
	Annexation 2016 - 20 Tract 5014	2016 - 21 Tracts 5016 & 5048	Annexation 2016 - 22 Tract 5039	2016 - 23 Tracts 5042 & 5224				
Number of Streetlights	6	7	9	35	4	1 & 4	47	1 & 3
	(5800L)	(9500L)	(9500L)	(9500L)	(9500L)	(16000L) (9500L)	(9500L)	(5800L) (9500L)
<b>DIRECT COSTS</b>								
Streetlight Energy, Operations & Maint.	\$950.33	\$1,108.72	\$1,425.50	\$5,543.62	\$633.56	\$799.08	\$7,444.28	\$633.56
Direct Costs (Subtotal)	\$950.33	\$1,108.72	\$1,425.50	\$5,543.62	\$633.56	\$799.08	\$7,444.28	\$633.56
<b>ADMINISTRATIVE COSTS</b>								
Administration (CDS)	\$123.08	\$74.50	\$69.64	\$383.83	\$79.36	\$76.12	\$712.59	\$100.41
Prop 218 Charges	\$0.00	\$92.00	\$0.00	\$474.00	\$0.00	\$0.00	\$880.00	\$0.00
Formation Charges	\$0.00	\$465.05	\$0.00	\$2,396.01	\$0.00	\$0.00	\$4,448.30	\$0.00
Administration (RCSD)	\$193.97	\$73.76	\$162.97	\$380.02	\$127.07	\$133.36	\$705.54	\$149.74
County Collection Chgs. (\$.20 Per Parcel)	\$15.20	\$9.20	\$8.60	\$47.40	\$9.80	\$9.40	\$88.00	\$12.40
Administration Costs (Subtotal)	\$332.25	\$714.51	\$241.21	\$3,681.26	\$216.23	\$218.88	\$6,834.43	\$262.55
<b>UNCOLLECTED STREETLIGHT EXPENSE</b>	\$574.59	\$1,025.05	\$325.10	\$5,281.22	\$370.46	\$355.34	\$9,804.79	\$468.75
<b>RESERVE FUND</b>								
Operating Reserve	\$0.00	\$554.36	\$0.00	\$2,771.81	\$0.00	\$0.00	\$3,722.14	\$0.00
Reserves (Subtotal)	\$0.00	\$554.36	\$0.00	\$2,771.81	\$0.00	\$0.00	\$3,722.14	\$0.00
<b>ASSESSMENT TOTAL</b>								
Total Direct & Administration & Reserve	\$1,857.18	\$3,402.64	\$1,991.81	\$17,277.91	\$1,220.24	\$1,373.31	\$27,805.64	\$1,364.85
Total Assessment Amount	\$1,857.18	\$3,402.64	\$1,991.81	\$17,277.91	\$1,220.24	\$1,373.32	\$27,805.64	\$1,364.85
Parcel Count	76	46	43	237	49	47	440	62
<b>FY 2014/15 MAXIMUM ASSESSMENT</b>								
Total Maximum Assessment Amount	\$1,857.18	\$3,402.64	\$1,991.81	\$17,277.91	\$1,220.24	\$1,373.31	\$27,805.64	\$1,364.85
Total Equivalent Dwelling Units (EDUs)	76.00	46.00	43.00	237.00	49.00	47.00	440.00	62.00
Maximum Assessment per EDU	\$24.44	\$73.97	\$46.32	\$72.90	\$24.90	\$29.22	\$63.19	\$22.01
<b>2016-17 ASSESSMENT per EDU</b>	<b>\$24.44</b>	<b>\$73.97</b>	<b>\$46.32</b>	<b>\$72.90</b>	<b>\$24.90</b>	<b>\$29.22</b>	<b>\$63.19</b>	<b>\$22.01</b>



**ROSAMOND COMMUNITY SERVICES DISTRICT  
LANDSCAPING AND LIGHTING ASSESSMENT DISTRICT NO. 2  
ANNEXATION NO.2016 - 3 THROUGH ANNEXATION NO. 2016 - 42  
FISCAL YEAR 2016/2017**

<b>BUDGET ITEMS</b>	<b>Annexation 2016 - 28 Tract 5091</b>	<b>Annexation 2016 - 29 Tract 5092</b>	<b>Annexation 2016 - 30 Tract 5172</b>	<b>Annexation 2016 - 31 Tract 5175</b>	<b>Annexation 2016 - 32 Tract 5195</b>	<b>Annexation 2016 - 33 Tract 5200</b>	<b>Annexation 2016 - 34 Tract 5201</b>	<b>Annexation 2016 - 35 Tract 5238</b>
Number of Streetlights	9	4	11	6	1 & 63	5	14	2
	(9500L)	(9500L)	(9500L)	(9500L)	(16000L) (9500L)	(9500L)	(9500L)	(9500L)
<b>DIRECT COSTS</b>								
Streetlight Energy, Operations & Maint.	\$1,425.50	\$633.56	\$1,742.28	\$950.33	\$10,144.04	\$791.95	\$2,217.45	\$316.78
Direct Costs (Subtotal)	\$1,425.50	\$633.56	\$1,742.28	\$950.33	\$10,144.04	\$791.95	\$2,217.45	\$316.78
<b>ADMINISTRATIVE COSTS</b>								
Administration (CDS)	\$100.41	\$74.50	\$131.18	\$123.08	\$642.95	\$63.16	\$139.28	\$35.63
Prop 218 Charges	\$0.00	\$0.00	\$0.00	\$152.00	\$0.00	\$0.00	\$0.00	\$44.00
Formation Charges	\$0.00	\$0.00	\$0.00	\$768.34	\$0.00	\$0.00	\$0.00	\$222.41
Administration (RCSD)	\$197.02	\$111.56	\$249.88	\$121.87	\$1,332.59	\$117.54	\$287.90	\$35.28
County Collection Chgs. (\$.20 Per Parcel)	\$12.40	\$9.20	\$16.20	\$15.20	\$79.40	\$7.80	\$17.20	\$4.40
Administration Costs (Subtotal)	\$309.83	\$195.26	\$397.27	\$1,180.49	\$2,054.94	\$188.50	\$444.38	\$341.72
<b>UNCOLLECTED STREETLIGHT EXPENSE</b>	\$468.75	\$347.78	\$612.39	\$1,693.55	\$3,001.48	\$294.86	\$650.20	\$490.24
<b>RESERVE FUND</b>								
Operating Reserve	\$0.00	\$0.00	\$0.00	\$475.17	\$0.00	\$0.00	\$0.00	\$158.39
Reserves (Subtotal)	\$0.00	\$0.00	\$0.00	\$475.17	\$0.00	\$0.00	\$0.00	\$158.39
<b>ASSESSMENT TOTAL</b>								
Total Direct & Administration & Reserve	\$2,204.07	\$1,176.59	\$2,751.94	\$4,299.55	\$15,200.46	\$1,275.30	\$3,312.02	\$1,307.13
Total Assessment Amount	\$2,204.07	\$1,176.59	\$2,751.94	\$4,299.55	\$15,200.46	\$1,275.30	\$3,312.02	\$1,307.13
Parcel Count	62	46	81	76	397	39	86	22
<b>FY 2014/15 MAXIMUM ASSESSMENT</b>								
Total Maximum Assessment Amount	\$2,204.07	\$1,176.59	\$2,751.94	\$4,299.55	\$15,200.46	\$1,275.30	\$3,312.02	\$1,307.13
Total Equivalent Dwelling Units (EDUs)	62.00	46.00	81.00	76.00	397.00	39.00	184.00	22.00
Maximum Assessment per EDU	\$35.55	\$25.58	\$33.97	\$56.57	\$38.30	\$32.70	\$18.00	\$59.41
<b>2016-17 ASSESSMENT per EDU</b>	<b>\$35.55</b>	<b>\$25.58</b>	<b>\$33.97</b>	<b>\$56.57</b>	<b>\$38.30</b>	<b>\$32.70</b>	<b>\$18.00</b>	<b>\$59.41</b>

**ROSAMOND COMMUNITY SERVICES DISTRICT  
LANDSCAPING AND LIGHTING ASSESSMENT DISTRICT NO. 2  
ANNEXATION NO.2016 - 3 THROUGH ANNEXATION NO. 2016 - 42  
FISCAL YEAR 2016/2017**

<b>BUDGET ITEMS</b>	<b>Annexation 2016 - 36 Tract 5267</b>	<b>Annexation 2016 - 37 Tract 5299</b>	<b>Annexation 2016 - 38 Tract 5300</b>	<b>Annexation 2016 - 39 Tract 5329</b>	<b>Annexation 2016 - 40 Tract 5356</b>	<b>Annexation 2016 - 41 Tract 5842</b>	<b>Annexation 2016 - 42 Rosamond Town</b>
Number of Streetlights	2	7	9	4	5	15	28
	<b>(9500L)</b>	<b>(9500L)</b>	<b>(9500L)</b>	<b>(9500L)</b>	<b>(9500L)</b>	<b>(9500L)</b>	<b>(9500L)</b>
<b>DIRECT COSTS</b>							
Streetlight Energy, Operations & Maint.	\$316.78	\$1,108.72	\$1,425.50	\$633.56	\$791.95	\$2,375.84	\$4,434.89
Direct Costs (Subtotal)	\$316.78	\$1,108.72	\$1,425.50	\$633.56	\$791.95	\$2,375.84	\$4,434.89
<b>ADMINISTRATIVE COSTS</b>							
Administration (CDS)	\$37.25	\$69.64	\$137.66	\$53.44	\$51.83	\$168.43	\$497.20
Prop 218 Charges	\$0.00	\$86.00	\$0.00	\$0.00	\$64.00	\$0.00	\$614.00
Formation Charges	\$0.00	\$434.72	\$0.00	\$0.00	\$323.51	\$0.00	\$3,103.70
Administration (RCSD)	\$59.68	\$68.95	\$236.90	\$96.92	\$51.31	\$326.76	\$492.27
County Collection Chgs. (\$.20 Per Parcel)	\$4.60	\$8.60	\$17.00	\$6.60	\$6.40	\$20.80	\$61.40
Administration Costs (Subtotal)	\$101.53	\$667.91	\$391.56	\$156.96	\$497.05	\$515.99	\$4,768.57
<b>UNCOLLECTED STREETLIGHT EXPENSE</b>	\$173.89	\$958.20	\$642.63	\$249.49	\$713.08	\$786.28	\$6,841.07
<b>RESERVE FUND</b>							
Operating Reserve	\$0.00	\$554.36	\$0.00	\$0.00	\$395.97	\$0.00	\$2,217.45
Reserves (Subtotal)	\$0.00	\$554.36	\$0.00	\$0.00	\$395.97	\$0.00	\$2,217.45
<b>ASSESSMENT TOTAL</b>							
Total Direct & Administration & Reserve	\$592.20	\$3,289.19	\$2,459.69	\$1,040.01	\$2,398.04	\$3,678.11	\$18,261.98
Total Assessment Amount	\$592.20	\$3,289.19	\$2,459.69	\$1,040.01	\$2,398.04	\$3,678.11	\$18,261.98
Parcel Count	23	43	85	33	32	104	321
<b>FY 2014/15 MAXIMUM ASSESSMENT</b>							
Total Maximum Assessment Amount	\$592.20	\$3,289.19	\$2,459.69	\$1,040.01	\$2,398.04	\$3,678.11	\$18,261.98
Total Equivalent Dwelling Units (EDUs)	23.00	43.00	85.00	33.00	33.00	104.00	1,192.07
Maximum Assessment per EDU	25.75	76.49	28.94	31.52	72.67	35.37	15.32
<b>2016-17 ASSESSMENT per EDU</b>	<b>\$25.75</b>	<b>\$76.49</b>	<b>\$28.94</b>	<b>\$31.52</b>	<b>\$72.67</b>	<b>\$35.37</b>	<b>\$15.32</b>

**ASSESSMENT DIAGRAM**

The boundaries of the forty (40) proposed Annexations are all located within the boundary of the Rosamond Community Services District, with one exception. Tract No. 5329, located to the east of the District's boundary and north of Rosamond Boulevard, is the one exception to all Zones being located within Rosamond Community Services District's boundary. However, Tract No. 5329 is located on the map showing the Rosamond Community Services District's Sphere of Influence.

The Assessment Diagram is designated as "Rosamond Community Facilities District, Landscaping and Lighting Assessment District No. 2, Annexations 2016-3 through 2016-42.

A Diagram is included herein as Exhibit B which shows the boundaries of the proposed Annexations to be annexed and their areas of benefit.



## **ROSAMOND COMMUNITY SERVICES DISTRICT**

### **LANDSCAPING AND LIGHTING ASSESSMENT DISTRICT NO. 2**

#### **FY 2016/17 PRELIMINARY ENGINEER'S REPORT**

***ANNEXATION NUMBERS: No. 2016 3 -Tract 1105; No. 2016 4 -Tract 1652; No. 2016 5 -Tracts 1689 & 1811; No 2016. 6 - Tract 1714; No. 2016 7 -Tract 1739; No. 2016 8 -Tract 1786; No. 2016 9 -Tracts 1944 & 1945; No. 2016 10 -Tracts 1973 & 1974; No. 2016 11 -Tracts 2985 & 3164 & 3533; No. 2016 12 -Tract 2034; No. 2016 13 -Tract 4558; No. 2016 14 -Tract 4821; No. 2016 15 -Tract 4844; No. 2016 16 -Tract 4881; No. 2016 17 -Tract 4935; No. 2016 18 -Tract 4947; No. 2016 19 -Tract 4981; No. 2016 20 -Tract 5014; No. 2016 21 -Tracts 5016 & 5048; No. 2016 22 -Tract 5039; No. 2016 23 -Tracts 5042 & 5224; No. 2016 24 -Tract 5049; No. 2016 25 -Tract 5051; No. 2016 26 -Tract 5052; No. 2016 27 - Tract 5075; No. 2016 28 -Tract 5091; No. 2016 29 -Tract 5092; No. 2016 30 -Tract 5172; No. 2016 31 -Tract 5175; No. 2016 32 -Tract 5195; No. 2016 33 -Tract 5200; No. 2016 34 -Tract 5201; No. 2016 35 -Tract 5238; No. 2016 36 -Tract 5267; No. 2016 37 -Tract 5299; No. 2016 38 -Tract 5300; No. 2016 39 -Tract 5329; No. 2016 40 -Tract 5356; No. 2016 41 -Tract 5842; No. 2016 42 -Tract RSMD TOWN***

#### **EXHIBIT A**

#### **ASSESSMENT ROLLS**

**ROSAMOND COMMUNITY SERVICES DISTRICT  
LANDSCAPING AND LIGHTING ASSESSMENT DISTRICT NO. 2  
ZONE 2016 51 ASSESSMENT ROLL (Tract RSMD TOWN)  
FISCAL YEAR 2016/17**

PARCEL NUMBER	EDUs	FY 2016/17 MAX TAX	FY 2016/17 C P I % INCREASE	FY 2016/17 MAX TAX Per EDU	FY 2016/17 LEVY AMOUNT ROUNDED	YEAR Over YEAR INCREASE/ (DECREASE)
25101019009	15.00	\$15.32	n/a	\$229.80	\$229.80	n/a
25101020001	23.25	\$15.32	n/a	\$356.19	\$356.19	n/a
25101021004	23.25	\$15.32	n/a	\$356.19	\$356.19	n/a
25101022007	22.50	\$15.32	n/a	\$344.70	\$344.70	n/a
25103006007	1.00	\$15.32	n/a	\$15.32	\$15.32	n/a
25103009006	14.56	\$15.32	n/a	\$223.06	\$223.05	n/a
25103014000	1.00	\$15.32	n/a	\$15.32	\$15.32	n/a
25103015003	3.00	\$15.32	n/a	\$45.96	\$45.96	n/a
25103021000	1.00	\$15.32	n/a	\$15.32	\$15.32	n/a
25103023006	9.76	\$15.32	n/a	\$149.52	\$149.52	n/a
25104003001	1.00	\$15.32	n/a	\$15.32	\$15.32	n/a
25104005007	1.00	\$15.32	n/a	\$15.32	\$15.32	n/a
25104007003	1.00	\$15.32	n/a	\$15.32	\$15.32	n/a
25104009009	1.00	\$15.32	n/a	\$15.32	\$15.32	n/a
25104012007	1.00	\$15.32	n/a	\$15.32	\$15.32	n/a
25104015006	1.00	\$15.32	n/a	\$15.32	\$15.32	n/a
25104016009	1.00	\$15.32	n/a	\$15.32	\$15.32	n/a
25104021003	1.00	\$15.32	n/a	\$15.32	\$15.32	n/a
25104022006	1.00	\$15.32	n/a	\$15.32	\$15.32	n/a
25104023009	1.00	\$15.32	n/a	\$15.32	\$15.32	n/a
25105003004	12.00	\$15.32	n/a	\$183.84	\$183.84	n/a
25105008009	1.00	\$15.32	n/a	\$15.32	\$15.32	n/a
25105009002	1.84	\$15.32	n/a	\$28.19	\$28.19	n/a
25105010004	1.00	\$15.32	n/a	\$15.32	\$15.32	n/a
25105011007	1.00	\$15.32	n/a	\$15.32	\$15.32	n/a
25105015009	8.72	\$15.32	n/a	\$133.59	\$133.58	n/a
25105016002	1.00	\$15.32	n/a	\$15.32	\$15.32	n/a
25105017005	1.00	\$15.32	n/a	\$15.32	\$15.32	n/a
25105022009	61.50	\$15.32	n/a	\$942.18	\$942.18	n/a
25105028007	1.00	\$15.32	n/a	\$15.32	\$15.32	n/a
25113001001	1.00	\$15.32	n/a	\$15.32	\$15.32	n/a
25113003007	1.00	\$15.32	n/a	\$15.32	\$15.32	n/a
25113013006	2.00	\$15.32	n/a	\$30.64	\$30.64	n/a
25115013002	1.00	\$15.32	n/a	\$15.32	\$15.32	n/a
25125005008	3.00	\$15.32	n/a	\$45.96	\$45.96	n/a
25125007004	1.00	\$15.32	n/a	\$15.32	\$15.32	n/a
25125010002	1.00	\$15.32	n/a	\$15.32	\$15.32	n/a
25125011005	2.00	\$15.32	n/a	\$30.64	\$30.64	n/a

**ROSAMOND COMMUNITY SERVICES DISTRICT  
LANDSCAPING AND LIGHTING ASSESSMENT DISTRICT NO. 2  
ZONE 2016 51 ASSESSMENT ROLL (Tract RSMD TOWN)  
FISCAL YEAR 2016/17**

PARCEL NUMBER	EDUs	FY 2016/17 MAX TAX	FY 2016/17 C P I % INCREASE	FY 2016/17 MAX TAX Per EDU	FY 2016/17 LEVY AMOUNT ROUNDED	YEAR Over YEAR INCREASE/ (DECREASE)
25125014004	1.00	\$15.32	n/a	\$15.32	\$15.32	n/a
25125015007	1.00	\$15.32	n/a	\$15.32	\$15.32	n/a
25125016000	1.00	\$15.32	n/a	\$15.32	\$15.32	n/a
25125017003	1.00	\$15.32	n/a	\$15.32	\$15.32	n/a
25125018006	1.00	\$15.32	n/a	\$15.32	\$15.32	n/a
25802001008	1.00	\$15.32	n/a	\$15.32	\$15.32	n/a
25802002001	1.00	\$15.32	n/a	\$15.32	\$15.32	n/a
25802003004	1.00	\$15.32	n/a	\$15.32	\$15.32	n/a
25802004007	1.00	\$15.32	n/a	\$15.32	\$15.32	n/a
25802007006	1.00	\$15.32	n/a	\$15.32	\$15.32	n/a
25802008009	1.00	\$15.32	n/a	\$15.32	\$15.32	n/a
25802009002	1.00	\$15.32	n/a	\$15.32	\$15.32	n/a
25802010004	1.00	\$15.32	n/a	\$15.32	\$15.32	n/a
25802011007	2.76	\$15.32	n/a	\$42.28	\$42.28	n/a
25803001001	1.00	\$15.32	n/a	\$15.32	\$15.32	n/a
25803005003	2.00	\$15.32	n/a	\$30.64	\$30.64	n/a
25803006006	3.00	\$15.32	n/a	\$45.96	\$45.96	n/a
25803007009	3.00	\$15.32	n/a	\$45.96	\$45.96	n/a
25803008002	1.00	\$15.32	n/a	\$15.32	\$15.32	n/a
25803010007	2.00	\$15.32	n/a	\$30.64	\$30.64	n/a
25803011000	2.00	\$15.32	n/a	\$30.64	\$30.64	n/a
25803012003	1.50	\$15.32	n/a	\$22.98	\$22.98	n/a
25803013006	1.00	\$15.32	n/a	\$15.32	\$15.32	n/a
25803014009	2.00	\$15.32	n/a	\$30.64	\$30.64	n/a
25803016005	1.00	\$15.32	n/a	\$15.32	\$15.32	n/a
25803018001	1.00	\$15.32	n/a	\$15.32	\$15.32	n/a
25803019004	1.00	\$15.32	n/a	\$15.32	\$15.32	n/a
25803020006	1.00	\$15.32	n/a	\$15.32	\$15.32	n/a
25803021009	3.00	\$15.32	n/a	\$45.96	\$45.96	n/a
25803022002	3.00	\$15.32	n/a	\$45.96	\$45.96	n/a
25804001004	1.00	\$15.32	n/a	\$15.32	\$15.32	n/a
25804006009	4.00	\$15.32	n/a	\$61.28	\$61.28	n/a
25804015005	1.00	\$15.32	n/a	\$15.32	\$15.32	n/a
25804016008	1.00	\$15.32	n/a	\$15.32	\$15.32	n/a
25804022005	1.00	\$15.32	n/a	\$15.32	\$15.32	n/a
25804023008	4.00	\$15.32	n/a	\$61.28	\$61.28	n/a
25804024001	3.00	\$15.32	n/a	\$45.96	\$45.96	n/a
25804032004	1.04	\$15.32	n/a	\$15.93	\$15.92	n/a

**ROSAMOND COMMUNITY SERVICES DISTRICT  
LANDSCAPING AND LIGHTING ASSESSMENT DISTRICT NO. 2  
ZONE 2016 51 ASSESSMENT ROLL (Tract RSMD TOWN)  
FISCAL YEAR 2016/17**

PARCEL NUMBER	EDUs	FY 2016/17 MAX TAX	FY 2016/17 C P I % INCREASE	FY 2016/17 MAX TAX Per EDU	FY 2016/17 LEVY AMOUNT ROUNDED	YEAR Over YEAR INCREASE/ (DECREASE)
25804033007	1.36	\$15.32	n/a	\$20.84	\$20.83	n/a
25805101004	1.00	\$15.32	n/a	\$15.32	\$15.32	n/a
25805102007	1.00	\$15.32	n/a	\$15.32	\$15.32	n/a
25805103000	1.00	\$15.32	n/a	\$15.32	\$15.32	n/a
25805104003	1.00	\$15.32	n/a	\$15.32	\$15.32	n/a
25805105006	1.00	\$15.32	n/a	\$15.32	\$15.32	n/a
25805106009	1.00	\$15.32	n/a	\$15.32	\$15.32	n/a
25805107002	1.00	\$15.32	n/a	\$15.32	\$15.32	n/a
25805108005	1.00	\$15.32	n/a	\$15.32	\$15.32	n/a
25805109008	1.00	\$15.32	n/a	\$15.32	\$15.32	n/a
25805110000	1.00	\$15.32	n/a	\$15.32	\$15.32	n/a
25805111003	1.00	\$15.32	n/a	\$15.32	\$15.32	n/a
25805201001	1.00	\$15.32	n/a	\$15.32	\$15.32	n/a
25805202004	1.00	\$15.32	n/a	\$15.32	\$15.32	n/a
25805203007	1.00	\$15.32	n/a	\$15.32	\$15.32	n/a
25805204000	1.00	\$15.32	n/a	\$15.32	\$15.32	n/a
25805205003	1.00	\$15.32	n/a	\$15.32	\$15.32	n/a
25805206006	1.00	\$15.32	n/a	\$15.32	\$15.32	n/a
25805209005	1.00	\$15.32	n/a	\$15.32	\$15.32	n/a
25805210007	1.00	\$15.32	n/a	\$15.32	\$15.32	n/a
25805211000	1.00	\$15.32	n/a	\$15.32	\$15.32	n/a
25805212003	1.00	\$15.32	n/a	\$15.32	\$15.32	n/a
25805213006	1.00	\$15.32	n/a	\$15.32	\$15.32	n/a
25805214009	1.00	\$15.32	n/a	\$15.32	\$15.32	n/a
25805215002	1.00	\$15.32	n/a	\$15.32	\$15.32	n/a
25805216005	1.00	\$15.32	n/a	\$15.32	\$15.32	n/a
25805217008	1.00	\$15.32	n/a	\$15.32	\$15.32	n/a
25805218001	1.00	\$15.32	n/a	\$15.32	\$15.32	n/a
25805301008	1.00	\$15.32	n/a	\$15.32	\$15.32	n/a
25805302001	1.00	\$15.32	n/a	\$15.32	\$15.32	n/a
25805303004	1.00	\$15.32	n/a	\$15.32	\$15.32	n/a
25805305000	1.00	\$15.32	n/a	\$15.32	\$15.32	n/a
25805306003	1.00	\$15.32	n/a	\$15.32	\$15.32	n/a
25805307006	1.00	\$15.32	n/a	\$15.32	\$15.32	n/a
25805308009	1.00	\$15.32	n/a	\$15.32	\$15.32	n/a
25805309002	1.00	\$15.32	n/a	\$15.32	\$15.32	n/a
25805310004	2.25	\$15.32	n/a	\$34.47	\$34.47	n/a
25805311007	1.00	\$15.32	n/a	\$15.32	\$15.32	n/a

**ROSAMOND COMMUNITY SERVICES DISTRICT  
LANDSCAPING AND LIGHTING ASSESSMENT DISTRICT NO. 2  
ZONE 2016 51 ASSESSMENT ROLL (Tract RSMD TOWN)  
FISCAL YEAR 2016/17**

PARCEL NUMBER	EDUs	FY 2016/17 MAX TAX	FY 2016/17 C P I % INCREASE	FY 2016/17 MAX TAX Per EDU	FY 2016/17 LEVY AMOUNT ROUNDED	YEAR Over YEAR INCREASE/ (DECREASE)
25805312000	1.00	\$15.32	n/a	\$15.32	\$15.32	n/a
25805313003	1.00	\$15.32	n/a	\$15.32	\$15.32	n/a
25805314006	1.00	\$15.32	n/a	\$15.32	\$15.32	n/a
25805315009	1.00	\$15.32	n/a	\$15.32	\$15.32	n/a
25805405007	1.00	\$15.32	n/a	\$15.32	\$15.32	n/a
25805406000	1.00	\$15.32	n/a	\$15.32	\$15.32	n/a
25805407003	1.00	\$15.32	n/a	\$15.32	\$15.32	n/a
25805408006	2.00	\$15.32	n/a	\$30.64	\$30.64	n/a
25805409009	1.00	\$15.32	n/a	\$15.32	\$15.32	n/a
25805411004	1.00	\$15.32	n/a	\$15.32	\$15.32	n/a
25805412007	1.00	\$15.32	n/a	\$15.32	\$15.32	n/a
25805413000	1.00	\$15.32	n/a	\$15.32	\$15.32	n/a
25805414003	1.00	\$15.32	n/a	\$15.32	\$15.32	n/a
25805415006	1.00	\$15.32	n/a	\$15.32	\$15.32	n/a
25805416009	1.00	\$15.32	n/a	\$15.32	\$15.32	n/a
25805419008	1.00	\$15.32	n/a	\$15.32	\$15.32	n/a
25805420000	1.00	\$15.32	n/a	\$15.32	\$15.32	n/a
25805421003	2.25	\$15.32	n/a	\$34.47	\$34.47	n/a
25805422006	2.25	\$15.32	n/a	\$34.47	\$34.47	n/a
25806106002	1.00	\$15.32	n/a	\$15.32	\$15.32	n/a
25806108008	1.00	\$15.32	n/a	\$15.32	\$15.32	n/a
25806110003	1.00	\$15.32	n/a	\$15.32	\$15.32	n/a
25806111006	1.00	\$15.32	n/a	\$15.32	\$15.32	n/a
25806113002	1.00	\$15.32	n/a	\$15.32	\$15.32	n/a
25806116001	2.25	\$15.32	n/a	\$34.47	\$34.47	n/a
25806117004	2.25	\$15.32	n/a	\$34.47	\$34.47	n/a
25806118007	2.25	\$15.32	n/a	\$34.47	\$34.47	n/a
25806119000	2.25	\$15.32	n/a	\$34.47	\$34.47	n/a
25806120002	2.25	\$15.32	n/a	\$34.47	\$34.47	n/a
25806121005	2.25	\$15.32	n/a	\$34.47	\$34.47	n/a
25806122008	2.25	\$15.32	n/a	\$34.47	\$34.47	n/a
25806123001	2.25	\$15.32	n/a	\$34.47	\$34.47	n/a
25806201004	1.50	\$15.32	n/a	\$22.98	\$22.98	n/a
25806202007	1.50	\$15.32	n/a	\$22.98	\$22.98	n/a
25806204003	1.00	\$15.32	n/a	\$15.32	\$15.32	n/a
25806205006	1.00	\$15.32	n/a	\$15.32	\$15.32	n/a
25806206009	1.00	\$15.32	n/a	\$15.32	\$15.32	n/a
25806207002	3.00	\$15.32	n/a	\$45.96	\$45.96	n/a



**ROSAMOND COMMUNITY SERVICES DISTRICT  
LANDSCAPING AND LIGHTING ASSESSMENT DISTRICT NO. 2  
ZONE 2016 51 ASSESSMENT ROLL (Tract RSMD TOWN)  
FISCAL YEAR 2016/17**

PARCEL NUMBER	EDUs	FY 2016/17 MAX TAX	FY 2016/17 C P I % INCREASE	FY 2016/17 MAX TAX Per EDU	FY 2016/17 LEVY AMOUNT ROUNDED	YEAR Over YEAR INCREASE/ (DECREASE)
25806208005	2.00	\$15.32	n/a	\$30.64	\$30.64	n/a
25806209008	2.00	\$15.32	n/a	\$30.64	\$30.64	n/a
25806210000	1.00	\$15.32	n/a	\$15.32	\$15.32	n/a
25806211003	1.00	\$15.32	n/a	\$15.32	\$15.32	n/a
25806212006	1.50	\$15.32	n/a	\$22.98	\$22.98	n/a
25806213009	1.00	\$15.32	n/a	\$15.32	\$15.32	n/a
25806214002	1.50	\$15.32	n/a	\$22.98	\$22.98	n/a
25806215005	2.00	\$15.32	n/a	\$30.64	\$30.64	n/a
25807101000	1.00	\$15.32	n/a	\$15.32	\$15.32	n/a
25807107008	1.00	\$15.32	n/a	\$15.32	\$15.32	n/a
25807108001	1.00	\$15.32	n/a	\$15.32	\$15.32	n/a
25807115001	1.00	\$15.32	n/a	\$15.32	\$15.32	n/a
25807116004	1.00	\$15.32	n/a	\$15.32	\$15.32	n/a
25807117007	1.00	\$15.32	n/a	\$15.32	\$15.32	n/a
25807120005	1.00	\$15.32	n/a	\$15.32	\$15.32	n/a
25807121008	1.00	\$15.32	n/a	\$15.32	\$15.32	n/a
25807122001	1.00	\$15.32	n/a	\$15.32	\$15.32	n/a
25807206002	5.25	\$15.32	n/a	\$80.43	\$80.43	n/a
25807207005	9.75	\$15.32	n/a	\$149.37	\$149.37	n/a
25807208008	1.00	\$15.32	n/a	\$15.32	\$15.32	n/a
25807226000	3.00	\$15.32	n/a	\$45.96	\$45.96	n/a
25807227003	3.00	\$15.32	n/a	\$45.96	\$45.96	n/a
25807228006	3.00	\$15.32	n/a	\$45.96	\$45.96	n/a
25807229009	1.50	\$15.32	n/a	\$22.98	\$22.98	n/a
25807317001	2.50	\$15.32	n/a	\$38.30	\$38.30	n/a
25807318004	1.00	\$15.32	n/a	\$15.32	\$15.32	n/a
25807319007	1.00	\$15.32	n/a	\$15.32	\$15.32	n/a
25807321002	2.00	\$15.32	n/a	\$30.64	\$30.64	n/a
25807322005	1.00	\$15.32	n/a	\$15.32	\$15.32	n/a
25807323008	1.00	\$15.32	n/a	\$15.32	\$15.32	n/a
25807326007	1.50	\$15.32	n/a	\$22.98	\$22.98	n/a
25807328003	3.00	\$15.32	n/a	\$45.96	\$45.96	n/a
25807329006	3.00	\$15.32	n/a	\$45.96	\$45.96	n/a
25807330008	2.25	\$15.32	n/a	\$34.47	\$34.47	n/a
25807332004	3.00	\$15.32	n/a	\$45.96	\$45.96	n/a
25807333007	3.00	\$15.32	n/a	\$45.96	\$45.96	n/a
25807334000	3.00	\$15.32	n/a	\$45.96	\$45.96	n/a
25807335003	3.00	\$15.32	n/a	\$45.96	\$45.96	n/a

**ROSAMOND COMMUNITY SERVICES DISTRICT  
LANDSCAPING AND LIGHTING ASSESSMENT DISTRICT NO. 2  
ZONE 2016 51 ASSESSMENT ROLL (Tract RSMD TOWN)  
FISCAL YEAR 2016/17**

PARCEL NUMBER	EDUs	FY 2016/17 MAX TAX	FY 2016/17 C P I % INCREASE	FY 2016/17 MAX TAX Per EDU	FY 2016/17 LEVY AMOUNT ROUNDED	YEAR Over YEAR INCREASE/ (DECREASE)
25807336006	2.25	\$15.32	n/a	\$34.47	\$34.47	n/a
25807338002	2.25	\$15.32	n/a	\$34.47	\$34.47	n/a
25807339005	2.25	\$15.32	n/a	\$34.47	\$34.47	n/a
25807401001	2.25	\$15.32	n/a	\$34.47	\$34.47	n/a
25807402004	1.00	\$15.32	n/a	\$15.32	\$15.32	n/a
25807403007	1.00	\$15.32	n/a	\$15.32	\$15.32	n/a
25807406006	1.00	\$15.32	n/a	\$15.32	\$15.32	n/a
25807407009	1.00	\$15.32	n/a	\$15.32	\$15.32	n/a
25807408002	1.00	\$15.32	n/a	\$15.32	\$15.32	n/a
25807411000	1.00	\$15.32	n/a	\$15.32	\$15.32	n/a
25807412003	1.00	\$15.32	n/a	\$15.32	\$15.32	n/a
25807413006	7.75	\$15.32	n/a	\$118.73	\$118.73	n/a
25807414009	7.75	\$15.32	n/a	\$118.73	\$118.73	n/a
25807415002	3.00	\$15.32	n/a	\$45.96	\$45.96	n/a
25807417008	2.84	\$15.32	n/a	\$43.51	\$43.51	n/a
25807418001	2.00	\$15.32	n/a	\$30.64	\$30.64	n/a
25808101003	23.25	\$15.32	n/a	\$356.19	\$356.19	n/a
25808102006	24.00	\$15.32	n/a	\$367.68	\$367.68	n/a
25808201000	3.00	\$15.32	n/a	\$45.96	\$45.96	n/a
25808202003	1.00	\$15.32	n/a	\$15.32	\$15.32	n/a
25808203006	1.50	\$15.32	n/a	\$22.98	\$22.98	n/a
25808205002	1.50	\$15.32	n/a	\$22.98	\$22.98	n/a
25808206005	1.50	\$15.32	n/a	\$22.98	\$22.98	n/a
25808207008	1.00	\$15.32	n/a	\$15.32	\$15.32	n/a
25808208001	1.50	\$15.32	n/a	\$22.98	\$22.98	n/a
25808209004	2.25	\$15.32	n/a	\$34.47	\$34.47	n/a
25808210006	2.25	\$15.32	n/a	\$34.47	\$34.47	n/a
25808211009	2.25	\$15.32	n/a	\$34.47	\$34.47	n/a
25808212002	1.00	\$15.32	n/a	\$15.32	\$15.32	n/a
25808214008	1.00	\$15.32	n/a	\$15.32	\$15.32	n/a
25808218000	1.00	\$15.32	n/a	\$15.32	\$15.32	n/a
25808219003	1.00	\$15.32	n/a	\$15.32	\$15.32	n/a
25808220005	1.00	\$15.32	n/a	\$15.32	\$15.32	n/a
25808221008	1.00	\$15.32	n/a	\$15.32	\$15.32	n/a
25808304006	1.00	\$15.32	n/a	\$15.32	\$15.32	n/a
25808305009	1.00	\$15.32	n/a	\$15.32	\$15.32	n/a
25808306002	1.00	\$15.32	n/a	\$15.32	\$15.32	n/a
25808307005	1.00	\$15.32	n/a	\$15.32	\$15.32	n/a

**ROSAMOND COMMUNITY SERVICES DISTRICT  
LANDSCAPING AND LIGHTING ASSESSMENT DISTRICT NO. 2  
ZONE 2016 51 ASSESSMENT ROLL (Tract RSMD TOWN)  
FISCAL YEAR 2016/17**

PARCEL NUMBER	EDUs	FY 2016/17 MAX TAX	FY 2016/17 C P I % INCREASE	FY 2016/17 MAX TAX Per EDU	FY 2016/17 LEVY AMOUNT ROUNDED	YEAR Over YEAR INCREASE/ (DECREASE)
25809008000	6.64	\$15.32	n/a	\$101.72	\$101.71	n/a
25810003007	1.00	\$15.32	n/a	\$15.32	\$15.32	n/a
25810010007	3.00	\$15.32	n/a	\$45.96	\$45.96	n/a
25810011000	3.00	\$15.32	n/a	\$45.96	\$45.96	n/a
25810012003	3.00	\$15.32	n/a	\$45.96	\$45.96	n/a
25811001004	17.68	\$15.32	n/a	\$270.86	\$270.86	n/a
25811003000	1.50	\$15.32	n/a	\$22.98	\$22.98	n/a
25811008005	4.08	\$15.32	n/a	\$62.51	\$62.51	n/a
25812001007	1.00	\$15.32	n/a	\$15.32	\$15.32	n/a
25812002000	1.00	\$15.32	n/a	\$15.32	\$15.32	n/a
25812003003	6.75	\$15.32	n/a	\$103.41	\$103.41	n/a
25812007005	1.00	\$15.32	n/a	\$15.32	\$15.32	n/a
25812013002	1.00	\$15.32	n/a	\$15.32	\$15.32	n/a
25812015008	4.00	\$15.32	n/a	\$61.28	\$61.28	n/a
25812016001	1.00	\$15.32	n/a	\$15.32	\$15.32	n/a
25812023001	1.00	\$15.32	n/a	\$15.32	\$15.32	n/a
25812024004	1.00	\$15.32	n/a	\$15.32	\$15.32	n/a
25812025007	1.00	\$15.32	n/a	\$15.32	\$15.32	n/a
25812026000	1.00	\$15.32	n/a	\$15.32	\$15.32	n/a
25812027003	1.00	\$15.32	n/a	\$15.32	\$15.32	n/a
25812028006	1.00	\$15.32	n/a	\$15.32	\$15.32	n/a
25812029009	1.00	\$15.32	n/a	\$15.32	\$15.32	n/a
25812030001	1.00	\$15.32	n/a	\$15.32	\$15.32	n/a
25812031004	1.00	\$15.32	n/a	\$15.32	\$15.32	n/a
25812032007	2.00	\$15.32	n/a	\$30.64	\$30.64	n/a
25812033000	1.00	\$15.32	n/a	\$15.32	\$15.32	n/a
25812034003	1.00	\$15.32	n/a	\$15.32	\$15.32	n/a
25812035006	1.00	\$15.32	n/a	\$15.32	\$15.32	n/a
25812036009	1.00	\$15.32	n/a	\$15.32	\$15.32	n/a
25812037002	1.00	\$15.32	n/a	\$15.32	\$15.32	n/a
25812038005	1.00	\$15.32	n/a	\$15.32	\$15.32	n/a
25812039008	1.00	\$15.32	n/a	\$15.32	\$15.32	n/a
25812040000	1.00	\$15.32	n/a	\$15.32	\$15.32	n/a
25813001000	1.00	\$15.32	n/a	\$15.32	\$15.32	n/a
25813002003	1.00	\$15.32	n/a	\$15.32	\$15.32	n/a
25813004009	1.00	\$15.32	n/a	\$15.32	\$15.32	n/a
25813005002	1.00	\$15.32	n/a	\$15.32	\$15.32	n/a
25813007008	1.00	\$15.32	n/a	\$15.32	\$15.32	n/a

**ROSAMOND COMMUNITY SERVICES DISTRICT  
LANDSCAPING AND LIGHTING ASSESSMENT DISTRICT NO. 2  
ZONE 2016 51 ASSESSMENT ROLL (Tract RSMD TOWN)  
FISCAL YEAR 2016/17**

PARCEL NUMBER	EDUs	FY 2016/17 MAX TAX	FY 2016/17 C P I % INCREASE	FY 2016/17 MAX TAX Per EDU	FY 2016/17 LEVY AMOUNT ROUNDED	YEAR Over YEAR INCREASE/ (DECREASE)
25813008001	1.00	\$15.32	n/a	\$15.32	\$15.32	n/a
25813015001	1.00	\$15.32	n/a	\$15.32	\$15.32	n/a
25813017007	1.00	\$15.32	n/a	\$15.32	\$15.32	n/a
25813020005	1.00	\$15.32	n/a	\$15.32	\$15.32	n/a
25813030004	2.50	\$15.32	n/a	\$38.30	\$38.30	n/a
25813031007	1.00	\$15.32	n/a	\$15.32	\$15.32	n/a
25813032000	1.00	\$15.32	n/a	\$15.32	\$15.32	n/a
25813033003	1.00	\$15.32	n/a	\$15.32	\$15.32	n/a
25813036002	1.00	\$15.32	n/a	\$15.32	\$15.32	n/a
25813039001	2.25	\$15.32	n/a	\$34.47	\$34.47	n/a
25813042009	1.00	\$15.32	n/a	\$15.32	\$15.32	n/a
25813043002	2.25	\$15.32	n/a	\$34.47	\$34.47	n/a
25813048007	2.25	\$15.32	n/a	\$34.47	\$34.47	n/a
25813049000	1.00	\$15.32	n/a	\$15.32	\$15.32	n/a
25813050002	1.00	\$15.32	n/a	\$15.32	\$15.32	n/a
25813051005	1.00	\$15.32	n/a	\$15.32	\$15.32	n/a
25813052008	1.00	\$15.32	n/a	\$15.32	\$15.32	n/a
25814008004	1.00	\$15.32	n/a	\$15.32	\$15.32	n/a
25815003002	9.20	\$15.32	n/a	\$140.94	\$140.93	n/a
25815006001	1.00	\$15.32	n/a	\$15.32	\$15.32	n/a
25815007004	29.48	\$15.32	n/a	\$451.63	\$451.63	n/a
25816011008	1.00	\$15.32	n/a	\$15.32	\$15.32	n/a
25816013004	40.00	\$15.32	n/a	\$612.80	\$612.80	n/a
25816017006	37.28	\$15.32	n/a	\$571.13	\$571.12	n/a
25816033002	34.56	\$15.32	n/a	\$529.46	\$529.45	n/a
25816042008	37.28	\$15.32	n/a	\$571.13	\$571.12	n/a
25816043001	37.28	\$15.32	n/a	\$571.13	\$571.12	n/a
25816047003	37.28	\$15.32	n/a	\$571.13	\$571.12	n/a
25816064002	8.56	\$15.32	n/a	\$131.14	\$131.13	n/a
25817004001	17.12	\$15.32	n/a	\$262.28	\$262.27	n/a
25817005004	1.00	\$15.32	n/a	\$15.32	\$15.32	n/a
25817006007	2.00	\$15.32	n/a	\$30.64	\$30.64	n/a
25817008003	2.00	\$15.32	n/a	\$30.64	\$30.64	n/a
25817012004	1.00	\$15.32	n/a	\$15.32	\$15.32	n/a
25817013007	1.00	\$15.32	n/a	\$15.32	\$15.32	n/a
25818002008	1.00	\$15.32	n/a	\$15.32	\$15.32	n/a
25818005007	2.00	\$15.32	n/a	\$30.64	\$30.64	n/a
25819006003	23.25	\$15.32	n/a	\$356.19	\$356.19	n/a

**ROSAMOND COMMUNITY SERVICES DISTRICT  
 LANDSCAPING AND LIGHTING ASSESSMENT DISTRICT NO. 2  
 ZONE 2016 51 ASSESSMENT ROLL (Tract RSMD TOWN)  
 FISCAL YEAR 2016/17**

<b>PARCEL NUMBER</b>	<b>EDUs</b>	<b>FY 2016/17 MAX TAX</b>	<b>FY 2016/17 C P I % INCREASE</b>	<b>FY 2016/17 MAX TAX Per EDU</b>	<b>FY 2016/17 LEVY AMOUNT ROUNDED</b>	<b>YEAR Over YEAR INCREASE/ (DECREASE)</b>
25819007006	1.00	\$15.32	n/a	\$15.32	\$15.32	n/a
47305001006	5.00	\$15.32	n/a	\$76.60	\$76.60	n/a
47305005008	5.80	\$15.32	n/a	\$88.86	\$88.85	n/a
47305006001	24.00	\$15.32	n/a	\$367.68	\$367.68	n/a
47305010002	19.32	\$15.32	n/a	\$295.98	\$295.98	n/a
47305016000	11.48	\$15.32	n/a	\$175.87	\$175.87	n/a
47305017003	11.48	\$15.32	n/a	\$175.87	\$175.87	n/a
47305018006	11.40	\$15.32	n/a	\$174.65	\$174.65	n/a
47304004002	20.00	\$15.32	n/a	\$306.40	\$306.40	n/a
47303103003	19.68	\$15.32	n/a	\$301.50	\$301.50	n/a
47303104006	20.36	\$15.32	n/a	\$311.92	\$311.91	n/a
47303105009	7.40	\$15.32	n/a	\$113.37	\$113.37	n/a
47303106002	1.00	\$15.32	n/a	\$15.32	\$15.32	n/a
47303110003	5.28	\$15.32	n/a	\$80.89	\$80.88	n/a
47303111006	1.04	\$15.32	n/a	\$15.93	\$15.92	n/a
47303117004	9.92	\$15.32	n/a	\$151.97	\$151.97	n/a
47303126000	18.84	\$15.32	n/a	\$288.63	\$288.63	n/a
<b>Parcel Count 321</b>	<b>1192.07</b>	<b>\$4,917.72</b>		<b>\$18,262.51</b>	<b>\$18,262.33</b>	

**ROSAMOND COMMUNITY SERVICES DISTRICT  
LANDSCAPING AND LIGHTING ASSESSMENT DISTRICT NO. 2  
ZONE 2016 12 ASSESSMENT ROLL (Tract 1105)  
FISCAL YEAR 2016/17**

<b>PARCEL NUMBER</b>	<b>EDUs</b>	<b>FY 2016/17 MAX TAX PER EDU</b>	<b>FY 2016/17 C P I % INCREASE</b>	<b>FY 2016/17 MAX TAX Per EDU</b>	<b>FY 2016/17 LEVY AMOUNT ROUNDED</b>	<b>YEAR Over YEAR INCREASE/ (DECREASE)</b>
25113002004	1.00	\$11.42	n/a	\$11.42	\$11.42	n/a
25113004000	1.00	\$11.42	n/a	\$11.42	\$11.42	n/a
25113012003	1.00	\$11.42	n/a	\$11.42	\$11.42	n/a
25113013006	2.00	\$11.42	n/a	\$22.84	\$22.84	n/a
25113014009	1.00	\$11.42	n/a	\$11.42	\$11.42	n/a
25113015002	3.50	\$11.42	n/a	\$39.97	\$39.96	n/a
25113018001	1.00	\$11.42	n/a	\$11.42	\$11.42	n/a
25113019004	1.00	\$11.42	n/a	\$11.42	\$11.42	n/a
25114102004	1.00	\$11.42	n/a	\$11.42	\$11.42	n/a
25114103007	12.75	\$11.42	n/a	\$145.61	\$145.60	n/a
25114104000	2.00	\$11.42	n/a	\$22.84	\$22.84	n/a
25114107009	1.00	\$11.42	n/a	\$11.42	\$11.42	n/a
25114111000	1.00	\$11.42	n/a	\$11.42	\$11.42	n/a
25114113006	1.00	\$11.42	n/a	\$11.42	\$11.42	n/a
25114202001	1.00	\$11.42	n/a	\$11.42	\$11.42	n/a
25114204007	1.00	\$11.42	n/a	\$11.42	\$11.42	n/a
25114205000	2.00	\$11.42	n/a	\$22.84	\$22.84	n/a
25114206003	11.25	\$11.42	n/a	\$128.48	\$128.48	n/a
25114207006	3.50	\$11.42	n/a	\$39.97	\$39.96	n/a
25114208009	2.50	\$11.42	n/a	\$28.55	\$28.55	n/a
25114209002	1.00	\$11.42	n/a	\$11.42	\$11.42	n/a
25114210004	2.25	\$11.42	n/a	\$25.70	\$25.70	n/a
25114211007	6.75	\$11.42	n/a	\$77.09	\$77.09	n/a
25114214006	3.00	\$11.42	n/a	\$34.26	\$34.26	n/a
25114216002	1.00	\$11.42	n/a	\$11.42	\$11.42	n/a
25114217005	2.00	\$11.42	n/a	\$22.84	\$22.84	n/a
25114218008	1.00	\$11.42	n/a	\$11.42	\$11.42	n/a
25114219001	2.00	\$11.42	n/a	\$22.84	\$22.84	n/a
25114220003	2.50	\$11.42	n/a	\$28.55	\$28.54	n/a
25114221006	2.00	\$11.42	n/a	\$22.84	\$22.84	n/a
25114227004	2.50	\$11.42	n/a	\$28.55	\$28.55	n/a
25114228007	2.00	\$11.42	n/a	\$22.84	\$22.84	n/a
25114229000	2.00	\$11.42	n/a	\$22.84	\$22.84	n/a
25115008008	21.75	\$11.42	n/a	\$248.39	\$248.38	n/a
25115009001	2.50	\$11.42	n/a	\$28.55	\$28.54	n/a
25115010003	3.00	\$11.42	n/a	\$34.26	\$34.26	n/a
<b>36 Parcels</b>	<b>108.75</b>			<b>\$1,241.93</b>	<b>\$1,241.86</b>	

**ROSAMOND COMMUNITY SERVICES DISTRICT  
LANDSCAPING AND LIGHTING ASSESSMENT DISTRICT NO. 2  
ZONE 2016 13 ASSESSMENT ROLL (Tract 1652)  
FISCAL YEAR 2016/17**

<b>PARCEL NUMBER</b>	<b>EDUs</b>	<b>FY 2016/17 MAX TAX PER EDU</b>	<b>FY 2016/17 C P I % INCREASE</b>	<b>FY 2016/17 MAX TAX Per EDU</b>	<b>FY 2016/17 LEVY AMOUNT ROUNDED</b>	<b>YEAR Over YEAR INCREASE/ (DECREASE)</b>
25111101002	1.00	\$65.12	n/a	\$65.12	\$65.12	n/a
25111102005	1.00	\$65.12	n/a	\$65.12	\$65.12	n/a
25111103008	1.00	\$65.12	n/a	\$65.12	\$65.12	n/a
25111104001	1.00	\$65.12	n/a	\$65.12	\$65.12	n/a
25111105004	1.00	\$65.12	n/a	\$65.12	\$65.12	n/a
25111106007	1.00	\$65.12	n/a	\$65.12	\$65.12	n/a
25111107000	1.00	\$65.12	n/a	\$65.12	\$65.12	n/a
25111108003	1.00	\$65.12	n/a	\$65.12	\$65.12	n/a
25111109006	1.00	\$65.12	n/a	\$65.12	\$65.12	n/a
25111110008	1.00	\$65.12	n/a	\$65.12	\$65.12	n/a
25111111001	1.00	\$65.12	n/a	\$65.12	\$65.12	n/a
25111112004	1.00	\$65.12	n/a	\$65.12	\$65.12	n/a
25111113007	1.00	\$65.12	n/a	\$65.12	\$65.12	n/a
25111114000	1.00	\$65.12	n/a	\$65.12	\$65.12	n/a
25111115003	1.00	\$65.12	n/a	\$65.12	\$65.12	n/a
25111116006	1.00	\$65.12	n/a	\$65.12	\$65.12	n/a
25111119005	1.00	\$65.12	n/a	\$65.12	\$65.12	n/a
25111120007	1.00	\$65.12	n/a	\$65.12	\$65.12	n/a
25111122003	1.00	\$65.12	n/a	\$65.12	\$65.12	n/a
25111125002	1.00	\$65.12	n/a	\$65.12	\$65.12	n/a
25111126005	1.00	\$65.12	n/a	\$65.12	\$65.12	n/a
25111127008	1.00	\$65.12	n/a	\$65.12	\$65.12	n/a
25111128001	1.00	\$65.12	n/a	\$65.12	\$65.12	n/a
25111129004	1.00	\$65.12	n/a	\$65.12	\$65.12	n/a
25111130006	1.00	\$65.12	n/a	\$65.12	\$65.12	n/a
25111131009	1.00	\$65.12	n/a	\$65.12	\$65.12	n/a
25111132002	1.00	\$65.12	n/a	\$65.12	\$65.12	n/a
25111201009	1.00	\$65.12	n/a	\$65.12	\$65.12	n/a
25111202002	1.00	\$65.12	n/a	\$65.12	\$65.12	n/a
25111203005	1.00	\$65.12	n/a	\$65.12	\$65.12	n/a
25111204008	1.00	\$65.12	n/a	\$65.12	\$65.12	n/a
25111205001	1.00	\$65.12	n/a	\$65.12	\$65.12	n/a
25111206004	1.00	\$65.12	n/a	\$65.12	\$65.12	n/a
25111207007	1.00	\$65.12	n/a	\$65.12	\$65.12	n/a
25111208000	1.00	\$65.12	n/a	\$65.12	\$65.12	n/a
25111209003	1.00	\$65.12	n/a	\$65.12	\$65.12	n/a
25111210005	1.00	\$65.12	n/a	\$65.12	\$65.12	n/a
25111211008	1.00	\$65.12	n/a	\$65.12	\$65.12	n/a
25111212001	1.00	\$65.12	n/a	\$65.12	\$65.12	n/a
25111213004	1.00	\$65.12	n/a	\$65.12	\$65.12	n/a
25111214007	1.00	\$65.12	n/a	\$65.12	\$65.12	n/a
25111215000	1.00	\$65.12	n/a	\$65.12	\$65.12	n/a
25111216003	1.00	\$65.12	n/a	\$65.12	\$65.12	n/a
25111217006	1.00	\$65.12	n/a	\$65.12	\$65.12	n/a

**ROSAMOND COMMUNITY SERVICES DISTRICT  
LANDSCAPING AND LIGHTING ASSESSMENT DISTRICT NO. 2  
ZONE 2016 13 ASSESSMENT ROLL (Tract 1652)  
FISCAL YEAR 2016/17**

<b>PARCEL NUMBER</b>	<b>EDUs</b>	<b>FY 2016/17 MAX TAX PER EDU</b>	<b>FY 2016/17 C P I % INCREASE</b>	<b>FY 2016/17 MAX TAX Per EDU</b>	<b>FY 2016/17 LEVY AMOUNT ROUNDED</b>	<b>YEAR Over YEAR INCREASE/ (DECREASE)</b>
25111218009	1.00	\$65.12	n/a	\$65.12	\$65.12	n/a
25111219002	1.00	\$65.12	n/a	\$65.12	\$65.12	n/a
25111220004	1.00	\$65.12	n/a	\$65.12	\$65.12	n/a
25111221007	1.00	\$65.12	n/a	\$65.12	\$65.12	n/a
25111222000	1.00	\$65.12	n/a	\$65.12	\$65.12	n/a
25111223003	1.00	\$65.12	n/a	\$65.12	\$65.12	n/a
25111224006	1.00	\$65.12	n/a	\$65.12	\$65.12	n/a
25111225009	1.00	\$65.12	n/a	\$65.12	\$65.12	n/a
25111226002	1.00	\$65.12	n/a	\$65.12	\$65.12	n/a
25111227005	1.00	\$65.12	n/a	\$65.12	\$65.12	n/a
25111228008	1.00	\$65.12	n/a	\$65.12	\$65.12	n/a
25111229001	1.00	\$65.12	n/a	\$65.12	\$65.12	n/a
25111230003	1.00	\$65.12	n/a	\$65.12	\$65.12	n/a
25111301006	1.00	\$65.12	n/a	\$65.12	\$65.12	n/a
25111302009	1.00	\$65.12	n/a	\$65.12	\$65.12	n/a
25111303002	1.00	\$65.12	n/a	\$65.12	\$65.12	n/a
25111304005	1.00	\$65.12	n/a	\$65.12	\$65.12	n/a
25111305008	1.00	\$65.12	n/a	\$65.12	\$65.12	n/a
25111306001	1.00	\$65.12	n/a	\$65.12	\$65.12	n/a
25111307004	1.00	\$65.12	n/a	\$65.12	\$65.12	n/a
25111308007	1.00	\$65.12	n/a	\$65.12	\$65.12	n/a
25111309000	1.00	\$65.12	n/a	\$65.12	\$65.12	n/a
25111310002	1.00	\$65.12	n/a	\$65.12	\$65.12	n/a
25111311005	1.00	\$65.12	n/a	\$65.12	\$65.12	n/a
25111312008	1.00	\$65.12	n/a	\$65.12	\$65.12	n/a
25111313001	1.00	\$65.12	n/a	\$65.12	\$65.12	n/a
25111314004	1.00	\$65.12	n/a	\$65.12	\$65.12	n/a
25111315007	1.00	\$65.12	n/a	\$65.12	\$65.12	n/a
25111316000	1.00	\$65.12	n/a	\$65.12	\$65.12	n/a
25111317003	1.00	\$65.12	n/a	\$65.12	\$65.12	n/a
25111318006	1.00	\$65.12	n/a	\$65.12	\$65.12	n/a
25111319009	1.00	\$65.12	n/a	\$65.12	\$65.12	n/a
25111320001	1.00	\$65.12	n/a	\$65.12	\$65.12	n/a
25111321004	1.00	\$65.12	n/a	\$65.12	\$65.12	n/a
25111322007	1.00	\$65.12	n/a	\$65.12	\$65.12	n/a
25111323000	1.00	\$65.12	n/a	\$65.12	\$65.12	n/a
25111324003	1.00	\$65.12	n/a	\$65.12	\$65.12	n/a
25111325006	1.00	\$65.12	n/a	\$65.12	\$65.12	n/a
25111326009	1.00	\$65.12	n/a	\$65.12	\$65.12	n/a
25111327002	1.00	\$65.12	n/a	\$65.12	\$65.12	n/a
25111328005	1.00	\$65.12	n/a	\$65.12	\$65.12	n/a
25111329008	1.00	\$65.12	n/a	\$65.12	\$65.12	n/a
25111330000	1.00	\$65.12	n/a	\$65.12	\$65.12	n/a
<b>87 Parcels</b>	<b>87.00</b>			<b>\$5,665.44</b>	<b>\$5,665.44</b>	



**ROSAMOND COMMUNITY SERVICES DISTRICT  
LANDSCAPING AND LIGHTING ASSESSMENT DISTRICT NO. 2  
ZONE 2016 14 ASSESSMENT ROLL (Tract 1652)  
FISCAL YEAR 2016/17**

<b>PARCEL NUMBER</b>	<b>EDUs</b>	<b>FY 2016/17 MAX TAX PER EDU</b>	<b>FY 2016/17 C P I % INCREASE</b>	<b>FY 2016/17 MAX TAX Per EDU</b>	<b>FY 2016/17 LEVY AMOUNT ROUNDED</b>	<b>YEAR Over YEAR INCREASE/ (DECREASE)</b>
25116004009	1.00	\$63.50	n/a	\$63.50	\$63.50	n/a
25116005002	1.00	\$63.50	n/a	\$63.50	\$63.50	n/a
25116007008	1.00	\$63.50	n/a	\$63.50	\$63.50	n/a
25116008001	1.00	\$63.50	n/a	\$63.50	\$63.50	n/a
25116009004	1.00	\$63.50	n/a	\$63.50	\$63.50	n/a
25116010006	1.00	\$63.50	n/a	\$63.50	\$63.50	n/a
25116011009	1.00	\$63.50	n/a	\$63.50	\$63.50	n/a
25116012002	1.00	\$63.50	n/a	\$63.50	\$63.50	n/a
25116013005	1.00	\$63.50	n/a	\$63.50	\$63.50	n/a
25116014008	1.00	\$63.50	n/a	\$63.50	\$63.50	n/a
25116015001	1.00	\$63.50	n/a	\$63.50	\$63.50	n/a
25116016004	1.00	\$63.50	n/a	\$63.50	\$63.50	n/a
25116017007	1.00	\$63.50	n/a	\$63.50	\$63.50	n/a
25116018000	1.00	\$63.50	n/a	\$63.50	\$63.50	n/a
25116019003	1.00	\$63.50	n/a	\$63.50	\$63.50	n/a
25116020005	1.00	\$63.50	n/a	\$63.50	\$63.50	n/a
25116021008	1.00	\$63.50	n/a	\$63.50	\$63.50	n/a
25116022001	1.00	\$63.50	n/a	\$63.50	\$63.50	n/a
25116023004	1.00	\$63.50	n/a	\$63.50	\$63.50	n/a
25116024007	1.00	\$63.50	n/a	\$63.50	\$63.50	n/a
25116025000	1.00	\$63.50	n/a	\$63.50	\$63.50	n/a
25116026003	1.00	\$63.50	n/a	\$63.50	\$63.50	n/a
25116027006	1.00	\$63.50	n/a	\$63.50	\$63.50	n/a
25116028009	1.00	\$63.50	n/a	\$63.50	\$63.50	n/a
25116029002	1.00	\$63.50	n/a	\$63.50	\$63.50	n/a
25117001003	1.00	\$63.50	n/a	\$63.50	\$63.50	n/a
25117002006	1.00	\$63.50	n/a	\$63.50	\$63.50	n/a
25117003009	1.00	\$63.50	n/a	\$63.50	\$63.50	n/a
25117004002	1.00	\$63.50	n/a	\$63.50	\$63.50	n/a
25117005005	1.00	\$63.50	n/a	\$63.50	\$63.50	n/a
25117006008	1.00	\$63.50	n/a	\$63.50	\$63.50	n/a
25117007001	1.00	\$63.50	n/a	\$63.50	\$63.50	n/a
25117008004	1.00	\$63.50	n/a	\$63.50	\$63.50	n/a
25117009007	1.00	\$63.50	n/a	\$63.50	\$63.50	n/a
25117010009	1.00	\$63.50	n/a	\$63.50	\$63.50	n/a
25117011002	1.00	\$63.50	n/a	\$63.50	\$63.50	n/a
25117012005	1.00	\$63.50	n/a	\$63.50	\$63.50	n/a
<b>37 = Parcel Count</b>	<b>37.00</b>			<b>\$2,349.50</b>	<b>\$2,349.50</b>	

**ROSAMOND COMMUNITY SERVICES DISTRICT  
LANDSCAPING AND LIGHTING ASSESSMENT DISTRICT NO. 2  
ZONE 2016 15 ASSESSMENT ROLL (Tract 1714)  
FISCAL YEAR 2016/17**

<b>PARCEL NUMBER</b>	<b>EDUs</b>	<b>FY 2016/17 MAX TAX PER EDU</b>	<b>FY 2016/17 C P I % INCREASE</b>	<b>FY 2016/17 MAX TAX Per EDU</b>	<b>FY 2016/17 LEVY AMOUNT ROUNDED</b>	<b>YEAR Over YEAR INCREASE/ (DECREASE)</b>
25122101004	1.00	\$16.44	n/a	\$16.44	\$16.44	n/a
25122102007	1.00	\$16.44	n/a	\$16.44	\$16.44	n/a
25122103000	1.00	\$16.44	n/a	\$16.44	\$16.44	n/a
25122104003	1.00	\$16.44	n/a	\$16.44	\$16.44	n/a
25122105006	1.00	\$16.44	n/a	\$16.44	\$16.44	n/a
25122106009	1.00	\$16.44	n/a	\$16.44	\$16.44	n/a
25122107002	1.00	\$16.44	n/a	\$16.44	\$16.44	n/a
25122108005	1.00	\$16.44	n/a	\$16.44	\$16.44	n/a
25122201001	1.00	\$16.44	n/a	\$16.44	\$16.44	n/a
25122202004	1.00	\$16.44	n/a	\$16.44	\$16.44	n/a
25122203007	1.00	\$16.44	n/a	\$16.44	\$16.44	n/a
25122204000	1.00	\$16.44	n/a	\$16.44	\$16.44	n/a
25122205003	1.00	\$16.44	n/a	\$16.44	\$16.44	n/a
25122206006	1.00	\$16.44	n/a	\$16.44	\$16.44	n/a
25122207009	1.00	\$16.44	n/a	\$16.44	\$16.44	n/a
25122208002	1.00	\$16.44	n/a	\$16.44	\$16.44	n/a
25122209005	1.00	\$16.44	n/a	\$16.44	\$16.44	n/a
25122210007	1.00	\$16.44	n/a	\$16.44	\$16.44	n/a
25122211000	1.00	\$16.44	n/a	\$16.44	\$16.44	n/a
25122212003	1.00	\$16.44	n/a	\$16.44	\$16.44	n/a
25122213006	1.00	\$16.44	n/a	\$16.44	\$16.44	n/a
25122214009	1.00	\$16.44	n/a	\$16.44	\$16.44	n/a
25122215002	1.00	\$16.44	n/a	\$16.44	\$16.44	n/a
25122216005	1.00	\$16.44	n/a	\$16.44	\$16.44	n/a
25122301008	1.00	\$16.44	n/a	\$16.44	\$16.44	n/a
25122302001	1.00	\$16.44	n/a	\$16.44	\$16.44	n/a
25122303004	1.00	\$16.44	n/a	\$16.44	\$16.44	n/a
25122304007	1.00	\$16.44	n/a	\$16.44	\$16.44	n/a
25122305000	1.00	\$16.44	n/a	\$16.44	\$16.44	n/a
25122306003	1.00	\$16.44	n/a	\$16.44	\$16.44	n/a
25122307006	1.00	\$16.44	n/a	\$16.44	\$16.44	n/a
25122308009	1.00	\$16.44	n/a	\$16.44	\$16.44	n/a
<b>32 Parcels</b>	<b>32.00</b>			<b>\$526.08</b>	<b>\$526.08</b>	

**ROSAMOND COMMUNITY SERVICES DISTRICT  
LANDSCAPING AND LIGHTING ASSESSMENT DISTRICT NO. 2  
ZONE 2016 16 ASSESSMENT ROLL (Tract 1739)  
FISCAL YEAR 2016/17**

PARCEL NUMBER	EDUs	FY 2016/17 MAX TAX PER EDU	FY 2016/17 C P I % INCREASE	FY 2016/17 MAX TAX Per EDU	FY 2016/17 LEVY AMOUNT ROUNDED	YEAR Over YEAR INCREASE/ (DECREASE)
25103030006	1.00	\$48.74	n/a	\$48.74	\$48.74	n/a
25102101006	1.00	\$48.74	n/a	\$48.74	\$48.74	n/a
25102102009	1.00	\$48.74	n/a	\$48.74	\$48.74	n/a
25102103002	1.00	\$48.74	n/a	\$48.74	\$48.74	n/a
25102104005	1.00	\$48.74	n/a	\$48.74	\$48.74	n/a
25102105008	1.00	\$48.74	n/a	\$48.74	\$48.74	n/a
25102106001	1.00	\$48.74	n/a	\$48.74	\$48.74	n/a
25102107004	1.00	\$48.74	n/a	\$48.74	\$48.74	n/a
25102108007	1.00	\$48.74	n/a	\$48.74	\$48.74	n/a
25102109000	1.00	\$48.74	n/a	\$48.74	\$48.74	n/a
25102110002	1.00	\$48.74	n/a	\$48.74	\$48.74	n/a
25102201003	1.00	\$48.74	n/a	\$48.74	\$48.74	n/a
25102202006	1.00	\$48.74	n/a	\$48.74	\$48.74	n/a
25102203009	1.00	\$48.74	n/a	\$48.74	\$48.74	n/a
25102204002	1.00	\$48.74	n/a	\$48.74	\$48.74	n/a
25102205005	1.00	\$48.74	n/a	\$48.74	\$48.74	n/a
25102206008	1.00	\$48.74	n/a	\$48.74	\$48.74	n/a
25102207001	1.00	\$48.74	n/a	\$48.74	\$48.74	n/a
25102208004	1.00	\$48.74	n/a	\$48.74	\$48.74	n/a
25102209007	1.00	\$48.74	n/a	\$48.74	\$48.74	n/a
25102210009	1.00	\$48.74	n/a	\$48.74	\$48.74	n/a
25102211002	1.00	\$48.74	n/a	\$48.74	\$48.74	n/a
25102212005	1.00	\$48.74	n/a	\$48.74	\$48.74	n/a
25102213008	1.00	\$48.74	n/a	\$48.74	\$48.74	n/a
25102214001	1.00	\$48.74	n/a	\$48.74	\$48.74	n/a
25102215004	1.00	\$48.74	n/a	\$48.74	\$48.74	n/a
25102216007	1.00	\$48.74	n/a	\$48.74	\$48.74	n/a
25102217000	1.00	\$48.74	n/a	\$48.74	\$48.74	n/a
25102218003	1.00	\$48.74	n/a	\$48.74	\$48.74	n/a
25102219006	1.00	\$48.74	n/a	\$48.74	\$48.74	n/a
25102220008	1.00	\$48.74	n/a	\$48.74	\$48.74	n/a
25102301000	1.00	\$48.74	n/a	\$48.74	\$48.74	n/a
25102302003	1.00	\$48.74	n/a	\$48.74	\$48.74	n/a
25102303006	1.00	\$48.74	n/a	\$48.74	\$48.74	n/a
25102304009	1.00	\$48.74	n/a	\$48.74	\$48.74	n/a
25102306005	1.00	\$48.74	n/a	\$48.74	\$48.74	n/a
25102309004	1.00	\$48.74	n/a	\$48.74	\$48.74	n/a
25102310006	1.00	\$48.74	n/a	\$48.74	\$48.74	n/a

**ROSAMOND COMMUNITY SERVICES DISTRICT  
LANDSCAPING AND LIGHTING ASSESSMENT DISTRICT NO. 2  
ZONE 2016 16 ASSESSMENT ROLL (Tract 1739)  
FISCAL YEAR 2016/17**

PARCEL NUMBER	EDUs	FY 2016/17 MAX TAX PER EDU	FY 2016/17 C P I % INCREASE	FY 2016/17 MAX TAX Per EDU	FY 2016/17 LEVY AMOUNT ROUNDED	YEAR Over YEAR INCREASE/ (DECREASE)
25102311009	1.00	\$48.74	n/a	\$48.74	\$48.74	n/a
25102312002	1.00	\$48.74	n/a	\$48.74	\$48.74	n/a
25102313005	1.00	\$48.74	n/a	\$48.74	\$48.74	n/a
25102314008	1.00	\$48.74	n/a	\$48.74	\$48.74	n/a
25102315001	1.00	\$48.74	n/a	\$48.74	\$48.74	n/a
25102316004	1.00	\$48.74	n/a	\$48.74	\$48.74	n/a
25102317007	1.00	\$48.74	n/a	\$48.74	\$48.74	n/a
25102318000	1.00	\$48.74	n/a	\$48.74	\$48.74	n/a
25102319003	1.00	\$48.74	n/a	\$48.74	\$48.74	n/a
25102320005	1.00	\$48.74	n/a	\$48.74	\$48.74	n/a
25102401007	1.00	\$48.74	n/a	\$48.74	\$48.74	n/a
25102402000	1.00	\$48.74	n/a	\$48.74	\$48.74	n/a
25102403003	1.00	\$48.74	n/a	\$48.74	\$48.74	n/a
25102404006	1.00	\$48.74	n/a	\$48.74	\$48.74	n/a
25102405009	1.00	\$48.74	n/a	\$48.74	\$48.74	n/a
25102406002	1.00	\$48.74	n/a	\$48.74	\$48.74	n/a
25102407005	1.00	\$48.74	n/a	\$48.74	\$48.74	n/a
25102408008	1.00	\$48.74	n/a	\$48.74	\$48.74	n/a
25102409001	1.00	\$48.74	n/a	\$48.74	\$48.74	n/a
25102410003	1.00	\$48.74	n/a	\$48.74	\$48.74	n/a
25102411006	1.00	\$48.74	n/a	\$48.74	\$48.74	n/a
25102412009	1.00	\$48.74	n/a	\$48.74	\$48.74	n/a
25102413002	1.00	\$48.74	n/a	\$48.74	\$48.74	n/a
25102414005	1.00	\$48.74	n/a	\$48.74	\$48.74	n/a
25102415008	1.00	\$48.74	n/a	\$48.74	\$48.74	n/a
25102416001	1.00	\$48.74	n/a	\$48.74	\$48.74	n/a
25102417004	1.00	\$48.74	n/a	\$48.74	\$48.74	n/a
25102418007	1.00	\$48.74	n/a	\$48.74	\$48.74	n/a
25102419000	1.00	\$48.74	n/a	\$48.74	\$48.74	n/a
25102420002	1.00	\$48.74	n/a	\$48.74	\$48.74	n/a
25102501004	1.00	\$48.74	n/a	\$48.74	\$48.74	n/a
25102502007	1.00	\$48.74	n/a	\$48.74	\$48.74	n/a
25102503000	1.00	\$48.74	n/a	\$48.74	\$48.74	n/a
25102504003	1.00	\$48.74	n/a	\$48.74	\$48.74	n/a
25102505006	1.00	\$48.74	n/a	\$48.74	\$48.74	n/a
25102506009	1.00	\$48.74	n/a	\$48.74	\$48.74	n/a
25102510000	1.00	\$48.74	n/a	\$48.74	\$48.74	n/a
25102511003	1.00	\$48.74	n/a	\$48.74	\$48.74	n/a

**ROSAMOND COMMUNITY SERVICES DISTRICT  
LANDSCAPING AND LIGHTING ASSESSMENT DISTRICT NO. 2  
ZONE 2016 16 ASSESSMENT ROLL (Tract 1739)  
FISCAL YEAR 2016/17**

<b>PARCEL NUMBER</b>	<b>EDUs</b>	<b>FY 2016/17 MAX TAX PER EDU</b>	<b>FY 2016/17 C P I % INCREASE</b>	<b>FY 2016/17 MAX TAX Per EDU</b>	<b>FY 2016/17 LEVY AMOUNT ROUNDED</b>	<b>YEAR Over YEAR INCREASE/ (DECREASE)</b>
25102512006	1.00	\$48.74	n/a	\$48.74	\$48.74	n/a
25102513009	1.00	\$48.74	n/a	\$48.74	\$48.74	n/a
25102514002	1.00	\$48.74	n/a	\$48.74	\$48.74	n/a
25102515005	1.00	\$48.74	n/a	\$48.74	\$48.74	n/a
25102516008	1.00	\$48.74	n/a	\$48.74	\$48.74	n/a
25102517001	1.00	\$48.74	n/a	\$48.74	\$48.74	n/a
25102518004	1.00	\$48.74	n/a	\$48.74	\$48.74	n/a
25102519007	1.00	\$48.74	n/a	\$48.74	\$48.74	n/a
25102520009	1.00	\$48.74	n/a	\$48.74	\$48.74	n/a
25102521002	1.00	\$48.74	n/a	\$48.74	\$48.74	n/a
25102522005	1.00	\$48.74	n/a	\$48.74	\$48.74	n/a
<b>87 Parcels</b>	<b>87.00</b>			<b>\$4,240.38</b>	<b>\$4,240.38</b>	

**ROSAMOND COMMUNITY SERVICES DISTRICT  
LANDSCAPING AND LIGHTING ASSESSMENT DISTRICT NO. 2  
ZONE 2016 17 ASSESSMENT ROLL (Tract 1786)  
FISCAL YEAR 2016/17**

<b>PARCEL NUMBER</b>	<b>EDUs</b>	<b>FY 2016/17 MAX TAX Per EDU</b>	<b>FY 2016/17 C P I % INCREASE</b>	<b>FY 2016/17 MAX TAX Per EDU</b>	<b>FY 2016/17 LEVY AMOUNT ROUNDED</b>	<b>YEAR Over YEAR INCREASE/ (DECREASE)</b>
25109101007	1.00	\$19.91	n/a	\$19.91	\$19.90	n/a
25109102000	1.00	\$19.91	n/a	\$19.91	\$19.90	n/a
25109103003	1.00	\$19.91	n/a	\$19.91	\$19.90	n/a
25109104006	1.00	\$19.91	n/a	\$19.91	\$19.90	n/a
25109105009	1.00	\$19.91	n/a	\$19.91	\$19.90	n/a
25109106002	1.00	\$19.91	n/a	\$19.91	\$19.90	n/a
25109107005	1.00	\$19.91	n/a	\$19.91	\$19.90	n/a
25109108008	1.00	\$19.91	n/a	\$19.91	\$19.90	n/a
25109109001	1.00	\$19.91	n/a	\$19.91	\$19.90	n/a
25109110003	1.00	\$19.91	n/a	\$19.91	\$19.90	n/a
25109111006	1.00	\$19.91	n/a	\$19.91	\$19.90	n/a
25109112009	1.00	\$19.91	n/a	\$19.91	\$19.90	n/a
25109113002	1.00	\$19.91	n/a	\$19.91	\$19.90	n/a
25109114005	1.00	\$19.91	n/a	\$19.91	\$19.90	n/a
25109115008	1.00	\$19.91	n/a	\$19.91	\$19.90	n/a
25109116001	1.00	\$19.91	n/a	\$19.91	\$19.90	n/a
25109117004	1.00	\$19.91	n/a	\$19.91	\$19.90	n/a
25109118007	1.00	\$19.91	n/a	\$19.91	\$19.90	n/a
25109119000	1.00	\$19.91	n/a	\$19.91	\$19.90	n/a
25109120002	1.00	\$19.91	n/a	\$19.91	\$19.90	n/a
25109121005	1.00	\$19.91	n/a	\$19.91	\$19.90	n/a
25109122008	1.00	\$19.91	n/a	\$19.91	\$19.90	n/a
25109123001	1.00	\$19.91	n/a	\$19.91	\$19.90	n/a
25109124004	1.00	\$19.91	n/a	\$19.91	\$19.90	n/a
25109125007	1.00	\$19.91	n/a	\$19.91	\$19.90	n/a
25109126000	1.00	\$19.91	n/a	\$19.91	\$19.90	n/a
25109127003	1.00	\$19.91	n/a	\$19.91	\$19.90	n/a
25109128006	1.00	\$19.91	n/a	\$19.91	\$19.90	n/a
25109129009	1.00	\$19.91	n/a	\$19.91	\$19.90	n/a
25109130001	1.00	\$19.91	n/a	\$19.91	\$19.90	n/a
25109201004	1.00	\$19.91	n/a	\$19.91	\$19.90	n/a
25109202007	1.00	\$19.91	n/a	\$19.91	\$19.90	n/a
25109203000	1.00	\$19.91	n/a	\$19.91	\$19.90	n/a
25109204003	1.00	\$19.91	n/a	\$19.91	\$19.90	n/a
25109205006	1.00	\$19.91	n/a	\$19.91	\$19.90	n/a
25109206009	1.00	\$19.91	n/a	\$19.91	\$19.90	n/a
25109207002	1.00	\$19.91	n/a	\$19.91	\$19.90	n/a
25109208005	1.00	\$19.91	n/a	\$19.91	\$19.90	n/a
25109209008	1.00	\$19.91	n/a	\$19.91	\$19.90	n/a
25109210000	1.00	\$19.91	n/a	\$19.91	\$19.90	n/a
25109211003	1.00	\$19.91	n/a	\$19.91	\$19.90	n/a
25109301001	1.00	\$19.91	n/a	\$19.91	\$19.90	n/a
25109302004	1.00	\$19.91	n/a	\$19.91	\$19.90	n/a
25109303007	1.00	\$19.91	n/a	\$19.91	\$19.90	n/a
25109304000	1.00	\$19.91	n/a	\$19.91	\$19.90	n/a

**ROSAMOND COMMUNITY SERVICES DISTRICT  
LANDSCAPING AND LIGHTING ASSESSMENT DISTRICT NO. 2  
ZONE 2016 17 ASSESSMENT ROLL (Tract 1786)  
FISCAL YEAR 2016/17**

<b>PARCEL NUMBER</b>	<b>EDUs</b>	<b>FY 2016/17 MAX TAX Per EDU</b>	<b>FY 2016/17 C P I % INCREASE</b>	<b>FY 2016/17 MAX TAX Per EDU</b>	<b>FY 2016/17 LEVY AMOUNT ROUNDED</b>	<b>YEAR Over YEAR INCREASE/ (DECREASE)</b>
25109305003	1.00	\$19.91	n/a	\$19.91	\$19.90	n/a
25109306006	1.00	\$19.91	n/a	\$19.91	\$19.90	n/a
25109307009	1.00	\$19.91	n/a	\$19.91	\$19.90	n/a
25109308002	1.00	\$19.91	n/a	\$19.91	\$19.90	n/a
25109309005	1.00	\$19.91	n/a	\$19.91	\$19.90	n/a
25109310007	1.00	\$19.91	n/a	\$19.91	\$19.90	n/a
25109311000	1.00	\$19.91	n/a	\$19.91	\$19.90	n/a
25109312003	1.00	\$19.91	n/a	\$19.91	\$19.90	n/a
25109313006	1.00	\$19.91	n/a	\$19.91	\$19.90	n/a
25109314009	1.00	\$19.91	n/a	\$19.91	\$19.90	n/a
25109315002	1.00	\$19.91	n/a	\$19.91	\$19.90	n/a
<b>56 Parcels</b>	<b>56.00</b>			<b>\$1,114.96</b>	<b>\$1,114.40</b>	

**ROSAMOND COMMUNITY SERVICES DISTRICT  
LANDSCAPING AND LIGHTING ASSESSMENT DISTRICT NO. 2  
ZONE 2016 18 ASSESSMENT ROLL (Tract 1944 & 1945)  
FISCAL YEAR 2016/17**

<b>PARCEL NUMBER</b>	<b>EDUs</b>	<b>FY 2016/17 MAX TAX Per EDU</b>	<b>FY 2016/17 C P I % INCREASE</b>	<b>FY 2016/17 MAX TAX Per EDU</b>	<b>FY 2016/17 LEVY AMOUNT ROUNDED</b>	<b>YEAR Over YEAR INCREASE/ (DECREASE)</b>
25120101008	1.00	\$25.34	n/a	\$25.34	\$25.34	n/a
25120102001	1.00	\$25.34	n/a	\$25.34	\$25.34	n/a
25120103004	1.00	\$25.34	n/a	\$25.34	\$25.34	n/a
25120104007	1.00	\$25.34	n/a	\$25.34	\$25.34	n/a
25120105000	1.00	\$25.34	n/a	\$25.34	\$25.34	n/a
25120106003	1.00	\$25.34	n/a	\$25.34	\$25.34	n/a
25120107006	1.00	\$25.34	n/a	\$25.34	\$25.34	n/a
25120108009	1.00	\$25.34	n/a	\$25.34	\$25.34	n/a
25120109002	1.00	\$25.34	n/a	\$25.34	\$25.34	n/a
25120110004	1.00	\$25.34	n/a	\$25.34	\$25.34	n/a
25120111007	1.00	\$25.34	n/a	\$25.34	\$25.34	n/a
25120201005	1.00	\$25.34	n/a	\$25.34	\$25.34	n/a
25120202008	1.00	\$25.34	n/a	\$25.34	\$25.34	n/a
25120203001	1.00	\$25.34	n/a	\$25.34	\$25.34	n/a
25120204004	1.00	\$25.34	n/a	\$25.34	\$25.34	n/a
25120205007	1.00	\$25.34	n/a	\$25.34	\$25.34	n/a
25120206000	1.00	\$25.34	n/a	\$25.34	\$25.34	n/a
25120207003	1.00	\$25.34	n/a	\$25.34	\$25.34	n/a
25120208006	1.00	\$25.34	n/a	\$25.34	\$25.34	n/a
25120209009	1.00	\$25.34	n/a	\$25.34	\$25.34	n/a
25120210001	1.00	\$25.34	n/a	\$25.34	\$25.34	n/a
25120211004	1.00	\$25.34	n/a	\$25.34	\$25.34	n/a
25121101001	1.00	\$25.34	n/a	\$25.34	\$25.34	n/a
25121102004	1.00	\$25.34	n/a	\$25.34	\$25.34	n/a
25121103007	1.00	\$25.34	n/a	\$25.34	\$25.34	n/a
25121104000	1.00	\$25.34	n/a	\$25.34	\$25.34	n/a
25121105003	1.00	\$25.34	n/a	\$25.34	\$25.34	n/a
25121106006	1.00	\$25.34	n/a	\$25.34	\$25.34	n/a
25121107009	1.00	\$25.34	n/a	\$25.34	\$25.34	n/a
25121108002	1.00	\$25.34	n/a	\$25.34	\$25.34	n/a
25121109005	1.00	\$25.34	n/a	\$25.34	\$25.34	n/a
25121110007	1.00	\$25.34	n/a	\$25.34	\$25.34	n/a
25121111000	1.00	\$25.34	n/a	\$25.34	\$25.34	n/a
25121201008	1.00	\$25.34	n/a	\$25.34	\$25.34	n/a
25121202001	1.00	\$25.34	n/a	\$25.34	\$25.34	n/a
25121203004	1.00	\$25.34	n/a	\$25.34	\$25.34	n/a
25121204007	1.00	\$25.34	n/a	\$25.34	\$25.34	n/a
25121205000	1.00	\$25.34	n/a	\$25.34	\$25.34	n/a
25121206003	1.00	\$25.34	n/a	\$25.34	\$25.34	n/a
25121207006	1.00	\$25.34	n/a	\$25.34	\$25.34	n/a
25121208009	1.00	\$25.34	n/a	\$25.34	\$25.34	n/a
25121209002	1.00	\$25.34	n/a	\$25.34	\$25.34	n/a
25121210004	1.00	\$25.34	n/a	\$25.34	\$25.34	n/a
25121211007	1.00	\$25.34	n/a	\$25.34	\$25.34	n/a



**ROSAMOND COMMUNITY SERVICES DISTRICT**  
**LANDSCAPING AND LIGHTING ASSESSMENT DISTRICT NO. 2**  
**ZONE 2016 18 ASSESSMENT ROLL (Tract 1944 & 1945)**  
**FISCAL YEAR 2016/17**

PARCEL NUMBER	EDUs	FY 2016/17 MAX TAX Per EDU	FY 2016/17 C P I % INCREASE	FY 2016/17 MAX TAX Per EDU	FY 2016/17 LEVY AMOUNT ROUNDED	YEAR Over YEAR INCREASE/ (DECREASE)
44 Parcels	44.00			\$1,114.96	\$1,114.96	

**ROSAMOND COMMUNITY SERVICES DISTRICT  
LANDSCAPING AND LIGHTING ASSESSMENT DISTRICT NO. 2  
ZONE 2016 19 ASSESSMENT ROLL (Tract 1973 & 1974)  
FISCAL YEAR 2016/17**

<b>PARCEL NUMBER</b>	<b>EDUs</b>	<b>FY 2016/17 MAX TAX Per EDU</b>	<b>FY 2016/17 C P I % INCREASE</b>	<b>FY 2016/17 MAX TAX Per EDU</b>	<b>FY 2016/17 LEVY AMOUNT ROUNDED</b>	<b>YEAR Over YEAR INCREASE/ (DECREASE)</b>
25123101007	1.00	\$23.49	n/a	\$23.49	\$23.48	n/a
25123102000	1.00	\$23.49	n/a	\$23.49	\$23.48	n/a
25123103003	1.00	\$23.49	n/a	\$23.49	\$23.48	n/a
25123104006	1.00	\$23.49	n/a	\$23.49	\$23.48	n/a
25123105009	1.00	\$23.49	n/a	\$23.49	\$23.48	n/a
25123106002	1.00	\$23.49	n/a	\$23.49	\$23.48	n/a
25123107005	1.00	\$23.49	n/a	\$23.49	\$23.48	n/a
25123108008	1.00	\$23.49	n/a	\$23.49	\$23.48	n/a
25123109001	1.00	\$23.49	n/a	\$23.49	\$23.48	n/a
25123110003	1.00	\$23.49	n/a	\$23.49	\$23.48	n/a
25123111006	1.00	\$23.49	n/a	\$23.49	\$23.48	n/a
25123201004	1.00	\$23.49	n/a	\$23.49	\$23.48	n/a
25123202007	1.00	\$23.49	n/a	\$23.49	\$23.48	n/a
25123203000	1.00	\$23.49	n/a	\$23.49	\$23.48	n/a
25123204003	1.00	\$23.49	n/a	\$23.49	\$23.48	n/a
25123205006	1.00	\$23.49	n/a	\$23.49	\$23.48	n/a
25123206009	1.00	\$23.49	n/a	\$23.49	\$23.48	n/a
25123207002	1.00	\$23.49	n/a	\$23.49	\$23.48	n/a
25123208005	1.00	\$23.49	n/a	\$23.49	\$23.48	n/a
25123209008	1.00	\$23.49	n/a	\$23.49	\$23.48	n/a
25123210000	1.00	\$23.49	n/a	\$23.49	\$23.48	n/a
25123211003	1.00	\$23.49	n/a	\$23.49	\$23.48	n/a
25124101000	1.00	\$23.49	n/a	\$23.49	\$23.48	n/a
25124102003	1.00	\$23.49	n/a	\$23.49	\$23.48	n/a
25124103006	1.00	\$23.49	n/a	\$23.49	\$23.48	n/a
25124104009	1.00	\$23.49	n/a	\$23.49	\$23.48	n/a
25124105002	1.00	\$23.49	n/a	\$23.49	\$23.48	n/a
25124106005	1.00	\$23.49	n/a	\$23.49	\$23.48	n/a
25124107008	1.00	\$23.49	n/a	\$23.49	\$23.48	n/a
25124108001	1.00	\$23.49	n/a	\$23.49	\$23.48	n/a
25124201007	1.00	\$23.49	n/a	\$23.49	\$23.48	n/a
25124202000	1.00	\$23.49	n/a	\$23.49	\$23.48	n/a
25124203003	1.00	\$23.49	n/a	\$23.49	\$23.48	n/a
25124204006	1.00	\$23.49	n/a	\$23.49	\$23.48	n/a
25124205009	1.00	\$23.49	n/a	\$23.49	\$23.48	n/a
25124206002	1.00	\$23.49	n/a	\$23.49	\$23.48	n/a
25124207005	1.00	\$23.49	n/a	\$23.49	\$23.48	n/a
25124208008	1.00	\$23.49	n/a	\$23.49	\$23.48	n/a
<b>38 Parcels</b>	<b>38.00</b>			<b>892.62</b>	<b>892.24</b>	

**ROSAMOND COMMUNITY SERVICES DISTRICT  
LANDSCAPING AND LIGHTING ASSESSMENT DISTRICT NO. 2  
ZONE 2016 21 ASSESSMENT ROLL (Tract 2034)  
FISCAL YEAR 2016/17**

PARCEL NUMBER	EDUs	FY 2016/17 MAX TAX Per EDU	FY 2016/17 C P I % INCREASE	FY 2016/17 MAX TAX Per EDU	FY 2016/17 LEVY AMOUNT ROUNDED	YEAR Over YEAR INCREASE/ (DECREASE)
25108013002	1.00	\$56.09	n/a	\$56.09	\$56.08	n/a
25110101009	1.00	\$56.09	n/a	\$56.09	\$56.08	n/a
25110102002	1.00	\$56.09	n/a	\$56.09	\$56.08	n/a
25110103005	1.00	\$56.09	n/a	\$56.09	\$56.08	n/a
25110104008	1.00	\$56.09	n/a	\$56.09	\$56.08	n/a
25110105001	1.00	\$56.09	n/a	\$56.09	\$56.08	n/a
25110106004	1.00	\$56.09	n/a	\$56.09	\$56.08	n/a
25110107007	1.00	\$56.09	n/a	\$56.09	\$56.08	n/a
25110108000	1.00	\$56.09	n/a	\$56.09	\$56.08	n/a
25110109003	1.00	\$56.09	n/a	\$56.09	\$56.08	n/a
25110110005	1.00	\$56.09	n/a	\$56.09	\$56.08	n/a
25110112001	1.00	\$56.09	n/a	\$56.09	\$56.08	n/a
25110113004	1.00	\$56.09	n/a	\$56.09	\$56.08	n/a
25110114007	1.00	\$56.09	n/a	\$56.09	\$56.08	n/a
25110115000	1.00	\$56.09	n/a	\$56.09	\$56.08	n/a
25110116003	1.00	\$56.09	n/a	\$56.09	\$56.08	n/a
25110117006	1.00	\$56.09	n/a	\$56.09	\$56.08	n/a
25110118009	1.00	\$56.09	n/a	\$56.09	\$56.08	n/a
25110119002	1.00	\$56.09	n/a	\$56.09	\$56.08	n/a
25110120004	1.00	\$56.09	n/a	\$56.09	\$56.08	n/a
25110121007	1.00	\$56.09	n/a	\$56.09	\$56.08	n/a
25110122000	1.00	\$56.09	n/a	\$56.09	\$56.08	n/a
25110123003	1.00	\$56.09	n/a	\$56.09	\$56.08	n/a
25110124006	1.00	\$56.09	n/a	\$56.09	\$56.08	n/a
25110125009	1.00	\$56.09	n/a	\$56.09	\$56.08	n/a
25110127005	1.00	\$56.09	n/a	\$56.09	\$56.08	n/a
25110128008	1.00	\$56.09	n/a	\$56.09	\$56.08	n/a
25110201006	1.00	\$56.09	n/a	\$56.09	\$56.08	n/a
25110202009	1.00	\$56.09	n/a	\$56.09	\$56.08	n/a
25110203002	1.00	\$56.09	n/a	\$56.09	\$56.08	n/a
25110206001	1.00	\$56.09	n/a	\$56.09	\$56.08	n/a
25110209000	1.00	\$56.09	n/a	\$56.09	\$56.08	n/a
25110213001	1.00	\$56.09	n/a	\$56.09	\$56.08	n/a
25110214004	1.00	\$56.09	n/a	\$56.09	\$56.08	n/a
25110215007	1.00	\$56.09	n/a	\$56.09	\$56.08	n/a
25110216000	1.00	\$56.09	n/a	\$56.09	\$56.08	n/a
25110217003	1.00	\$56.09	n/a	\$56.09	\$56.08	n/a
25110218006	1.00	\$56.09	n/a	\$56.09	\$56.08	n/a

**ROSAMOND COMMUNITY SERVICES DISTRICT  
 LANDSCAPING AND LIGHTING ASSESSMENT DISTRICT NO. 2  
 ZONE 2016 21 ASSESSMENT ROLL (Tract 2034)  
 FISCAL YEAR 2016/17**

<b>PARCEL NUMBER</b>	<b>EDUs</b>	<b>FY 2016/17 MAX TAX Per EDU</b>	<b>FY 2016/17 C P I % INCREASE</b>	<b>FY 2016/17 MAX TAX Per EDU</b>	<b>FY 2016/17 LEVY AMOUNT ROUNDED</b>	<b>YEAR Over YEAR INCREASE/ (DECREASE)</b>
25110219009	1.00	\$56.09	n/a	\$56.09	\$56.08	n/a
<b>39 Parcels</b>	<b>39.00</b>			<b>2,187.51</b>	<b>2,187.12</b>	

**ROSAMOND COMMUNITY SERVICES DISTRICT  
LANDSCAPING AND LIGHTING ASSESSMENT DISTRICT NO. 2  
ZONE 2016 22 ASSESSMENT ROLL (Tract 4558)  
FISCAL YEAR 2016/17**

<b>PARCEL NUMBER</b>	<b>EDUs</b>	<b>FY 2016/17 MAX TAX Per EDU</b>	<b>FY 2016/17 C P I % INCREASE</b>	<b>FY 2016/17 MAX TAX Per EDU</b>	<b>FY 2016/17 LEVY AMOUNT ROUNDED</b>	<b>YEAR Over YEAR INCREASE/ (DECREASE)</b>
47211004005	25.64	50.46	n/a	\$1,293.79	\$1,293.78	n/a
47212001009	1.00	50.46	n/a	\$50.46	\$50.46	n/a
47212002002	1.00	50.46	n/a	\$50.46	\$50.46	n/a
47212003005	1.00	50.46	n/a	\$50.46	\$50.46	n/a
47212004008	1.00	50.46	n/a	\$50.46	\$50.46	n/a
47212005001	1.00	50.46	n/a	\$50.46	\$50.46	n/a
47212006004	1.00	50.46	n/a	\$50.46	\$50.46	n/a
47212007007	1.00	50.46	n/a	\$50.46	\$50.46	n/a
47212008000	1.00	50.46	n/a	\$50.46	\$50.46	n/a
47212009003	1.00	50.46	n/a	\$50.46	\$50.46	n/a
47212010005	1.00	50.46	n/a	\$50.46	\$50.46	n/a
47212011008	1.00	50.46	n/a	\$50.46	\$50.46	n/a
47212012001	1.00	50.46	n/a	\$50.46	\$50.46	n/a
47212013004	1.00	50.46	n/a	\$50.46	\$50.46	n/a
47212014007	1.00	50.46	n/a	\$50.46	\$50.46	n/a
47212015000	1.00	50.46	n/a	\$50.46	\$50.46	n/a
47212016003	1.00	50.46	n/a	\$50.46	\$50.46	n/a
47212017006	1.00	50.46	n/a	\$50.46	\$50.46	n/a
47212022000	1.00	50.46	n/a	\$50.46	\$50.46	n/a
47212023003	1.00	50.46	n/a	\$50.46	\$50.46	n/a
47212024006	1.00	50.46	n/a	\$50.46	\$50.46	n/a
47212025009	1.00	50.46	n/a	\$50.46	\$50.46	n/a
47212027005	1.00	50.46	n/a	\$50.46	\$50.46	n/a
47212028008	1.00	50.46	n/a	\$50.46	\$50.46	n/a
47213001002	1.00	50.46	n/a	\$50.46	\$50.46	n/a
47213002005	1.00	50.46	n/a	\$50.46	\$50.46	n/a
47213003008	1.00	50.46	n/a	\$50.46	\$50.46	n/a
47213004001	1.00	50.46	n/a	\$50.46	\$50.46	n/a
47213005004	1.00	50.46	n/a	\$50.46	\$50.46	n/a
47213006007	1.00	50.46	n/a	\$50.46	\$50.46	n/a
47213007000	1.00	50.46	n/a	\$50.46	\$50.46	n/a
47213009006	1.00	50.46	n/a	\$50.46	\$50.46	n/a
47213010008	1.00	50.46	n/a	\$50.46	\$50.46	n/a
47213011001	1.00	50.46	n/a	\$50.46	\$50.46	n/a
47213014000	1.00	50.46	n/a	\$50.46	\$50.46	n/a
47213015003	1.00	50.46	n/a	\$50.46	\$50.46	n/a
47213016006	1.00	50.46	n/a	\$50.46	\$50.46	n/a
47213017009	1.00	50.46	n/a	\$50.46	\$50.46	n/a

**ROSAMOND COMMUNITY SERVICES DISTRICT  
LANDSCAPING AND LIGHTING ASSESSMENT DISTRICT NO. 2  
ZONE 2016 22 ASSESSMENT ROLL (Tract 4558)  
FISCAL YEAR 2016/17**

<b>PARCEL NUMBER</b>	<b>EDUs</b>	<b>FY 2016/17 MAX TAX Per EDU</b>	<b>FY 2016/17 C P I % INCREASE</b>	<b>FY 2016/17 MAX TAX Per EDU</b>	<b>FY 2016/17 LEVY AMOUNT ROUNDED</b>	<b>YEAR Over YEAR INCREASE/ (DECREASE)</b>
47213018002	1.00	50.46	n/a	\$50.46	\$50.46	n/a
47213019005	1.00	50.46	n/a	\$50.46	\$50.46	n/a
47213020007	1.00	50.46	n/a	\$50.46	\$50.46	n/a
47213022003	1.00	50.46	n/a	\$50.46	\$50.46	n/a
47213024009	1.00	50.46	n/a	\$50.46	\$50.46	n/a
47214001005	1.00	50.46	n/a	\$50.46	\$50.46	n/a
47214002008	1.00	50.46	n/a	\$50.46	\$50.46	n/a
47214003001	1.00	50.46	n/a	\$50.46	\$50.46	n/a
47214004004	1.00	50.46	n/a	\$50.46	\$50.46	n/a
47214005007	1.00	50.46	n/a	\$50.46	\$50.46	n/a
47214006000	1.00	50.46	n/a	\$50.46	\$50.46	n/a
47214007003	1.00	50.46	n/a	\$50.46	\$50.46	n/a
47214008006	1.00	50.46	n/a	\$50.46	\$50.46	n/a
47214009009	1.00	50.46	n/a	\$50.46	\$50.46	n/a
<b>52 Parcels</b>	<b>76.64</b>			<b>\$3,867.25</b>	<b>\$3,867.24</b>	

**ROSAMOND COMMUNITY SERVICES DISTRICT  
LANDSCAPING AND LIGHTING ASSESSMENT DISTRICT NO. 2  
ZONE 2016 23 ASSESSMENT ROLL (Tract 4821)  
FISCAL YEAR 2016/17**

PARCEL NUMBER	EDUs	FY 2016/17 MAX TAX Per EDU	FY 2016/17 C P I % INCREASE	FY 2016/17 MAX TAX Per EDU	FY 2016/17 LEVY AMOUNT ROUNDED	YEAR Over YEAR INCREASE/ (DECREASE)
25825102005	1.00	\$66.61	n/a	\$66.61	\$66.60	n/a
25825103008	1.00	\$66.61	n/a	\$66.61	\$66.60	n/a
25825104001	1.00	\$66.61	n/a	\$66.61	\$66.60	n/a
25825105004	1.00	\$66.61	n/a	\$66.61	\$66.60	n/a
25825106007	1.00	\$66.61	n/a	\$66.61	\$66.60	n/a
25825107000	1.00	\$66.61	n/a	\$66.61	\$66.60	n/a
25825108003	1.00	\$66.61	n/a	\$66.61	\$66.60	n/a
25825109006	1.00	\$66.61	n/a	\$66.61	\$66.60	n/a
25825110008	1.00	\$66.61	n/a	\$66.61	\$66.60	n/a
25825111001	1.00	\$66.61	n/a	\$66.61	\$66.60	n/a
25825112004	1.00	\$66.61	n/a	\$66.61	\$66.60	n/a
25825201009	1.00	\$66.61	n/a	\$66.61	\$66.60	n/a
25825202002	1.00	\$66.61	n/a	\$66.61	\$66.60	n/a
25825203005	1.00	\$66.61	n/a	\$66.61	\$66.60	n/a
25825204008	1.00	\$66.61	n/a	\$66.61	\$66.60	n/a
25825205001	1.00	\$66.61	n/a	\$66.61	\$66.60	n/a
25825206004	1.00	\$66.61	n/a	\$66.61	\$66.60	n/a
25825207007	1.00	\$66.61	n/a	\$66.61	\$66.60	n/a
25825208000	1.00	\$66.61	n/a	\$66.61	\$66.60	n/a
25825209003	1.00	\$66.61	n/a	\$66.61	\$66.60	n/a
25825210005	1.00	\$66.61	n/a	\$66.61	\$66.60	n/a
25825211008	1.00	\$66.61	n/a	\$66.61	\$66.60	n/a
25825212001	1.00	\$66.61	n/a	\$66.61	\$66.60	n/a
25825213004	1.00	\$66.61	n/a	\$66.61	\$66.60	n/a
25825214007	1.00	\$66.61	n/a	\$66.61	\$66.60	n/a
25825216003	1.00	\$66.61	n/a	\$66.61	\$66.60	n/a
25825217006	1.00	\$66.61	n/a	\$66.61	\$66.60	n/a
25825218009	1.00	\$66.61	n/a	\$66.61	\$66.60	n/a
25825219002	1.00	\$66.61	n/a	\$66.61	\$66.60	n/a
25825220004	1.00	\$66.61	n/a	\$66.61	\$66.60	n/a
25825221007	1.00	\$66.61	n/a	\$66.61	\$66.60	n/a
25825222000	1.00	\$66.61	n/a	\$66.61	\$66.60	n/a
25825223003	1.00	\$66.61	n/a	\$66.61	\$66.60	n/a
<b>33 Parcels</b>	<b>33.00</b>			<b>\$2,198.13</b>	<b>\$2,197.80</b>	

**ROSAMOND COMMUNITY SERVICES DISTRICT  
LANDSCAPING AND LIGHTING ASSESSMENT DISTRICT NO. 2  
ZONE 2016 24 ASSESSMENT ROLL (Tract 4844)  
FISCAL YEAR 2016/17**

<b>PARCEL NUMBER</b>	<b>EDUs</b>	<b>FY 2016/17 MAX TAX</b>	<b>FY 2016/17 C P I % INCREASE</b>	<b>FY 2016/17 MAX TAX Per EDU</b>	<b>FY 2016/17 LEVY AMOUNT ROUNDED</b>	<b>YEAR Over YEAR INCREASE/ (DECREASE)</b>
47216101008	1.00	\$27.04	n/a	\$27.04	\$27.04	n/a
47216102001	1.00	\$27.04	n/a	\$27.04	\$27.04	n/a
47216103004	1.00	\$27.04	n/a	\$27.04	\$27.04	n/a
47216104007	1.00	\$27.04	n/a	\$27.04	\$27.04	n/a
47216105000	1.00	\$27.04	n/a	\$27.04	\$27.04	n/a
47216106003	1.00	\$27.04	n/a	\$27.04	\$27.04	n/a
47216107006	1.00	\$27.04	n/a	\$27.04	\$27.04	n/a
47216108009	1.00	\$27.04	n/a	\$27.04	\$27.04	n/a
47216109002	1.00	\$27.04	n/a	\$27.04	\$27.04	n/a
47216110004	1.00	\$27.04	n/a	\$27.04	\$27.04	n/a
47216111007	1.00	\$27.04	n/a	\$27.04	\$27.04	n/a
47216112000	1.00	\$27.04	n/a	\$27.04	\$27.04	n/a
47216113003	1.00	\$27.04	n/a	\$27.04	\$27.04	n/a
47216114006	1.00	\$27.04	n/a	\$27.04	\$27.04	n/a
47216115009	1.00	\$27.04	n/a	\$27.04	\$27.04	n/a
47216116002	1.00	\$27.04	n/a	\$27.04	\$27.04	n/a
47216117005	1.00	\$27.04	n/a	\$27.04	\$27.04	n/a
47216118008	1.00	\$27.04	n/a	\$27.04	\$27.04	n/a
47216119001	1.00	\$27.04	n/a	\$27.04	\$27.04	n/a
47216120003	1.00	\$27.04	n/a	\$27.04	\$27.04	n/a
47216121006	1.00	\$27.04	n/a	\$27.04	\$27.04	n/a
47216122009	1.00	\$27.04	n/a	\$27.04	\$27.04	n/a
47216123002	1.00	\$27.04	n/a	\$27.04	\$27.04	n/a
47216124005	1.00	\$27.04	n/a	\$27.04	\$27.04	n/a
47216125008	1.00	\$27.04	n/a	\$27.04	\$27.04	n/a
47216126001	1.00	\$27.04	n/a	\$27.04	\$27.04	n/a
47216127004	1.00	\$27.04	n/a	\$27.04	\$27.04	n/a
47216128007	1.00	\$27.04	n/a	\$27.04	\$27.04	n/a
47216129000	1.00	\$27.04	n/a	\$27.04	\$27.04	n/a
47216130002	1.00	\$27.04	n/a	\$27.04	\$27.04	n/a
47216131005	1.00	\$27.04	n/a	\$27.04	\$27.04	n/a
47216201005	1.00	\$27.04	n/a	\$27.04	\$27.04	n/a
47216202008	1.00	\$27.04	n/a	\$27.04	\$27.04	n/a
47216301002	1.00	\$27.04	n/a	\$27.04	\$27.04	n/a
47216302005	1.00	\$27.04	n/a	\$27.04	\$27.04	n/a
47216303008	1.00	\$27.04	n/a	\$27.04	\$27.04	n/a
47216304001	1.00	\$27.04	n/a	\$27.04	\$27.04	n/a
47216305004	1.00	\$27.04	n/a	\$27.04	\$27.04	n/a
47216306007	1.00	\$27.04	n/a	\$27.04	\$27.04	n/a
47216307000	1.00	\$27.04	n/a	\$27.04	\$27.04	n/a
47217101001	1.00	\$27.04	n/a	\$27.04	\$27.04	n/a
47217102004	1.00	\$27.04	n/a	\$27.04	\$27.04	n/a
47217103007	1.00	\$27.04	n/a	\$27.04	\$27.04	n/a
47217104000	1.00	\$27.04	n/a	\$27.04	\$27.04	n/a
47217105003	1.00	\$27.04	n/a	\$27.04	\$27.04	n/a



**ROSAMOND COMMUNITY SERVICES DISTRICT  
LANDSCAPING AND LIGHTING ASSESSMENT DISTRICT NO. 2  
ZONE 2016 24 ASSESSMENT ROLL (Tract 4844)  
FISCAL YEAR 2016/17**

<b>PARCEL NUMBER</b>	<b>EDUs</b>	<b>FY 2016/17 MAX TAX</b>	<b>FY 2016/17 C P I % INCREASE</b>	<b>FY 2016/17 MAX TAX Per EDU</b>	<b>FY 2016/17 LEVY AMOUNT ROUNDED</b>	<b>YEAR Over YEAR INCREASE/ (DECREASE)</b>
47217106006	1.00	\$27.04	n/a	\$27.04	\$27.04	n/a
47217107009	1.00	\$27.04	n/a	\$27.04	\$27.04	n/a
47217201008	1.00	\$27.04	n/a	\$27.04	\$27.04	n/a
47217202001	1.00	\$27.04	n/a	\$27.04	\$27.04	n/a
47217301005	1.00	\$27.04	n/a	\$27.04	\$27.04	n/a
47217302008	1.00	\$27.04	n/a	\$27.04	\$27.04	n/a
47217303001	1.00	\$27.04	n/a	\$27.04	\$27.04	n/a
47217304004	1.00	\$27.04	n/a	\$27.04	\$27.04	n/a
47217305007	1.00	\$27.04	n/a	\$27.04	\$27.04	n/a
47217306000	1.00	\$27.04	n/a	\$27.04	\$27.04	n/a
47217307003	1.00	\$27.04	n/a	\$27.04	\$27.04	n/a
47217308006	1.00	\$27.04	n/a	\$27.04	\$27.04	n/a
47217309009	1.00	\$27.04	n/a	\$27.04	\$27.04	n/a
47217311004	1.00	\$27.04	n/a	\$27.04	\$27.04	n/a
47217312007	1.00	\$27.04	n/a	\$27.04	\$27.04	n/a
47217313000	1.00	\$27.04	n/a	\$27.04	\$27.04	n/a
47217314003	1.00	\$27.04	n/a	\$27.04	\$27.04	n/a
47217315006	1.00	\$27.04	n/a	\$27.04	\$27.04	n/a
47217316009	1.00	\$27.04	n/a	\$27.04	\$27.04	n/a
47217317002	1.00	\$27.04	n/a	\$27.04	\$27.04	n/a
47217318005	1.00	\$27.04	n/a	\$27.04	\$27.04	n/a
47217319008	1.00	\$27.04	n/a	\$27.04	\$27.04	n/a
47217320000	1.00	\$27.04	n/a	\$27.04	\$27.04	n/a
47217321003	1.00	\$27.04	n/a	\$27.04	\$27.04	n/a
47217322006	1.00	\$27.04	n/a	\$27.04	\$27.04	n/a
47217323009	1.00	\$27.04	n/a	\$27.04	\$27.04	n/a
47217324002	1.00	\$27.04	n/a	\$27.04	\$27.04	n/a
47217325005	1.00	\$27.04	n/a	\$27.04	\$27.04	n/a
47217326008	1.00	\$27.04	n/a	\$27.04	\$27.04	n/a
47218101004	1.00	\$27.04	n/a	\$27.04	\$27.04	n/a
47218102007	1.00	\$27.04	n/a	\$27.04	\$27.04	n/a
47218103000	1.00	\$27.04	n/a	\$27.04	\$27.04	n/a
47218104003	1.00	\$27.04	n/a	\$27.04	\$27.04	n/a
47218105006	1.00	\$27.04	n/a	\$27.04	\$27.04	n/a
47218106009	1.00	\$27.04	n/a	\$27.04	\$27.04	n/a
47218107002	1.00	\$27.04	n/a	\$27.04	\$27.04	n/a
47218108005	1.00	\$27.04	n/a	\$27.04	\$27.04	n/a
47218109008	1.00	\$27.04	n/a	\$27.04	\$27.04	n/a
47218110000	1.00	\$27.04	n/a	\$27.04	\$27.04	n/a
47218111003	1.00	\$27.04	n/a	\$27.04	\$27.04	n/a
47218112006	1.00	\$27.04	n/a	\$27.04	\$27.04	n/a
47218113009	1.00	\$27.04	n/a	\$27.04	\$27.04	n/a
47218114002	1.00	\$27.04	n/a	\$27.04	\$27.04	n/a
47218115005	1.00	\$27.04	n/a	\$27.04	\$27.04	n/a

**ROSAMOND COMMUNITY SERVICES DISTRICT  
LANDSCAPING AND LIGHTING ASSESSMENT DISTRICT NO. 2  
ZONE 2016 24 ASSESSMENT ROLL (Tract 4844)  
FISCAL YEAR 2016/17**

<b>PARCEL NUMBER</b>	<b>EDUs</b>	<b>FY 2016/17 MAX TAX</b>	<b>FY 2016/17 C P I % INCREASE</b>	<b>FY 2016/17 MAX TAX Per EDU</b>	<b>FY 2016/17 LEVY AMOUNT ROUNDED</b>	<b>YEAR Over YEAR INCREASE/ (DECREASE)</b>
47218116008	1.00	\$27.04	n/a	\$27.04	\$27.04	n/a
47218201001	1.00	\$27.04	n/a	\$27.04	\$27.04	n/a
47218202004	1.00	\$27.04	n/a	\$27.04	\$27.04	n/a
47218203007	1.00	\$27.04	n/a	\$27.04	\$27.04	n/a
47218204000	1.00	\$27.04	n/a	\$27.04	\$27.04	n/a
47218205003	1.00	\$27.04	n/a	\$27.04	\$27.04	n/a
47218206006	1.00	\$27.04	n/a	\$27.04	\$27.04	n/a
47218207009	1.00	\$27.04	n/a	\$27.04	\$27.04	n/a
47218208002	1.00	\$27.04	n/a	\$27.04	\$27.04	n/a
47218209005	1.00	\$27.04	n/a	\$27.04	\$27.04	n/a
47218210007	1.00	\$27.04	n/a	\$27.04	\$27.04	n/a
47218211000	1.00	\$27.04	n/a	\$27.04	\$27.04	n/a
47218212003	1.00	\$27.04	n/a	\$27.04	\$27.04	n/a
47218213006	1.00	\$27.04	n/a	\$27.04	\$27.04	n/a
47218214009	1.00	\$27.04	n/a	\$27.04	\$27.04	n/a
47218301008	1.00	\$27.04	n/a	\$27.04	\$27.04	n/a
47218302001	1.00	\$27.04	n/a	\$27.04	\$27.04	n/a
47218303004	1.00	\$27.04	n/a	\$27.04	\$27.04	n/a
47218304007	1.00	\$27.04	n/a	\$27.04	\$27.04	n/a
47218305000	1.00	\$27.04	n/a	\$27.04	\$27.04	n/a
47218306003	1.00	\$27.04	n/a	\$27.04	\$27.04	n/a
47218307006	1.00	\$27.04	n/a	\$27.04	\$27.04	n/a
47218308009	1.00	\$27.04	n/a	\$27.04	\$27.04	n/a
47218309002	1.00	\$27.04	n/a	\$27.04	\$27.04	n/a
47218310004	1.00	\$27.04	n/a	\$27.04	\$27.04	n/a
47218401005	1.00	\$27.04	n/a	\$27.04	\$27.04	n/a
47218402008	1.00	\$27.04	n/a	\$27.04	\$27.04	n/a
47218403001	1.00	\$27.04	n/a	\$27.04	\$27.04	n/a
47218404004	1.00	\$27.04	n/a	\$27.04	\$27.04	n/a
47218405007	1.00	\$27.04	n/a	\$27.04	\$27.04	n/a
47218406000	1.00	\$27.04	n/a	\$27.04	\$27.04	n/a
47218407003	1.00	\$27.04	n/a	\$27.04	\$27.04	n/a
47218408006	1.00	\$27.04	n/a	\$27.04	\$27.04	n/a
47218409009	1.00	\$27.04	n/a	\$27.04	\$27.04	n/a
47218410001	1.00	\$27.04	n/a	\$27.04	\$27.04	n/a
47218411004	1.00	\$27.04	n/a	\$27.04	\$27.04	n/a
47218412007	1.00	\$27.04	n/a	\$27.04	\$27.04	n/a
47218413000	1.00	\$27.04	n/a	\$27.04	\$27.04	n/a
47218414003	1.00	\$27.04	n/a	\$27.04	\$27.04	n/a
47218415006	1.00	\$27.04	n/a	\$27.04	\$27.04	n/a
47218416009	1.00	\$27.04	n/a	\$27.04	\$27.04	n/a
47218417002	1.00	\$27.04	n/a	\$27.04	\$27.04	n/a
47218418005	1.00	\$27.04	n/a	\$27.04	\$27.04	n/a
47218419008	1.00	\$27.04	n/a	\$27.04	\$27.04	n/a

**ROSAMOND COMMUNITY SERVICES DISTRICT  
LANDSCAPING AND LIGHTING ASSESSMENT DISTRICT NO. 2  
ZONE 2016 24 ASSESSMENT ROLL (Tract 4844)  
FISCAL YEAR 2016/17**

<b>PARCEL NUMBER</b>	<b>EDUs</b>	<b>FY 2016/17 MAX TAX</b>	<b>FY 2016/17 C P I % INCREASE</b>	<b>FY 2016/17 MAX TAX Per EDU</b>	<b>FY 2016/17 LEVY AMOUNT ROUNDED</b>	<b>YEAR Over YEAR INCREASE/ (DECREASE)</b>
47218420000	1.00	\$27.04	n/a	\$27.04	\$27.04	n/a
47218421003	1.00	\$27.04	n/a	\$27.04	\$27.04	n/a
47218422006	1.00	\$27.04	n/a	\$27.04	\$27.04	n/a
47218423009	1.00	\$27.04	n/a	\$27.04	\$27.04	n/a
47218424002	1.00	\$27.04	n/a	\$27.04	\$27.04	n/a
47218425005	1.00	\$27.04	n/a	\$27.04	\$27.04	n/a
47218501002	1.00	\$27.04	n/a	\$27.04	\$27.04	n/a
47218502005	1.00	\$27.04	n/a	\$27.04	\$27.04	n/a
47218503008	1.00	\$27.04	n/a	\$27.04	\$27.04	n/a
47218504001	1.00	\$27.04	n/a	\$27.04	\$27.04	n/a
47218505004	1.00	\$27.04	n/a	\$27.04	\$27.04	n/a
47218506007	1.00	\$27.04	n/a	\$27.04	\$27.04	n/a
47218507000	1.00	\$27.04	n/a	\$27.04	\$27.04	n/a
47218508003	1.00	\$27.04	n/a	\$27.04	\$27.04	n/a
47218509006	1.00	\$27.04	n/a	\$27.04	\$27.04	n/a
<b>148 Parcels</b>	<b>148.00</b>			<b>\$4,001.92</b>	<b>\$4,001.92</b>	

**ROSAMOND COMMUNITY SERVICES DISTRICT  
LANDSCAPING AND LIGHTING ASSESSMENT DISTRICT NO. 2  
ZONE 2016 25 ASSESSMENT ROLL (Tract 4881)  
FISCAL YEAR 2016/17**

<b>PARCEL NUMBER</b>	<b>EDUs</b>	<b>FY 2016/17 MAX TAX Per EDU</b>	<b>FY 2016/17 C P I % INCREASE</b>	<b>FY 2016/17 MAX TAX Per EDU</b>	<b>FY 2016/17 LEVY AMOUNT ROUNDED</b>	<b>YEAR Over YEAR INCREASE/ (DECREASE)</b>
25249101000	1.00	\$45.94	n/a	\$45.94	\$45.94	n/a
25249102003	1.00	\$45.94	n/a	\$45.94	\$45.94	n/a
25249103006	1.00	\$45.94	n/a	\$45.94	\$45.94	n/a
25249104009	1.00	\$45.94	n/a	\$45.94	\$45.94	n/a
25249105002	1.00	\$45.94	n/a	\$45.94	\$45.94	n/a
25249106005	1.00	\$45.94	n/a	\$45.94	\$45.94	n/a
25249107008	1.00	\$45.94	n/a	\$45.94	\$45.94	n/a
25249108001	1.00	\$45.94	n/a	\$45.94	\$45.94	n/a
25249109004	1.00	\$45.94	n/a	\$45.94	\$45.94	n/a
25249110006	1.00	\$45.94	n/a	\$45.94	\$45.94	n/a
25249111009	1.00	\$45.94	n/a	\$45.94	\$45.94	n/a
25249112002	1.00	\$45.94	n/a	\$45.94	\$45.94	n/a
25249201007	1.00	\$45.94	n/a	\$45.94	\$45.94	n/a
25249202000	1.00	\$45.94	n/a	\$45.94	\$45.94	n/a
25249203003	1.00	\$45.94	n/a	\$45.94	\$45.94	n/a
25249204006	1.00	\$45.94	n/a	\$45.94	\$45.94	n/a
25249205009	1.00	\$45.94	n/a	\$45.94	\$45.94	n/a
25249206002	1.00	\$45.94	n/a	\$45.94	\$45.94	n/a
25249207005	1.00	\$45.94	n/a	\$45.94	\$45.94	n/a
25249208008	1.00	\$45.94	n/a	\$45.94	\$45.94	n/a
25249209001	1.00	\$45.94	n/a	\$45.94	\$45.94	n/a
25249210003	1.00	\$45.94	n/a	\$45.94	\$45.94	n/a
25249211006	1.00	\$45.94	n/a	\$45.94	\$45.94	n/a
25249212009	1.00	\$45.94	n/a	\$45.94	\$45.94	n/a
25249301004	1.00	\$45.94	n/a	\$45.94	\$45.94	n/a
25249302007	1.00	\$45.94	n/a	\$45.94	\$45.94	n/a
25249303000	1.00	\$45.94	n/a	\$45.94	\$45.94	n/a
25249304003	1.00	\$45.94	n/a	\$45.94	\$45.94	n/a
25249305006	1.00	\$45.94	n/a	\$45.94	\$45.94	n/a
25249306009	1.00	\$45.94	n/a	\$45.94	\$45.94	n/a
25249307002	1.00	\$45.94	n/a	\$45.94	\$45.94	n/a
25249308005	1.00	\$45.94	n/a	\$45.94	\$45.94	n/a
25249309008	1.00	\$45.94	n/a	\$45.94	\$45.94	n/a
25249310000	1.00	\$45.94	n/a	\$45.94	\$45.94	n/a
25249311003	1.00	\$45.94	n/a	\$45.94	\$45.94	n/a
25249312006	1.00	\$45.94	n/a	\$45.94	\$45.94	n/a
25249402004	1.00	\$45.94	n/a	\$45.94	\$45.94	n/a
25249403007	1.00	\$45.94	n/a	\$45.94	\$45.94	n/a

**ROSAMOND COMMUNITY SERVICES DISTRICT  
LANDSCAPING AND LIGHTING ASSESSMENT DISTRICT NO. 2  
ZONE 2016 25 ASSESSMENT ROLL (Tract 4881)  
FISCAL YEAR 2016/17**

<b>PARCEL NUMBER</b>	<b>EDUs</b>	<b>FY 2016/17 MAX TAX Per EDU</b>	<b>FY 2016/17 C P I % INCREASE</b>	<b>FY 2016/17 MAX TAX Per EDU</b>	<b>FY 2016/17 LEVY AMOUNT ROUNDED</b>	<b>YEAR Over YEAR INCREASE/ (DECREASE)</b>
25249404000	1.00	\$45.94	n/a	\$45.94	\$45.94	n/a
25249405003	1.00	\$45.94	n/a	\$45.94	\$45.94	n/a
25249406006	1.00	\$45.94	n/a	\$45.94	\$45.94	n/a
25249407009	1.00	\$45.94	n/a	\$45.94	\$45.94	n/a
25249408002	1.00	\$45.94	n/a	\$45.94	\$45.94	n/a
25249409005	1.00	\$45.94	n/a	\$45.94	\$45.94	n/a
25249410007	1.00	\$45.94	n/a	\$45.94	\$45.94	n/a
25249411000	1.00	\$45.94	n/a	\$45.94	\$45.94	n/a
25249412003	1.00	\$45.94	n/a	\$45.94	\$45.94	n/a
25249413006	1.00	\$45.94	n/a	\$45.94	\$45.94	n/a
25249414009	1.00	\$45.94	n/a	\$45.94	\$45.94	n/a
25249415002	1.00	\$45.94	n/a	\$45.94	\$45.94	n/a
25249416005	1.00	\$45.94	n/a	\$45.94	\$45.94	n/a
25249417008	1.00	\$45.94	n/a	\$45.94	\$45.94	n/a
25249418001	1.00	\$45.94	n/a	\$45.94	\$45.94	n/a
25249419004	1.00	\$45.94	n/a	\$45.94	\$45.94	n/a
25249420006	1.00	\$45.94	n/a	\$45.94	\$45.94	n/a
25249421009	1.00	\$45.94	n/a	\$45.94	\$45.94	n/a
25249422002	1.00	\$45.94	n/a	\$45.94	\$45.94	n/a
25249423005	1.00	\$45.94	n/a	\$45.94	\$45.94	n/a
<b>58 Parcels</b>	<b>58.00</b>			<b>\$2,664.52</b>	<b>\$2,664.52</b>	

**ROSAMOND COMMUNITY SERVICES DISTRICT  
LANDSCAPING AND LIGHTING ASSESSMENT DISTRICT NO. 2  
ZONE 2016 26 ASSESSMENT ROLL (Tract 4935)  
FISCAL YEAR 2016/17**

<b>PARCEL NUMBER</b>	<b>EDUs</b>	<b>FY 2016/17 MAX TAX</b>	<b>FY 2016/17 C P I % INCREASE</b>	<b>FY 2016/17 MAX TAX Per EDU</b>	<b>FY 2016/17 LEVY AMOUNT ROUNDED</b>	<b>YEAR Over YEAR INCREASE/ (DECREASE)</b>
25132101003	1.00	\$26.17	n/a	\$26.17	\$26.16	n/a
25132102006	1.00	\$26.17	n/a	\$26.17	\$26.16	n/a
25132103009	1.00	\$26.17	n/a	\$26.17	\$26.16	n/a
25132104002	1.00	\$26.17	n/a	\$26.17	\$26.16	n/a
25132105005	1.00	\$26.17	n/a	\$26.17	\$26.16	n/a
25132106008	1.00	\$26.17	n/a	\$26.17	\$26.16	n/a
25132107001	1.00	\$26.17	n/a	\$26.17	\$26.16	n/a
25132108004	1.00	\$26.17	n/a	\$26.17	\$26.16	n/a
25132109007	1.00	\$26.17	n/a	\$26.17	\$26.16	n/a
25132110009	1.00	\$26.17	n/a	\$26.17	\$26.16	n/a
25132201000	1.00	\$26.17	n/a	\$26.17	\$26.16	n/a
25132202003	1.00	\$26.17	n/a	\$26.17	\$26.16	n/a
25132203006	1.00	\$26.17	n/a	\$26.17	\$26.16	n/a
25132204009	1.00	\$26.17	n/a	\$26.17	\$26.16	n/a
25132205002	1.00	\$26.17	n/a	\$26.17	\$26.16	n/a
25132206005	1.00	\$26.17	n/a	\$26.17	\$26.16	n/a
25132207008	1.00	\$26.17	n/a	\$26.17	\$26.16	n/a
25132209004	1.00	\$26.17	n/a	\$26.17	\$26.16	n/a
25132210006	1.00	\$26.17	n/a	\$26.17	\$26.16	n/a
25132211009	1.00	\$26.17	n/a	\$26.17	\$26.16	n/a
25132212002	1.00	\$26.17	n/a	\$26.17	\$26.16	n/a
25132301007	1.00	\$26.17	n/a	\$26.17	\$26.16	n/a
25132302000	1.00	\$26.17	n/a	\$26.17	\$26.16	n/a
25132303003	1.00	\$26.17	n/a	\$26.17	\$26.16	n/a
25132304006	1.00	\$26.17	n/a	\$26.17	\$26.16	n/a
25132305009	1.00	\$26.17	n/a	\$26.17	\$26.16	n/a
25132306002	1.00	\$26.17	n/a	\$26.17	\$26.16	n/a
25132307005	1.00	\$26.17	n/a	\$26.17	\$26.16	n/a
25132308008	1.00	\$26.17	n/a	\$26.17	\$26.16	n/a
25132309001	1.00	\$26.17	n/a	\$26.17	\$26.16	n/a
25132310003	1.00	\$26.17	n/a	\$26.17	\$26.16	n/a
25132311006	1.00	\$26.17	n/a	\$26.17	\$26.16	n/a
25132312009	1.00	\$26.17	n/a	\$26.17	\$26.16	n/a
25132313002	1.00	\$26.17	n/a	\$26.17	\$26.16	n/a
25132314005	1.00	\$26.17	n/a	\$26.17	\$26.16	n/a
25133101006	1.00	\$26.17	n/a	\$26.17	\$26.16	n/a
25133102009	1.00	\$26.17	n/a	\$26.17	\$26.16	n/a
25133103002	1.00	\$26.17	n/a	\$26.17	\$26.16	n/a
25133104005	1.00	\$26.17	n/a	\$26.17	\$26.16	n/a
25133105008	1.00	\$26.17	n/a	\$26.17	\$26.16	n/a
25133106001	1.00	\$26.17	n/a	\$26.17	\$26.16	n/a
25133107004	1.00	\$26.17	n/a	\$26.17	\$26.16	n/a
25133201003	1.00	\$26.17	n/a	\$26.17	\$26.16	n/a
25133202006	1.00	\$26.17	n/a	\$26.17	\$26.16	n/a

**ROSAMOND COMMUNITY SERVICES DISTRICT  
LANDSCAPING AND LIGHTING ASSESSMENT DISTRICT NO. 2  
ZONE 2016 26 ASSESSMENT ROLL (Tract 4935)  
FISCAL YEAR 2016/17**

<b>PARCEL NUMBER</b>	<b>EDUs</b>	<b>FY 2016/17 MAX TAX</b>	<b>FY 2016/17 C P I % INCREASE</b>	<b>FY 2016/17 MAX TAX Per EDU</b>	<b>FY 2016/17 LEVY AMOUNT ROUNDED</b>	<b>YEAR Over YEAR INCREASE/ (DECREASE)</b>
25133203009	1.00	\$26.17	n/a	\$26.17	\$26.16	n/a
25133204002	1.00	\$26.17	n/a	\$26.17	\$26.16	n/a
25133205005	1.00	\$26.17	n/a	\$26.17	\$26.16	n/a
25133206008	1.00	\$26.17	n/a	\$26.17	\$26.16	n/a
25133207001	1.00	\$26.17	n/a	\$26.17	\$26.16	n/a
25133208004	1.00	\$26.17	n/a	\$26.17	\$26.16	n/a
25133209007	1.00	\$26.17	n/a	\$26.17	\$26.16	n/a
25133210009	1.00	\$26.17	n/a	\$26.17	\$26.16	n/a
25133211002	1.00	\$26.17	n/a	\$26.17	\$26.16	n/a
25133212005	1.00	\$26.17	n/a	\$26.17	\$26.16	n/a
25133213008	1.00	\$26.17	n/a	\$26.17	\$26.16	n/a
25133214001	1.00	\$26.17	n/a	\$26.17	\$26.16	n/a
25133215004	1.00	\$26.17	n/a	\$26.17	\$26.16	n/a
25133216007	1.00	\$26.17	n/a	\$26.17	\$26.16	n/a
25133217000	1.00	\$26.17	n/a	\$26.17	\$26.16	n/a
25133301000	1.00	\$26.17	n/a	\$26.17	\$26.16	n/a
25133302003	1.00	\$26.17	n/a	\$26.17	\$26.16	n/a
25133303006	1.00	\$26.17	n/a	\$26.17	\$26.16	n/a
25133304009	1.00	\$26.17	n/a	\$26.17	\$26.16	n/a
25133305002	1.00	\$26.17	n/a	\$26.17	\$26.16	n/a
25133306005	1.00	\$26.17	n/a	\$26.17	\$26.16	n/a
25133307008	1.00	\$26.17	n/a	\$26.17	\$26.16	n/a
25133308001	1.00	\$26.17	n/a	\$26.17	\$26.16	n/a
25133309004	1.00	\$26.17	n/a	\$26.17	\$26.16	n/a
25133310006	1.00	\$26.17	n/a	\$26.17	\$26.16	n/a
25133311009	1.00	\$26.17	n/a	\$26.17	\$26.16	n/a
25133312002	1.00	\$26.17	n/a	\$26.17	\$26.16	n/a
25133313005	1.00	\$26.17	n/a	\$26.17	\$26.16	n/a
25133314008	1.00	\$26.17	n/a	\$26.17	\$26.16	n/a
<b>73 Parcels</b>	<b>73.00</b>			<b>\$1,910.41</b>	<b>\$1,909.68</b>	

**ROSAMOND COMMUNITY SERVICES DISTRICT  
LANDSCAPING AND LIGHTING ASSESSMENT DISTRICT NO. 2  
ZONE 2016 27 ASSESSMENT ROLL (Tract 4935)  
FISCAL YEAR 2016/17**

<b>PARCEL NUMBER</b>	<b>EDUs</b>	<b>FY 2016/17 MAX TAX</b>	<b>FY 2016/17 C P I % INCREASE</b>	<b>FY 2016/17 MAX TAX Per EDU</b>	<b>FY 2016/17 LEVY AMOUNT ROUNDED</b>	<b>YEAR Over YEAR INCREASE/ (DECREASE)</b>
47220101009	1.00	\$69.62	n/a	\$69.62	\$69.62	n/a
47220102002	1.00	\$69.62	n/a	\$69.62	\$69.62	n/a
47220103005	1.00	\$69.62	n/a	\$69.62	\$69.62	n/a
47220104008	1.00	\$69.62	n/a	\$69.62	\$69.62	n/a
47220105001	1.00	\$69.62	n/a	\$69.62	\$69.62	n/a
47220106004	1.00	\$69.62	n/a	\$69.62	\$69.62	n/a
47220107007	1.00	\$69.62	n/a	\$69.62	\$69.62	n/a
47220108000	1.00	\$69.62	n/a	\$69.62	\$69.62	n/a
47220201006	1.00	\$69.62	n/a	\$69.62	\$69.62	n/a
47220202009	1.00	\$69.62	n/a	\$69.62	\$69.62	n/a
47220203002	1.00	\$69.62	n/a	\$69.62	\$69.62	n/a
47220204005	1.00	\$69.62	n/a	\$69.62	\$69.62	n/a
47220205008	1.00	\$69.62	n/a	\$69.62	\$69.62	n/a
47220206001	1.00	\$69.62	n/a	\$69.62	\$69.62	n/a
47220207004	1.00	\$69.62	n/a	\$69.62	\$69.62	n/a
47220208007	1.00	\$69.62	n/a	\$69.62	\$69.62	n/a
47220209000	1.00	\$69.62	n/a	\$69.62	\$69.62	n/a
47220210002	1.00	\$69.62	n/a	\$69.62	\$69.62	n/a
47220211005	1.00	\$69.62	n/a	\$69.62	\$69.62	n/a
47220212008	1.00	\$69.62	n/a	\$69.62	\$69.62	n/a
47220213001	1.00	\$69.62	n/a	\$69.62	\$69.62	n/a
47220214004	1.00	\$69.62	n/a	\$69.62	\$69.62	n/a
47220215007	1.00	\$69.62	n/a	\$69.62	\$69.62	n/a
47220216000	1.00	\$69.62	n/a	\$69.62	\$69.62	n/a
47220301003	1.00	\$69.62	n/a	\$69.62	\$69.62	n/a
47220302006	1.00	\$69.62	n/a	\$69.62	\$69.62	n/a
47220303009	1.00	\$69.62	n/a	\$69.62	\$69.62	n/a
47220304002	1.00	\$69.62	n/a	\$69.62	\$69.62	n/a
47220305005	1.00	\$69.62	n/a	\$69.62	\$69.62	n/a
47220306008	1.00	\$69.62	n/a	\$69.62	\$69.62	n/a
47220307001	1.00	\$69.62	n/a	\$69.62	\$69.62	n/a
47220308004	1.00	\$69.62	n/a	\$69.62	\$69.62	n/a
47220309007	1.00	\$69.62	n/a	\$69.62	\$69.62	n/a
47220310009	1.00	\$69.62	n/a	\$69.62	\$69.62	n/a
47220311002	1.00	\$69.62	n/a	\$69.62	\$69.62	n/a
47220312005	1.00	\$69.62	n/a	\$69.62	\$69.62	n/a
47220313008	1.00	\$69.62	n/a	\$69.62	\$69.62	n/a
47220314001	1.00	\$69.62	n/a	\$69.62	\$69.62	n/a



**ROSAMOND COMMUNITY SERVICES DISTRICT  
LANDSCAPING AND LIGHTING ASSESSMENT DISTRICT NO. 2  
ZONE 2016 27 ASSESSMENT ROLL (Tract 4935)  
FISCAL YEAR 2016/17**

<b>PARCEL NUMBER</b>	<b>EDUs</b>	<b>FY 2016/17 MAX TAX</b>	<b>FY 2016/17 C P I % INCREASE</b>	<b>FY 2016/17 MAX TAX Per EDU</b>	<b>FY 2016/17 LEVY AMOUNT ROUNDED</b>	<b>YEAR Over YEAR INCREASE/ (DECREASE)</b>
47220315004	1.00	\$69.62	n/a	\$69.62	\$69.62	n/a
47220316007	1.00	\$69.62	n/a	\$69.62	\$69.62	n/a
47220401000	1.00	\$69.62	n/a	\$69.62	\$69.62	n/a
47220402003	1.00	\$69.62	n/a	\$69.62	\$69.62	n/a
47220403006	1.00	\$69.62	n/a	\$69.62	\$69.62	n/a
47220404009	1.00	\$69.62	n/a	\$69.62	\$69.62	n/a
47220405002	1.00	\$69.62	n/a	\$69.62	\$69.62	n/a
47220406005	1.00	\$69.62	n/a	\$69.62	\$69.62	n/a
47220407008	1.00	\$69.62	n/a	\$69.62	\$69.62	n/a
47220408001	1.00	\$69.62	n/a	\$69.62	\$69.62	n/a
47220409004	1.00	\$69.62	n/a	\$69.62	\$69.62	n/a
47220410006	1.00	\$69.62	n/a	\$69.62	\$69.62	n/a
47220411009	1.00	\$69.62	n/a	\$69.62	\$69.62	n/a
47220412002	1.00	\$69.62	n/a	\$69.62	\$69.62	n/a
47220413005	1.00	\$69.62	n/a	\$69.62	\$69.62	n/a
47220414008	1.00	\$69.62	n/a	\$69.62	\$69.62	n/a
47220415001	1.00	\$69.62	n/a	\$69.62	\$69.62	n/a
47220416004	1.00	\$69.62	n/a	\$69.62	\$69.62	n/a
47220501007	1.00	\$69.62	n/a	\$69.62	\$69.62	n/a
47220502000	1.00	\$69.62	n/a	\$69.62	\$69.62	n/a
47220503003	1.00	\$69.62	n/a	\$69.62	\$69.62	n/a
47220504006	1.00	\$69.62	n/a	\$69.62	\$69.62	n/a
47220505009	1.00	\$69.62	n/a	\$69.62	\$69.62	n/a
47220506002	1.00	\$69.62	n/a	\$69.62	\$69.62	n/a
47220507005	1.00	\$69.62	n/a	\$69.62	\$69.62	n/a
47220508008	1.00	\$69.62	n/a	\$69.62	\$69.62	n/a
47220509001	1.00	\$69.62	n/a	\$69.62	\$69.62	n/a
47220510003	1.00	\$69.62	n/a	\$69.62	\$69.62	n/a
47220511006	1.00	\$69.62	n/a	\$69.62	\$69.62	n/a
47220512009	1.00	\$69.62	n/a	\$69.62	\$69.62	n/a
47220513002	1.00	\$69.62	n/a	\$69.62	\$69.62	n/a
47220514005	1.00	\$69.62	n/a	\$69.62	\$69.62	n/a
47220515008	1.00	\$69.62	n/a	\$69.62	\$69.62	n/a
47220516001	1.00	\$69.62	n/a	\$69.62	\$69.62	n/a
47220601004	1.00	\$69.62	n/a	\$69.62	\$69.62	n/a
47220602007	1.00	\$69.62	n/a	\$69.62	\$69.62	n/a
47220603000	1.00	\$69.62	n/a	\$69.62	\$69.62	n/a
47220604003	1.00	\$69.62	n/a	\$69.62	\$69.62	n/a

**ROSAMOND COMMUNITY SERVICES DISTRICT  
LANDSCAPING AND LIGHTING ASSESSMENT DISTRICT NO. 2  
ZONE 2016 27 ASSESSMENT ROLL (Tract 4935)  
FISCAL YEAR 2016/17**

<b>PARCEL NUMBER</b>	<b>EDUs</b>	<b>FY 2016/17 MAX TAX</b>	<b>FY 2016/17 C P I % INCREASE</b>	<b>FY 2016/17 MAX TAX Per EDU</b>	<b>FY 2016/17 LEVY AMOUNT ROUNDED</b>	<b>YEAR Over YEAR INCREASE/ (DECREASE)</b>
47220605006	1.00	\$69.62	n/a	\$69.62	\$69.62	n/a
47220606009	1.00	\$69.62	n/a	\$69.62	\$69.62	n/a
47220607002	1.00	\$69.62	n/a	\$69.62	\$69.62	n/a
47220608005	1.00	\$69.62	n/a	\$69.62	\$69.62	n/a
47220609008	1.00	\$69.62	n/a	\$69.62	\$69.62	n/a
47220610000	1.00	\$69.62	n/a	\$69.62	\$69.62	n/a
47220701001	1.00	\$69.62	n/a	\$69.62	\$69.62	n/a
47220702004	1.00	\$69.62	n/a	\$69.62	\$69.62	n/a
47220703007	1.00	\$69.62	n/a	\$69.62	\$69.62	n/a
47220704000	1.00	\$69.62	n/a	\$69.62	\$69.62	n/a
47220705003	1.00	\$69.62	n/a	\$69.62	\$69.62	n/a
47220706006	1.00	\$69.62	n/a	\$69.62	\$69.62	n/a
47220707009	1.00	\$69.62	n/a	\$69.62	\$69.62	n/a
47220708002	1.00	\$69.62	n/a	\$69.62	\$69.62	n/a
47220709005	1.00	\$69.62	n/a	\$69.62	\$69.62	n/a
47220710007	1.00	\$69.62	n/a	\$69.62	\$69.62	n/a
47220711000	1.00	\$69.62	n/a	\$69.62	\$69.62	n/a
47220712003	1.00	\$69.62	n/a	\$69.62	\$69.62	n/a
47220713006	1.00	\$69.62	n/a	\$69.62	\$69.62	n/a
47220714009	1.00	\$69.62	n/a	\$69.62	\$69.62	n/a
47220715002	1.00	\$69.62	n/a	\$69.62	\$69.62	n/a
47220716005	1.00	\$69.62	n/a	\$69.62	\$69.62	n/a
47220717008	1.00	\$69.62	n/a	\$69.62	\$69.62	n/a
47220718001	1.00	\$69.62	n/a	\$69.62	\$69.62	n/a
47220719004	1.00	\$69.62	n/a	\$69.62	\$69.62	n/a
47220720006	1.00	\$69.62	n/a	\$69.62	\$69.62	n/a
<b>102 Parcels</b>	<b>102.00</b>			<b>\$7,101.24</b>	<b>\$7,101.24</b>	

**ROSAMOND COMMUNITY SERVICES DISTRICT  
LANDSCAPING AND LIGHTING ASSESSMENT DISTRICT NO. 2  
ZONE 2016 28 ASSESSMENT ROLL (Tract 4981)  
FISCAL YEAR 2016/17**

<b>PARCEL NUMBER</b>	<b>EDUs</b>	<b>FY 2016/17 MAX TAX</b>	<b>FY 2016/17 C P I % INCREASE</b>	<b>FY 2016/17 MAX TAX Per EDU</b>	<b>FY 2016/17 LEVY AMOUNT ROUNDED</b>	<b>YEAR Over YEAR INCREASE/ (DECREASE)</b>
25134101009	1.00	28.61	n/a	28.61	28.60	n/a
25134102002	1.00	28.61	n/a	28.61	28.60	n/a
25134103005	1.00	28.61	n/a	28.61	28.60	n/a
25134104008	1.00	28.61	n/a	28.61	28.60	n/a
25134105001	1.00	28.61	n/a	28.61	28.60	n/a
25134106004	1.00	28.61	n/a	28.61	28.60	n/a
25134107007	1.00	28.61	n/a	28.61	28.60	n/a
25134108000	1.00	28.61	n/a	28.61	28.60	n/a
25134109003	1.00	28.61	n/a	28.61	28.60	n/a
25134110005	1.00	28.61	n/a	28.61	28.60	n/a
25134111008	1.00	28.61	n/a	28.61	28.60	n/a
25134112001	1.00	28.61	n/a	28.61	28.60	n/a
25134113004	1.00	28.61	n/a	28.61	28.60	n/a
25134114007	1.00	28.61	n/a	28.61	28.60	n/a
25134115000	1.00	28.61	n/a	28.61	28.60	n/a
25134116003	1.00	28.61	n/a	28.61	28.60	n/a
25134117006	1.00	28.61	n/a	28.61	28.60	n/a
25134118009	1.00	28.61	n/a	28.61	28.60	n/a
25134119002	1.00	28.61	n/a	28.61	28.60	n/a
25134120004	1.00	28.61	n/a	28.61	28.60	n/a
25134121007	1.00	28.61	n/a	28.61	28.60	n/a
25134122000	1.00	28.61	n/a	28.61	28.60	n/a
25134123003	1.00	28.61	n/a	28.61	28.60	n/a
25134124006	1.00	28.61	n/a	28.61	28.60	n/a
25134125009	1.00	28.61	n/a	28.61	28.60	n/a
25134201006	1.00	28.61	n/a	28.61	28.60	n/a
25134202009	1.00	28.61	n/a	28.61	28.60	n/a
25134203002	1.00	28.61	n/a	28.61	28.60	n/a
25134204005	1.00	28.61	n/a	28.61	28.60	n/a
25134205008	1.00	28.61	n/a	28.61	28.60	n/a
25134206001	1.00	28.61	n/a	28.61	28.60	n/a
25134207004	1.00	28.61	n/a	28.61	28.60	n/a
25134208007	1.00	28.61	n/a	28.61	28.60	n/a
25134209000	1.00	28.61	n/a	28.61	28.60	n/a
25134210002	1.00	28.61	n/a	28.61	28.60	n/a
25134211005	1.00	28.61	n/a	28.61	28.60	n/a
25134212008	1.00	28.61	n/a	28.61	28.60	n/a
25134213001	1.00	28.61	n/a	28.61	28.60	n/a

**ROSAMOND COMMUNITY SERVICES DISTRICT  
LANDSCAPING AND LIGHTING ASSESSMENT DISTRICT NO. 2  
ZONE 2016 28 ASSESSMENT ROLL (Tract 4981)  
FISCAL YEAR 2016/17**

<b>PARCEL NUMBER</b>	<b>EDUs</b>	<b>FY 2016/17 MAX TAX</b>	<b>FY 2016/17 C P I % INCREASE</b>	<b>FY 2016/17 MAX TAX Per EDU</b>	<b>FY 2016/17 LEVY AMOUNT ROUNDED</b>	<b>YEAR Over YEAR INCREASE/ (DECREASE)</b>
25134214004	1.00	28.61	n/a	28.61	28.60	n/a
25134215007	1.00	28.61	n/a	28.61	28.60	n/a
25134216000	1.00	28.61	n/a	28.61	28.60	n/a
25134217003	1.00	28.61	n/a	28.61	28.60	n/a
25134218006	1.00	28.61	n/a	28.61	28.60	n/a
25134219009	1.00	28.61	n/a	28.61	28.60	n/a
25134220001	1.00	28.61	n/a	28.61	28.60	n/a
25134221004	1.00	28.61	n/a	28.61	28.60	n/a
25134222007	1.00	28.61	n/a	28.61	28.60	n/a
25134223000	1.00	28.61	n/a	28.61	28.60	n/a
25134301003	1.00	28.61	n/a	28.61	28.60	n/a
25134302006	1.00	28.61	n/a	28.61	28.60	n/a
25134303009	1.00	28.61	n/a	28.61	28.60	n/a
25134304002	1.00	28.61	n/a	28.61	28.60	n/a
25134305005	1.00	28.61	n/a	28.61	28.60	n/a
25134306008	1.00	28.61	n/a	28.61	28.60	n/a
25134307001	1.00	28.61	n/a	28.61	28.60	n/a
25134308004	1.00	28.61	n/a	28.61	28.60	n/a
25134309007	1.00	28.61	n/a	28.61	28.60	n/a
25134310009	1.00	28.61	n/a	28.61	28.60	n/a
25134311002	1.00	28.61	n/a	28.61	28.60	n/a
25134312005	1.00	28.61	n/a	28.61	28.60	n/a
25134313008	1.00	28.61	n/a	28.61	28.60	n/a
25134314001	1.00	28.61	n/a	28.61	28.60	n/a
25134315004	1.00	28.61	n/a	28.61	28.60	n/a
25134316007	1.00	28.61	n/a	28.61	28.60	n/a
25134317000	1.00	28.61	n/a	28.61	28.60	n/a
25134318003	1.00	28.61	n/a	28.61	28.60	n/a
25134319006	1.00	28.61	n/a	28.61	28.60	n/a
25134320008	1.00	28.61	n/a	28.61	28.60	n/a
25134321001	1.00	28.61	n/a	28.61	28.60	n/a
25134322004	1.00	28.61	n/a	28.61	28.60	n/a
25134323007	1.00	28.61	n/a	28.61	28.60	n/a
25134324000	1.00	28.61	n/a	28.61	28.60	n/a
25134325003	1.00	28.61	n/a	28.61	28.60	n/a
25134326006	1.00	28.61	n/a	28.61	28.60	n/a
25134327009	1.00	28.61	n/a	28.61	28.60	n/a
25134328002	1.00	28.61	n/a	28.61	28.60	n/a

**ROSAMOND COMMUNITY SERVICES DISTRICT  
 LANDSCAPING AND LIGHTING ASSESSMENT DISTRICT NO. 2  
 ZONE 2016 28 ASSESSMENT ROLL (Tract 4981)  
 FISCAL YEAR 2016/17**

<b>PARCEL NUMBER</b>	<b>EDUs</b>	<b>FY 2016/17 MAX TAX</b>	<b>FY 2016/17 C P I % INCREASE</b>	<b>FY 2016/17 MAX TAX Per EDU</b>	<b>FY 2016/17 LEVY AMOUNT ROUNDED</b>	<b>YEAR Over YEAR INCREASE/ (DECREASE)</b>
25134329005	1.00	28.61	n/a	28.61	28.60	n/a
<b>77 Parcels</b>	<b>77.00</b>			<b>\$2,202.97</b>	<b>\$2,202.20</b>	

**ROSAMOND COMMUNITY SERVICES DISTRICT  
LANDSCAPING AND LIGHTING ASSESSMENT DISTRICT NO. 2  
ZONE 2016 29 ASSESSMENT ROLL (Tract 5014)  
FISCAL YEAR 2016/17**

<b>PARCEL NUMBER</b>	<b>EDUs</b>	<b>FY 2016/17 MAX TAX</b>	<b>FY 2016/17 C P I % INCREASE</b>	<b>FY 2016/17 MAX TAX Per EDU</b>	<b>FY 2016/17 LEVY AMOUNT ROUNDED</b>	<b>YEAR Over YEAR INCREASE/ (DECREASE)</b>
25145101001	1.00	\$24.44	n/a	\$24.44	\$24.44	n/a
25145102004	1.00	\$24.44	n/a	\$24.44	\$24.44	n/a
25145103007	1.00	\$24.44	n/a	\$24.44	\$24.44	n/a
25145104000	1.00	\$24.44	n/a	\$24.44	\$24.44	n/a
25145105003	1.00	\$24.44	n/a	\$24.44	\$24.44	n/a
25145106006	1.00	\$24.44	n/a	\$24.44	\$24.44	n/a
25145107009	1.00	\$24.44	n/a	\$24.44	\$24.44	n/a
25145108002	1.00	\$24.44	n/a	\$24.44	\$24.44	n/a
25145109005	1.00	\$24.44	n/a	\$24.44	\$24.44	n/a
25145110007	1.00	\$24.44	n/a	\$24.44	\$24.44	n/a
25145111000	1.00	\$24.44	n/a	\$24.44	\$24.44	n/a
25145112003	1.00	\$24.44	n/a	\$24.44	\$24.44	n/a
25145113006	1.00	\$24.44	n/a	\$24.44	\$24.44	n/a
25145114009	1.00	\$24.44	n/a	\$24.44	\$24.44	n/a
25145115002	1.00	\$24.44	n/a	\$24.44	\$24.44	n/a
25145116005	1.00	\$24.44	n/a	\$24.44	\$24.44	n/a
25145117008	1.00	\$24.44	n/a	\$24.44	\$24.44	n/a
25145118001	1.00	\$24.44	n/a	\$24.44	\$24.44	n/a
25145119004	1.00	\$24.44	n/a	\$24.44	\$24.44	n/a
25145120006	1.00	\$24.44	n/a	\$24.44	\$24.44	n/a
25145121009	1.00	\$24.44	n/a	\$24.44	\$24.44	n/a
25145122002	1.00	\$24.44	n/a	\$24.44	\$24.44	n/a
25145123005	1.00	\$24.44	n/a	\$24.44	\$24.44	n/a
25145124008	1.00	\$24.44	n/a	\$24.44	\$24.44	n/a
25145125001	1.00	\$24.44	n/a	\$24.44	\$24.44	n/a
25145126004	1.00	\$24.44	n/a	\$24.44	\$24.44	n/a
25145127007	1.00	\$24.44	n/a	\$24.44	\$24.44	n/a
25145128000	1.00	\$24.44	n/a	\$24.44	\$24.44	n/a
25145129003	1.00	\$24.44	n/a	\$24.44	\$24.44	n/a
25145130005	1.00	\$24.44	n/a	\$24.44	\$24.44	n/a
25145131008	1.00	\$24.44	n/a	\$24.44	\$24.44	n/a
25145132001	1.00	\$24.44	n/a	\$24.44	\$24.44	n/a
25145133004	1.00	\$24.44	n/a	\$24.44	\$24.44	n/a
25145134007	1.00	\$24.44	n/a	\$24.44	\$24.44	n/a
25145135000	1.00	\$24.44	n/a	\$24.44	\$24.44	n/a
25145136003	1.00	\$24.44	n/a	\$24.44	\$24.44	n/a
25145137006	1.00	\$24.44	n/a	\$24.44	\$24.44	n/a
25145138009	1.00	\$24.44	n/a	\$24.44	\$24.44	n/a

**ROSAMOND COMMUNITY SERVICES DISTRICT  
LANDSCAPING AND LIGHTING ASSESSMENT DISTRICT NO. 2  
ZONE 2016 29 ASSESSMENT ROLL (Tract 5014)  
FISCAL YEAR 2016/17**

<b>PARCEL NUMBER</b>	<b>EDUs</b>	<b>FY 2016/17 MAX TAX</b>	<b>FY 2016/17 C P I % INCREASE</b>	<b>FY 2016/17 MAX TAX Per EDU</b>	<b>FY 2016/17 LEVY AMOUNT ROUNDED</b>	<b>YEAR Over YEAR INCREASE/ (DECREASE)</b>
25145139002	1.00	\$24.44	n/a	\$24.44	\$24.44	n/a
25145140004	1.00	\$24.44	n/a	\$24.44	\$24.44	n/a
25145141007	1.00	\$24.44	n/a	\$24.44	\$24.44	n/a
25145142000	1.00	\$24.44	n/a	\$24.44	\$24.44	n/a
25145143003	1.00	\$24.44	n/a	\$24.44	\$24.44	n/a
25145144006	1.00	\$24.44	n/a	\$24.44	\$24.44	n/a
25145145009	1.00	\$24.44	n/a	\$24.44	\$24.44	n/a
25145146002	1.00	\$24.44	n/a	\$24.44	\$24.44	n/a
25145147005	1.00	\$24.44	n/a	\$24.44	\$24.44	n/a
25145148008	1.00	\$24.44	n/a	\$24.44	\$24.44	n/a
25145149001	1.00	\$24.44	n/a	\$24.44	\$24.44	n/a
25145150003	1.00	\$24.44	n/a	\$24.44	\$24.44	n/a
25145151006	1.00	\$24.44	n/a	\$24.44	\$24.44	n/a
25145152009	1.00	\$24.44	n/a	\$24.44	\$24.44	n/a
25145201008	1.00	\$24.44	n/a	\$24.44	\$24.44	n/a
25145202001	1.00	\$24.44	n/a	\$24.44	\$24.44	n/a
25145203004	1.00	\$24.44	n/a	\$24.44	\$24.44	n/a
25145204007	1.00	\$24.44	n/a	\$24.44	\$24.44	n/a
25145205000	1.00	\$24.44	n/a	\$24.44	\$24.44	n/a
25145206003	1.00	\$24.44	n/a	\$24.44	\$24.44	n/a
25145207006	1.00	\$24.44	n/a	\$24.44	\$24.44	n/a
25145208009	1.00	\$24.44	n/a	\$24.44	\$24.44	n/a
25145301005	1.00	\$24.44	n/a	\$24.44	\$24.44	n/a
25145302008	1.00	\$24.44	n/a	\$24.44	\$24.44	n/a
25145303001	1.00	\$24.44	n/a	\$24.44	\$24.44	n/a
25145304004	1.00	\$24.44	n/a	\$24.44	\$24.44	n/a
25145305007	1.00	\$24.44	n/a	\$24.44	\$24.44	n/a
25145306000	1.00	\$24.44	n/a	\$24.44	\$24.44	n/a
25145307003	1.00	\$24.44	n/a	\$24.44	\$24.44	n/a
25145308006	1.00	\$24.44	n/a	\$24.44	\$24.44	n/a
25145309009	1.00	\$24.44	n/a	\$24.44	\$24.44	n/a
25145310001	1.00	\$24.44	n/a	\$24.44	\$24.44	n/a
25145311004	1.00	\$24.44	n/a	\$24.44	\$24.44	n/a
25145312007	1.00	\$24.44	n/a	\$24.44	\$24.44	n/a
25145313000	1.00	\$24.44	n/a	\$24.44	\$24.44	n/a
25145314003	1.00	\$24.44	n/a	\$24.44	\$24.44	n/a
25145315006	1.00	\$24.44	n/a	\$24.44	\$24.44	n/a

**ROSAMOND COMMUNITY SERVICES DISTRICT**  
**LANDSCAPING AND LIGHTING ASSESSMENT DISTRICT NO. 2**  
**ZONE 2016 29 ASSESSMENT ROLL (Tract 5014)**  
**FISCAL YEAR 2016/17**

PARCEL NUMBER	EDUs	FY 2016/17 MAX TAX	FY 2016/17 C P I % INCREASE	FY 2016/17 MAX TAX Per EDU	FY 2016/17 LEVY AMOUNT ROUNDED	YEAR Over YEAR INCREASE/ (DECREASE)
25145316009	1.00	\$24.44	n/a	\$24.44	\$24.44	n/a
<b>76 Parcels</b>	<b>76.00</b>			<b>\$1,857.44</b>	<b>\$1,857.44</b>	



**ROSAMOND COMMUNITY SERVICES DISTRICT  
LANDSCAPING AND LIGHTING ASSESSMENT DISTRICT NO. 2  
ZONE 2016 30 ASSESSMENT ROLL (Tract 5014)  
FISCAL YEAR 2016/17**

PARCEL NUMBER	EDUs	FY 2016/17 MAX TAX	FY 2016/17 C P I % INCREASE	FY 2016/17 MAX TAX Per EDU	FY 2016/17 LEVY AMOUNT ROUNDED	YEAR Over YEAR INCREASE/ (DECREASE)
25250101002	1.00	\$73.97	n/a	\$73.97	\$73.96	n/a
25250102005	1.00	\$73.97	n/a	\$73.97	\$73.96	n/a
25250103008	1.00	\$73.97	n/a	\$73.97	\$73.96	n/a
25250104001	1.00	\$73.97	n/a	\$73.97	\$73.96	n/a
25250105004	1.00	\$73.97	n/a	\$73.97	\$73.96	n/a
25250106007	1.00	\$73.97	n/a	\$73.97	\$73.96	n/a
25250107000	1.00	\$73.97	n/a	\$73.97	\$73.96	n/a
25250108003	1.00	\$73.97	n/a	\$73.97	\$73.96	n/a
25250109006	1.00	\$73.97	n/a	\$73.97	\$73.96	n/a
25250110008	1.00	\$73.97	n/a	\$73.97	\$73.96	n/a
25250111001	1.00	\$73.97	n/a	\$73.97	\$73.96	n/a
25250112004	1.00	\$73.97	n/a	\$73.97	\$73.96	n/a
25250113007	1.00	\$73.97	n/a	\$73.97	\$73.96	n/a
25250114000	1.00	\$73.97	n/a	\$73.97	\$73.96	n/a
25250201009	1.00	\$73.97	n/a	\$73.97	\$73.96	n/a
25250202002	1.00	\$73.97	n/a	\$73.97	\$73.96	n/a
25250203005	1.00	\$73.97	n/a	\$73.97	\$73.96	n/a
25250204008	1.00	\$73.97	n/a	\$73.97	\$73.96	n/a
25250205001	1.00	\$73.97	n/a	\$73.97	\$73.96	n/a
25250206004	1.00	\$73.97	n/a	\$73.97	\$73.96	n/a
25250207007	1.00	\$73.97	n/a	\$73.97	\$73.96	n/a
25251101005	1.00	\$73.97	n/a	\$73.97	\$73.96	n/a
25251102008	1.00	\$73.97	n/a	\$73.97	\$73.96	n/a
25251103001	1.00	\$73.97	n/a	\$73.97	\$73.96	n/a
25251104004	1.00	\$73.97	n/a	\$73.97	\$73.96	n/a
25251105007	1.00	\$73.97	n/a	\$73.97	\$73.96	n/a
25251106000	1.00	\$73.97	n/a	\$73.97	\$73.96	n/a
25251107003	1.00	\$73.97	n/a	\$73.97	\$73.96	n/a
25251108006	1.00	\$73.97	n/a	\$73.97	\$73.96	n/a
25251109009	1.00	\$73.97	n/a	\$73.97	\$73.96	n/a
25251110001	1.00	\$73.97	n/a	\$73.97	\$73.96	n/a
25251111004	1.00	\$73.97	n/a	\$73.97	\$73.96	n/a
25251112007	1.00	\$73.97	n/a	\$73.97	\$73.96	n/a
25251113000	1.00	\$73.97	n/a	\$73.97	\$73.96	n/a
25251114003	1.00	\$73.97	n/a	\$73.97	\$73.96	n/a
25251115006	1.00	\$73.97	n/a	\$73.97	\$73.96	n/a
25251116009	1.00	\$73.97	n/a	\$73.97	\$73.96	n/a
25251117002	1.00	\$73.97	n/a	\$73.97	\$73.96	n/a

**ROSAMOND COMMUNITY SERVICES DISTRICT  
LANDSCAPING AND LIGHTING ASSESSMENT DISTRICT NO. 2  
ZONE 2016 30 ASSESSMENT ROLL (Tract 5014)  
FISCAL YEAR 2016/17**

<b>PARCEL NUMBER</b>	<b>EDUs</b>	<b>FY 2016/17 MAX TAX</b>	<b>FY 2016/17 C P I % INCREASE</b>	<b>FY 2016/17 MAX TAX Per EDU</b>	<b>FY 2016/17 LEVY AMOUNT ROUNDED</b>	<b>YEAR Over YEAR INCREASE/ (DECREASE)</b>
25251118005	1.00	\$73.97	n/a	\$73.97	\$73.96	n/a
25251119008	1.00	\$73.97	n/a	\$73.97	\$73.96	n/a
25251201002	1.00	\$73.97	n/a	\$73.97	\$73.96	n/a
25251202005	1.00	\$73.97	n/a	\$73.97	\$73.96	n/a
25251203008	1.00	\$73.97	n/a	\$73.97	\$73.96	n/a
25251204001	1.00	\$73.97	n/a	\$73.97	\$73.96	n/a
25251205004	1.00	\$73.97	n/a	\$73.97	\$73.96	n/a
25251206007	1.00	\$73.97	n/a	\$73.97	\$73.96	n/a
<b>46 Parcels</b>	<b>46.00</b>			<b>\$3,402.62</b>	<b>\$3,402.16</b>	

**ROSAMOND COMMUNITY SERVICES DISTRICT  
LANDSCAPING AND LIGHTING ASSESSMENT DISTRICT NO. 2  
ZONE 2016 31 ASSESSMENT ROLL (Tract 5039)  
FISCAL YEAR 2016/17**

<b>PARCEL NUMBER</b>	<b>EDUs</b>	<b>FY 2016/17 MAX TAX</b>	<b>FY 2016/17 C P I % INCREASE</b>	<b>FY 2016/17 MAX TAX Per EDU</b>	<b>FY 2016/17 LEVY AMOUNT ROUNDED</b>	<b>YEAR Over YEAR INCREASE/ (DECREASE)</b>
25160101004	1.00	\$46.32	n/a	\$46.32	\$46.32	n/a
25160102007	1.00	\$46.32	n/a	\$46.32	\$46.32	n/a
25160103000	1.00	\$46.32	n/a	\$46.32	\$46.32	n/a
25160104003	1.00	\$46.32	n/a	\$46.32	\$46.32	n/a
25160105006	1.00	\$46.32	n/a	\$46.32	\$46.32	n/a
25160106009	1.00	\$46.32	n/a	\$46.32	\$46.32	n/a
25160107002	1.00	\$46.32	n/a	\$46.32	\$46.32	n/a
25160108005	1.00	\$46.32	n/a	\$46.32	\$46.32	n/a
25160109008	1.00	\$46.32	n/a	\$46.32	\$46.32	n/a
25160201001	1.00	\$46.32	n/a	\$46.32	\$46.32	n/a
25160202004	1.00	\$46.32	n/a	\$46.32	\$46.32	n/a
25160203007	1.00	\$46.32	n/a	\$46.32	\$46.32	n/a
25160204000	1.00	\$46.32	n/a	\$46.32	\$46.32	n/a
25160205003	1.00	\$46.32	n/a	\$46.32	\$46.32	n/a
25160207009	1.00	\$46.32	n/a	\$46.32	\$46.32	n/a
25160208002	1.00	\$46.32	n/a	\$46.32	\$46.32	n/a
25160209005	1.00	\$46.32	n/a	\$46.32	\$46.32	n/a
25160210007	1.00	\$46.32	n/a	\$46.32	\$46.32	n/a
25160211000	1.00	\$46.32	n/a	\$46.32	\$46.32	n/a
25160212003	1.00	\$46.32	n/a	\$46.32	\$46.32	n/a
25160213006	1.00	\$46.32	n/a	\$46.32	\$46.32	n/a
25160214009	1.00	\$46.32	n/a	\$46.32	\$46.32	n/a
25160215002	1.00	\$46.32	n/a	\$46.32	\$46.32	n/a
25160216005	1.00	\$46.32	n/a	\$46.32	\$46.32	n/a
25160217008	1.00	\$46.32	n/a	\$46.32	\$46.32	n/a
25160218001	1.00	\$46.32	n/a	\$46.32	\$46.32	n/a
25160301008	1.00	\$46.32	n/a	\$46.32	\$46.32	n/a
25160302001	1.00	\$46.32	n/a	\$46.32	\$46.32	n/a
25160303004	1.00	\$46.32	n/a	\$46.32	\$46.32	n/a
25160304007	1.00	\$46.32	n/a	\$46.32	\$46.32	n/a
25160305000	1.00	\$46.32	n/a	\$46.32	\$46.32	n/a
25160306003	1.00	\$46.32	n/a	\$46.32	\$46.32	n/a
25160307006	1.00	\$46.32	n/a	\$46.32	\$46.32	n/a
25160308009	1.00	\$46.32	n/a	\$46.32	\$46.32	n/a
25160309002	1.00	\$46.32	n/a	\$46.32	\$46.32	n/a
25160310004	1.00	\$46.32	n/a	\$46.32	\$46.32	n/a
25160311007	1.00	\$46.32	n/a	\$46.32	\$46.32	n/a
25160312000	1.00	\$46.32	n/a	\$46.32	\$46.32	n/a
25160313003	1.00	\$46.32	n/a	\$46.32	\$46.32	n/a
25160314006	1.00	\$46.32	n/a	\$46.32	\$46.32	n/a
25160315009	1.00	\$46.32	n/a	\$46.32	\$46.32	n/a
25160316002	1.00	\$46.32	n/a	\$46.32	\$46.32	n/a
25160317005	1.00	\$46.32	n/a	\$46.32	\$46.32	n/a
<b>43 Parcels</b>	<b>43.00</b>			<b>\$1,991.76</b>	<b>\$1,991.76</b>	

**ROSAMOND COMMUNITY SERVICES DISTRICT  
LANDSCAPING AND LIGHTING ASSESSMENT DISTRICT NO. 2  
ZONE 2016 32 ASSESSMENT ROLL (Tract 5042 & 5224)  
FISCAL YEAR 2016/17**

PARCEL NUMBER	EDUs	FY 2016/17 MAX TAX	FY 2016/17 C P I % INCREASE	FY 2016/17 MAX TAX Per EDU	FY 2016/17 LEVY AMOUNT ROUNDED	YEAR Over YEAR INCREASE/ (DECREASE)
25103005004	1.00	\$72.90	n/a	\$72.90	\$72.90	n/a
25138201008	1.00	\$72.90	n/a	\$72.90	\$72.90	n/a
25138202001	1.00	\$72.90	n/a	\$72.90	\$72.90	n/a
25138203004	1.00	\$72.90	n/a	\$72.90	\$72.90	n/a
25138204007	1.00	\$72.90	n/a	\$72.90	\$72.90	n/a
25138205000	1.00	\$72.90	n/a	\$72.90	\$72.90	n/a
25138206003	1.00	\$72.90	n/a	\$72.90	\$72.90	n/a
25138207006	1.00	\$72.90	n/a	\$72.90	\$72.90	n/a
25138208009	1.00	\$72.90	n/a	\$72.90	\$72.90	n/a
25138209002	1.00	\$72.90	n/a	\$72.90	\$72.90	n/a
25138210004	1.00	\$72.90	n/a	\$72.90	\$72.90	n/a
25138211007	1.00	\$72.90	n/a	\$72.90	\$72.90	n/a
25138212000	1.00	\$72.90	n/a	\$72.90	\$72.90	n/a
25138213003	1.00	\$72.90	n/a	\$72.90	\$72.90	n/a
25138214006	1.00	\$72.90	n/a	\$72.90	\$72.90	n/a
25138215009	1.00	\$72.90	n/a	\$72.90	\$72.90	n/a
25138216002	1.00	\$72.90	n/a	\$72.90	\$72.90	n/a
25139101004	1.00	\$72.90	n/a	\$72.90	\$72.90	n/a
25139102007	1.00	\$72.90	n/a	\$72.90	\$72.90	n/a
25139103000	1.00	\$72.90	n/a	\$72.90	\$72.90	n/a
25139104003	1.00	\$72.90	n/a	\$72.90	\$72.90	n/a
25139105006	1.00	\$72.90	n/a	\$72.90	\$72.90	n/a
25139106009	1.00	\$72.90	n/a	\$72.90	\$72.90	n/a
25139107002	1.00	\$72.90	n/a	\$72.90	\$72.90	n/a
25139108005	1.00	\$72.90	n/a	\$72.90	\$72.90	n/a
25139109008	1.00	\$72.90	n/a	\$72.90	\$72.90	n/a
25139110000	1.00	\$72.90	n/a	\$72.90	\$72.90	n/a
25139111003	1.00	\$72.90	n/a	\$72.90	\$72.90	n/a
25139112006	1.00	\$72.90	n/a	\$72.90	\$72.90	n/a
25139201001	1.00	\$72.90	n/a	\$72.90	\$72.90	n/a
25139202004	1.00	\$72.90	n/a	\$72.90	\$72.90	n/a
25139203007	1.00	\$72.90	n/a	\$72.90	\$72.90	n/a
25139204000	1.00	\$72.90	n/a	\$72.90	\$72.90	n/a
25139205003	1.00	\$72.90	n/a	\$72.90	\$72.90	n/a
25139206006	1.00	\$72.90	n/a	\$72.90	\$72.90	n/a
25139207009	1.00	\$72.90	n/a	\$72.90	\$72.90	n/a
25139208002	1.00	\$72.90	n/a	\$72.90	\$72.90	n/a
25139209005	1.00	\$72.90	n/a	\$72.90	\$72.90	n/a

**ROSAMOND COMMUNITY SERVICES DISTRICT  
LANDSCAPING AND LIGHTING ASSESSMENT DISTRICT NO. 2  
ZONE 2016 32 ASSESSMENT ROLL (Tract 5042 & 5224)  
FISCAL YEAR 2016/17**

PARCEL NUMBER	EDUs	FY 2016/17 MAX TAX	FY 2016/17 C P I % INCREASE	FY 2016/17 MAX TAX Per EDU	FY 2016/17 LEVY AMOUNT ROUNDED	YEAR Over YEAR INCREASE/ (DECREASE)
25139210007	1.00	\$72.90	n/a	\$72.90	\$72.90	n/a
25139211000	1.00	\$72.90	n/a	\$72.90	\$72.90	n/a
25139212003	1.00	\$72.90	n/a	\$72.90	\$72.90	n/a
25139213006	1.00	\$72.90	n/a	\$72.90	\$72.90	n/a
25139214009	1.00	\$72.90	n/a	\$72.90	\$72.90	n/a
25139215002	1.00	\$72.90	n/a	\$72.90	\$72.90	n/a
25139216005	1.00	\$72.90	n/a	\$72.90	\$72.90	n/a
25139217008	1.00	\$72.90	n/a	\$72.90	\$72.90	n/a
25139218001	1.00	\$72.90	n/a	\$72.90	\$72.90	n/a
25139219004	1.00	\$72.90	n/a	\$72.90	\$72.90	n/a
25139220006	1.00	\$72.90	n/a	\$72.90	\$72.90	n/a
25139221009	1.00	\$72.90	n/a	\$72.90	\$72.90	n/a
25139222002	1.00	\$72.90	n/a	\$72.90	\$72.90	n/a
25139223005	1.00	\$72.90	n/a	\$72.90	\$72.90	n/a
25139224008	1.00	\$72.90	n/a	\$72.90	\$72.90	n/a
25139301008	1.00	\$72.90	n/a	\$72.90	\$72.90	n/a
25139302001	1.00	\$72.90	n/a	\$72.90	\$72.90	n/a
25139303004	1.00	\$72.90	n/a	\$72.90	\$72.90	n/a
25139304007	1.00	\$72.90	n/a	\$72.90	\$72.90	n/a
25139305000	1.00	\$72.90	n/a	\$72.90	\$72.90	n/a
25139306003	1.00	\$72.90	n/a	\$72.90	\$72.90	n/a
25139307006	1.00	\$72.90	n/a	\$72.90	\$72.90	n/a
25139308009	1.00	\$72.90	n/a	\$72.90	\$72.90	n/a
25139309002	1.00	\$72.90	n/a	\$72.90	\$72.90	n/a
25139310004	1.00	\$72.90	n/a	\$72.90	\$72.90	n/a
25139311007	1.00	\$72.90	n/a	\$72.90	\$72.90	n/a
25139312000	1.00	\$72.90	n/a	\$72.90	\$72.90	n/a
25139313003	1.00	\$72.90	n/a	\$72.90	\$72.90	n/a
25139314006	1.00	\$72.90	n/a	\$72.90	\$72.90	n/a
25139401005	1.00	\$72.90	n/a	\$72.90	\$72.90	n/a
25139402008	1.00	\$72.90	n/a	\$72.90	\$72.90	n/a
25139403001	1.00	\$72.90	n/a	\$72.90	\$72.90	n/a
25139404004	1.00	\$72.90	n/a	\$72.90	\$72.90	n/a
25139405007	1.00	\$72.90	n/a	\$72.90	\$72.90	n/a
25139406000	1.00	\$72.90	n/a	\$72.90	\$72.90	n/a
25139407003	1.00	\$72.90	n/a	\$72.90	\$72.90	n/a
25140101006	1.00	\$72.90	n/a	\$72.90	\$72.90	n/a
25140102009	1.00	\$72.90	n/a	\$72.90	\$72.90	n/a

**ROSAMOND COMMUNITY SERVICES DISTRICT  
LANDSCAPING AND LIGHTING ASSESSMENT DISTRICT NO. 2  
ZONE 2016 32 ASSESSMENT ROLL (Tract 5042 & 5224)  
FISCAL YEAR 2016/17**

PARCEL NUMBER	EDUs	FY 2016/17 MAX TAX	FY 2016/17 C P I % INCREASE	FY 2016/17 MAX TAX Per EDU	FY 2016/17 LEVY AMOUNT ROUNDED	YEAR Over YEAR INCREASE/ (DECREASE)
25140103002	1.00	\$72.90	n/a	\$72.90	\$72.90	n/a
25140104005	1.00	\$72.90	n/a	\$72.90	\$72.90	n/a
25140105008	1.00	\$72.90	n/a	\$72.90	\$72.90	n/a
25140106001	1.00	\$72.90	n/a	\$72.90	\$72.90	n/a
25140107004	1.00	\$72.90	n/a	\$72.90	\$72.90	n/a
25140108007	1.00	\$72.90	n/a	\$72.90	\$72.90	n/a
25140109000	1.00	\$72.90	n/a	\$72.90	\$72.90	n/a
25140110002	1.00	\$72.90	n/a	\$72.90	\$72.90	n/a
25140111005	1.00	\$72.90	n/a	\$72.90	\$72.90	n/a
25140112008	1.00	\$72.90	n/a	\$72.90	\$72.90	n/a
25140113001	1.00	\$72.90	n/a	\$72.90	\$72.90	n/a
25140114004	1.00	\$72.90	n/a	\$72.90	\$72.90	n/a
25140115007	1.00	\$72.90	n/a	\$72.90	\$72.90	n/a
25140116000	1.00	\$72.90	n/a	\$72.90	\$72.90	n/a
25140117003	1.00	\$72.90	n/a	\$72.90	\$72.90	n/a
25140201003	1.00	\$72.90	n/a	\$72.90	\$72.90	n/a
25140202006	1.00	\$72.90	n/a	\$72.90	\$72.90	n/a
25140203009	1.00	\$72.90	n/a	\$72.90	\$72.90	n/a
25140204002	1.00	\$72.90	n/a	\$72.90	\$72.90	n/a
25140205005	1.00	\$72.90	n/a	\$72.90	\$72.90	n/a
25140206008	1.00	\$72.90	n/a	\$72.90	\$72.90	n/a
25140207001	1.00	\$72.90	n/a	\$72.90	\$72.90	n/a
25140208004	1.00	\$72.90	n/a	\$72.90	\$72.90	n/a
25140209007	1.00	\$72.90	n/a	\$72.90	\$72.90	n/a
25140210009	1.00	\$72.90	n/a	\$72.90	\$72.90	n/a
25140211002	1.00	\$72.90	n/a	\$72.90	\$72.90	n/a
25140212005	1.00	\$72.90	n/a	\$72.90	\$72.90	n/a
25141101009	1.00	\$72.90	n/a	\$72.90	\$72.90	n/a
25141102002	1.00	\$72.90	n/a	\$72.90	\$72.90	n/a
25141103005	1.00	\$72.90	n/a	\$72.90	\$72.90	n/a
25141104008	1.00	\$72.90	n/a	\$72.90	\$72.90	n/a
25141105001	1.00	\$72.90	n/a	\$72.90	\$72.90	n/a
25141106004	1.00	\$72.90	n/a	\$72.90	\$72.90	n/a
25141107007	1.00	\$72.90	n/a	\$72.90	\$72.90	n/a
25141108000	1.00	\$72.90	n/a	\$72.90	\$72.90	n/a
25141109003	1.00	\$72.90	n/a	\$72.90	\$72.90	n/a
25141110005	1.00	\$72.90	n/a	\$72.90	\$72.90	n/a
25141111008	1.00	\$72.90	n/a	\$72.90	\$72.90	n/a

**ROSAMOND COMMUNITY SERVICES DISTRICT  
LANDSCAPING AND LIGHTING ASSESSMENT DISTRICT NO. 2  
ZONE 2016 32 ASSESSMENT ROLL (Tract 5042 & 5224)  
FISCAL YEAR 2016/17**

PARCEL NUMBER	EDUs	FY 2016/17 MAX TAX	FY 2016/17 C P I % INCREASE	FY 2016/17 MAX TAX Per EDU	FY 2016/17 LEVY AMOUNT ROUNDED	YEAR Over YEAR INCREASE/ (DECREASE)
25141112001	1.00	\$72.90	n/a	\$72.90	\$72.90	n/a
25141113004	1.00	\$72.90	n/a	\$72.90	\$72.90	n/a
25141114007	1.00	\$72.90	n/a	\$72.90	\$72.90	n/a
25141115000	1.00	\$72.90	n/a	\$72.90	\$72.90	n/a
25141116003	1.00	\$72.90	n/a	\$72.90	\$72.90	n/a
25141117006	1.00	\$72.90	n/a	\$72.90	\$72.90	n/a
25141118009	1.00	\$72.90	n/a	\$72.90	\$72.90	n/a
25142101002	1.00	\$72.90	n/a	\$72.90	\$72.90	n/a
25142102005	1.00	\$72.90	n/a	\$72.90	\$72.90	n/a
25142103008	1.00	\$72.90	n/a	\$72.90	\$72.90	n/a
25142104001	1.00	\$72.90	n/a	\$72.90	\$72.90	n/a
25142106007	1.00	\$72.90	n/a	\$72.90	\$72.90	n/a
25142107000	1.00	\$72.90	n/a	\$72.90	\$72.90	n/a
25142108003	1.00	\$72.90	n/a	\$72.90	\$72.90	n/a
25142109006	1.00	\$72.90	n/a	\$72.90	\$72.90	n/a
25142110008	1.00	\$72.90	n/a	\$72.90	\$72.90	n/a
25142111001	1.00	\$72.90	n/a	\$72.90	\$72.90	n/a
25142112004	1.00	\$72.90	n/a	\$72.90	\$72.90	n/a
25142201009	1.00	\$72.90	n/a	\$72.90	\$72.90	n/a
25142202002	1.00	\$72.90	n/a	\$72.90	\$72.90	n/a
25142203005	1.00	\$72.90	n/a	\$72.90	\$72.90	n/a
25142204008	1.00	\$72.90	n/a	\$72.90	\$72.90	n/a
25142205001	1.00	\$72.90	n/a	\$72.90	\$72.90	n/a
25142206004	1.00	\$72.90	n/a	\$72.90	\$72.90	n/a
25142207007	1.00	\$72.90	n/a	\$72.90	\$72.90	n/a
25142208000	1.00	\$72.90	n/a	\$72.90	\$72.90	n/a
25142209003	1.00	\$72.90	n/a	\$72.90	\$72.90	n/a
25142210005	1.00	\$72.90	n/a	\$72.90	\$72.90	n/a
25142211008	1.00	\$72.90	n/a	\$72.90	\$72.90	n/a
25142212001	1.00	\$72.90	n/a	\$72.90	\$72.90	n/a
25142301006	1.00	\$72.90	n/a	\$72.90	\$72.90	n/a
25142302009	1.00	\$72.90	n/a	\$72.90	\$72.90	n/a
25142303002	1.00	\$72.90	n/a	\$72.90	\$72.90	n/a
25142304005	1.00	\$72.90	n/a	\$72.90	\$72.90	n/a
25142305008	1.00	\$72.90	n/a	\$72.90	\$72.90	n/a
25142306001	1.00	\$72.90	n/a	\$72.90	\$72.90	n/a
25142307004	1.00	\$72.90	n/a	\$72.90	\$72.90	n/a
25142308007	1.00	\$72.90	n/a	\$72.90	\$72.90	n/a

**ROSAMOND COMMUNITY SERVICES DISTRICT  
LANDSCAPING AND LIGHTING ASSESSMENT DISTRICT NO. 2  
ZONE 2016 32 ASSESSMENT ROLL (Tract 5042 & 5224)  
FISCAL YEAR 2016/17**

PARCEL NUMBER	EDUs	FY 2016/17 MAX TAX	FY 2016/17 C P I % INCREASE	FY 2016/17 MAX TAX Per EDU	FY 2016/17 LEVY AMOUNT ROUNDED	YEAR Over YEAR INCREASE/ (DECREASE)
25142309000	1.00	\$72.90	n/a	\$72.90	\$72.90	n/a
25142310002	1.00	\$72.90	n/a	\$72.90	\$72.90	n/a
25142311005	1.00	\$72.90	n/a	\$72.90	\$72.90	n/a
25142312008	1.00	\$72.90	n/a	\$72.90	\$72.90	n/a
25142313001	1.00	\$72.90	n/a	\$72.90	\$72.90	n/a
25142314004	1.00	\$72.90	n/a	\$72.90	\$72.90	n/a
25142315007	1.00	\$72.90	n/a	\$72.90	\$72.90	n/a
25142316000	1.00	\$72.90	n/a	\$72.90	\$72.90	n/a
25142317003	1.00	\$72.90	n/a	\$72.90	\$72.90	n/a
25142318006	1.00	\$72.90	n/a	\$72.90	\$72.90	n/a
25142319009	1.00	\$72.90	n/a	\$72.90	\$72.90	n/a
25142320001	1.00	\$72.90	n/a	\$72.90	\$72.90	n/a
25142321004	1.00	\$72.90	n/a	\$72.90	\$72.90	n/a
25142322007	1.00	\$72.90	n/a	\$72.90	\$72.90	n/a
25142323000	1.00	\$72.90	n/a	\$72.90	\$72.90	n/a
25142324003	1.00	\$72.90	n/a	\$72.90	\$72.90	n/a
25142401003	1.00	\$72.90	n/a	\$72.90	\$72.90	n/a
25142402006	1.00	\$72.90	n/a	\$72.90	\$72.90	n/a
25142403009	1.00	\$72.90	n/a	\$72.90	\$72.90	n/a
25142404002	1.00	\$72.90	n/a	\$72.90	\$72.90	n/a
25142405005	1.00	\$72.90	n/a	\$72.90	\$72.90	n/a
25142406008	1.00	\$72.90	n/a	\$72.90	\$72.90	n/a
25142407001	1.00	\$72.90	n/a	\$72.90	\$72.90	n/a
25142408004	1.00	\$72.90	n/a	\$72.90	\$72.90	n/a
25142409007	1.00	\$72.90	n/a	\$72.90	\$72.90	n/a
25142410009	1.00	\$72.90	n/a	\$72.90	\$72.90	n/a
25143101005	1.00	\$72.90	n/a	\$72.90	\$72.90	n/a
25143102008	1.00	\$72.90	n/a	\$72.90	\$72.90	n/a
25143103001	1.00	\$72.90	n/a	\$72.90	\$72.90	n/a
25143104004	1.00	\$72.90	n/a	\$72.90	\$72.90	n/a
25143105007	1.00	\$72.90	n/a	\$72.90	\$72.90	n/a
25143106000	1.00	\$72.90	n/a	\$72.90	\$72.90	n/a
25143201002	1.00	\$72.90	n/a	\$72.90	\$72.90	n/a
25143202005	1.00	\$72.90	n/a	\$72.90	\$72.90	n/a
25143203008	1.00	\$72.90	n/a	\$72.90	\$72.90	n/a
25143204001	1.00	\$72.90	n/a	\$72.90	\$72.90	n/a
25143205004	1.00	\$72.90	n/a	\$72.90	\$72.90	n/a
25143206007	1.00	\$72.90	n/a	\$72.90	\$72.90	n/a



**ROSAMOND COMMUNITY SERVICES DISTRICT  
LANDSCAPING AND LIGHTING ASSESSMENT DISTRICT NO. 2  
ZONE 2016 32 ASSESSMENT ROLL (Tract 5042 & 5224)  
FISCAL YEAR 2016/17**

PARCEL NUMBER	EDUs	FY 2016/17 MAX TAX	FY 2016/17 C P I % INCREASE	FY 2016/17 MAX TAX Per EDU	FY 2016/17 LEVY AMOUNT ROUNDED	YEAR Over YEAR INCREASE/ (DECREASE)
25143207000	1.00	\$72.90	n/a	\$72.90	\$72.90	n/a
25143208003	1.00	\$72.90	n/a	\$72.90	\$72.90	n/a
25143209006	1.00	\$72.90	n/a	\$72.90	\$72.90	n/a
25143210008	1.00	\$72.90	n/a	\$72.90	\$72.90	n/a
25143211001	1.00	\$72.90	n/a	\$72.90	\$72.90	n/a
25143212004	1.00	\$72.90	n/a	\$72.90	\$72.90	n/a
25143215003	1.00	\$72.90	n/a	\$72.90	\$72.90	n/a
25143216006	1.00	\$72.90	n/a	\$72.90	\$72.90	n/a
25143217009	1.00	\$72.90	n/a	\$72.90	\$72.90	n/a
25143218002	1.00	\$72.90	n/a	\$72.90	\$72.90	n/a
25143219005	1.00	\$72.90	n/a	\$72.90	\$72.90	n/a
25143220007	1.00	\$72.90	n/a	\$72.90	\$72.90	n/a
25143221000	1.00	\$72.90	n/a	\$72.90	\$72.90	n/a
25143222003	1.00	\$72.90	n/a	\$72.90	\$72.90	n/a
25143223006	1.00	\$72.90	n/a	\$72.90	\$72.90	n/a
25143224009	1.00	\$72.90	n/a	\$72.90	\$72.90	n/a
25143225002	1.00	\$72.90	n/a	\$72.90	\$72.90	n/a
25143226005	1.00	\$72.90	n/a	\$72.90	\$72.90	n/a
25143227008	1.00	\$72.90	n/a	\$72.90	\$72.90	n/a
25143228001	1.00	\$72.90	n/a	\$72.90	\$72.90	n/a
25143229004	1.00	\$72.90	n/a	\$72.90	\$72.90	n/a
25143230006	1.00	\$72.90	n/a	\$72.90	\$72.90	n/a
25143231009	1.00	\$72.90	n/a	\$72.90	\$72.90	n/a
25143232002	1.00	\$72.90	n/a	\$72.90	\$72.90	n/a
25143233005	1.00	\$72.90	n/a	\$72.90	\$72.90	n/a
25143234008	1.00	\$72.90	n/a	\$72.90	\$72.90	n/a
25143235001	1.00	\$72.90	n/a	\$72.90	\$72.90	n/a
25143236004	1.00	\$72.90	n/a	\$72.90	\$72.90	n/a
25143237007	1.00	\$72.90	n/a	\$72.90	\$72.90	n/a
25146001007	1.00	\$72.90	n/a	\$72.90	\$72.90	n/a
25146002000	1.00	\$72.90	n/a	\$72.90	\$72.90	n/a
25146003003	1.00	\$72.90	n/a	\$72.90	\$72.90	n/a
25146004006	1.00	\$72.90	n/a	\$72.90	\$72.90	n/a
25146005009	1.00	\$72.90	n/a	\$72.90	\$72.90	n/a
25146006002	1.00	\$72.90	n/a	\$72.90	\$72.90	n/a
25146007005	1.00	\$72.90	n/a	\$72.90	\$72.90	n/a
25146008008	1.00	\$72.90	n/a	\$72.90	\$72.90	n/a
25146009001	1.00	\$72.90	n/a	\$72.90	\$72.90	n/a

**ROSAMOND COMMUNITY SERVICES DISTRICT  
LANDSCAPING AND LIGHTING ASSESSMENT DISTRICT NO. 2  
ZONE 2016 32 ASSESSMENT ROLL (Tract 5042 & 5224)  
FISCAL YEAR 2016/17**

<b>PARCEL NUMBER</b>	<b>EDUs</b>	<b>FY 2016/17 MAX TAX</b>	<b>FY 2016/17 C P I % INCREASE</b>	<b>FY 2016/17 MAX TAX Per EDU</b>	<b>FY 2016/17 LEVY AMOUNT ROUNDED</b>	<b>YEAR Over YEAR INCREASE/ (DECREASE)</b>
25146010003	1.00	\$72.90	n/a	\$72.90	\$72.90	n/a
25146011006	1.00	\$72.90	n/a	\$72.90	\$72.90	n/a
25146012009	1.00	\$72.90	n/a	\$72.90	\$72.90	n/a
25146013002	1.00	\$72.90	n/a	\$72.90	\$72.90	n/a
25146014005	1.00	\$72.90	n/a	\$72.90	\$72.90	n/a
25146015008	1.00	\$72.90	n/a	\$72.90	\$72.90	n/a
25146016001	1.00	\$72.90	n/a	\$72.90	\$72.90	n/a
25146017004	1.00	\$72.90	n/a	\$72.90	\$72.90	n/a
25146018007	1.00	\$72.90	n/a	\$72.90	\$72.90	n/a
<b>237 Parcels</b>	<b>237.00</b>	<b>\$17,277.30</b>		<b>\$17,277.30</b>	<b>\$17,277.30</b>	

**ROSAMOND COMMUNITY SERVICES DISTRICT  
LANDSCAPING AND LIGHTING ASSESSMENT DISTRICT NO. 2  
ZONE 2016 33 ASSESSMENT ROLL (Tract 5049)  
FISCAL YEAR 2016/17**

<b>PARCEL NUMBER</b>	<b>EDUs</b>	<b>FY 2016/17 MAX TAX</b>	<b>FY 2016/17 C P I % INCREASE</b>	<b>FY 2016/17 MAX TAX Per EDU</b>	<b>FY 2016/17 LEVY AMOUNT ROUNDED</b>	<b>YEAR Over YEAR INCREASE/ (DECREASE)</b>
25144101008	1.00	24.90	n/a	24.90	24.90	n/a
25144102001	1.00	24.90	n/a	24.90	24.90	n/a
25144103004	1.00	24.90	n/a	24.90	24.90	n/a
25144104007	1.00	24.90	n/a	24.90	24.90	n/a
25144105000	1.00	24.90	n/a	24.90	24.90	n/a
25144106003	1.00	24.90	n/a	24.90	24.90	n/a
25144107006	1.00	24.90	n/a	24.90	24.90	n/a
25144108009	1.00	24.90	n/a	24.90	24.90	n/a
25144109002	1.00	24.90	n/a	24.90	24.90	n/a
25144110004	1.00	24.90	n/a	24.90	24.90	n/a
25144111007	1.00	24.90	n/a	24.90	24.90	n/a
25144112000	1.00	24.90	n/a	24.90	24.90	n/a
25144113003	1.00	24.90	n/a	24.90	24.90	n/a
25144114006	1.00	24.90	n/a	24.90	24.90	n/a
25144115009	1.00	24.90	n/a	24.90	24.90	n/a
25144116002	1.00	24.90	n/a	24.90	24.90	n/a
25144201005	1.00	24.90	n/a	24.90	24.90	n/a
25144202008	1.00	24.90	n/a	24.90	24.90	n/a
25144203001	1.00	24.90	n/a	24.90	24.90	n/a
25144204004	1.00	24.90	n/a	24.90	24.90	n/a
25144205007	1.00	24.90	n/a	24.90	24.90	n/a
25144206000	1.00	24.90	n/a	24.90	24.90	n/a
25144207003	1.00	24.90	n/a	24.90	24.90	n/a
25144208006	1.00	24.90	n/a	24.90	24.90	n/a
25144209009	1.00	24.90	n/a	24.90	24.90	n/a
25144210001	1.00	24.90	n/a	24.90	24.90	n/a
25144211004	1.00	24.90	n/a	24.90	24.90	n/a
25144212007	1.00	24.90	n/a	24.90	24.90	n/a
25144213000	1.00	24.90	n/a	24.90	24.90	n/a
25144214003	1.00	24.90	n/a	24.90	24.90	n/a
25144215006	1.00	24.90	n/a	24.90	24.90	n/a
25144216009	1.00	24.90	n/a	24.90	24.90	n/a
25144301002	1.00	24.90	n/a	24.90	24.90	n/a
25144302005	1.00	24.90	n/a	24.90	24.90	n/a
25144303008	1.00	24.90	n/a	24.90	24.90	n/a
25144304001	1.00	24.90	n/a	24.90	24.90	n/a
25144305004	1.00	24.90	n/a	24.90	24.90	n/a
25144306007	1.00	24.90	n/a	24.90	24.90	n/a

**ROSAMOND COMMUNITY SERVICES DISTRICT  
LANDSCAPING AND LIGHTING ASSESSMENT DISTRICT NO. 2  
ZONE 2016 33 ASSESSMENT ROLL (Tract 5049)  
FISCAL YEAR 2016/17**

<b>PARCEL NUMBER</b>	<b>EDUs</b>	<b>FY 2016/17 MAX TAX</b>	<b>FY 2016/17 C P I % INCREASE</b>	<b>FY 2016/17 MAX TAX Per EDU</b>	<b>FY 2016/17 LEVY AMOUNT ROUNDED</b>	<b>YEAR Over YEAR INCREASE/ (DECREASE)</b>
25144307000	1.00	24.90	n/a	24.90	24.90	n/a
25144308003	1.00	24.90	n/a	24.90	24.90	n/a
25144402002	1.00	24.90	n/a	24.90	24.90	n/a
25144403005	1.00	24.90	n/a	24.90	24.90	n/a
25144404008	1.00	24.90	n/a	24.90	24.90	n/a
25144405001	1.00	24.90	n/a	24.90	24.90	n/a
25144406004	1.00	24.90	n/a	24.90	24.90	n/a
25144407007	1.00	24.90	n/a	24.90	24.90	n/a
25144408000	1.00	24.90	n/a	24.90	24.90	n/a
25144409003	1.00	24.90	n/a	24.90	24.90	n/a
25144410005	1.00	24.90	n/a	24.90	24.90	n/a
<b>49 Parcels</b>	<b>49.00</b>	<b>\$1,220.10</b>		<b>\$1,220.10</b>	<b>\$1,220.10</b>	

**ROSAMOND COMMUNITY SERVICES DISTRICT  
LANDSCAPING AND LIGHTING ASSESSMENT DISTRICT NO. 2  
ZONE 2016 34 ASSESSMENT ROLL (Tract 5051)  
FISCAL YEAR 2016/17**

<b>PARCEL NUMBER</b>	<b>EDUs</b>	<b>FY 2016/17 MAX TAX</b>	<b>FY 2016/17 C P I % INCREASE</b>	<b>FY 2016/17 MAX TAX Per EDU</b>	<b>FY 2016/17 LEVY AMOUNT ROUNDED</b>	<b>YEAR Over YEAR INCREASE/ (DECREASE)</b>
25156103009	1.00	29.22	n/a	29.22	29.22	n/a
25156104002	1.00	29.22	n/a	29.22	29.22	n/a
25156105005	1.00	29.22	n/a	29.22	29.22	n/a
25156106008	1.00	29.22	n/a	29.22	29.22	n/a
25156201000	1.00	29.22	n/a	29.22	29.22	n/a
25156202003	1.00	29.22	n/a	29.22	29.22	n/a
25156203006	1.00	29.22	n/a	29.22	29.22	n/a
25156204009	1.00	29.22	n/a	29.22	29.22	n/a
25156205002	1.00	29.22	n/a	29.22	29.22	n/a
25156206005	1.00	29.22	n/a	29.22	29.22	n/a
25156207008	1.00	29.22	n/a	29.22	29.22	n/a
25156208001	1.00	29.22	n/a	29.22	29.22	n/a
25156209004	1.00	29.22	n/a	29.22	29.22	n/a
25156210006	1.00	29.22	n/a	29.22	29.22	n/a
25156211009	1.00	29.22	n/a	29.22	29.22	n/a
25156212002	1.00	29.22	n/a	29.22	29.22	n/a
25156301007	1.00	29.22	n/a	29.22	29.22	n/a
25156302000	1.00	29.22	n/a	29.22	29.22	n/a
25156303003	1.00	29.22	n/a	29.22	29.22	n/a
25156304006	1.00	29.22	n/a	29.22	29.22	n/a
25156305009	1.00	29.22	n/a	29.22	29.22	n/a
25156306002	1.00	29.22	n/a	29.22	29.22	n/a
25156307005	1.00	29.22	n/a	29.22	29.22	n/a
25156308008	1.00	29.22	n/a	29.22	29.22	n/a
25156309001	1.00	29.22	n/a	29.22	29.22	n/a
25156310003	1.00	29.22	n/a	29.22	29.22	n/a
25156313002	1.00	29.22	n/a	29.22	29.22	n/a
25156314005	1.00	29.22	n/a	29.22	29.22	n/a
25156315008	1.00	29.22	n/a	29.22	29.22	n/a
25156316001	1.00	29.22	n/a	29.22	29.22	n/a
25156317004	1.00	29.22	n/a	29.22	29.22	n/a
25156318007	1.00	29.22	n/a	29.22	29.22	n/a
25156319000	1.00	29.22	n/a	29.22	29.22	n/a
25156320002	1.00	29.22	n/a	29.22	29.22	n/a
25156321005	1.00	29.22	n/a	29.22	29.22	n/a
25156322008	1.00	29.22	n/a	29.22	29.22	n/a
25156323001	1.00	29.22	n/a	29.22	29.22	n/a
25156324004	1.00	29.22	n/a	29.22	29.22	n/a

**ROSAMOND COMMUNITY SERVICES DISTRICT  
LANDSCAPING AND LIGHTING ASSESSMENT DISTRICT NO. 2  
ZONE 2016 34 ASSESSMENT ROLL (Tract 5051)  
FISCAL YEAR 2016/17**

<b>PARCEL NUMBER</b>	<b>EDUs</b>	<b>FY 2016/17 MAX TAX</b>	<b>FY 2016/17 C P I % INCREASE</b>	<b>FY 2016/17 MAX TAX Per EDU</b>	<b>FY 2016/17 LEVY AMOUNT ROUNDED</b>	<b>YEAR Over YEAR INCREASE/ (DECREASE)</b>
25156328006	1.00	29.22	n/a	29.22	29.22	n/a
25156329009	1.00	29.22	n/a	29.22	29.22	n/a
25156330001	1.00	29.22	n/a	29.22	29.22	n/a
25156331004	1.00	29.22	n/a	29.22	29.22	n/a
25156402007	1.00	29.22	n/a	29.22	29.22	n/a
25156403000	1.00	29.22	n/a	29.22	29.22	n/a
25156404003	1.00	29.22	n/a	29.22	29.22	n/a
25156405006	1.00	29.22	n/a	29.22	29.22	n/a
25156406009	1.00	29.22	n/a	29.22	29.22	n/a
<b>47 Parcels</b>	<b>47.00</b>	<b>\$1,373.34</b>		<b>\$1,373.34</b>	<b>\$1,373.34</b>	

**ROSAMOND COMMUNITY SERVICES DISTRICT  
LANDSCAPING AND LIGHTING ASSESSMENT DISTRICT NO. 2  
ZONE 2016 35 ASSESSMENT ROLL (Tract 5052)  
FISCAL YEAR 2016/17**

<b>PARCEL NUMBER</b>	<b>EDUs</b>	<b>FY 2016/17 MAX TAX</b>	<b>FY 2016/17 C P I % INCREASE</b>	<b>FY 2016/17 MAX TAX Per EDU</b>	<b>FY 2016/17 LEVY AMOUNT ROUNDED</b>	<b>YEAR Over YEAR INCREASE/ (DECREASE)</b>
25148102003	1.00	\$63.19	n/a	\$63.19	\$63.18	n/a
25148103006	1.00	\$63.19	n/a	\$63.19	\$63.18	n/a
25148104009	1.00	\$63.19	n/a	\$63.19	\$63.18	n/a
25148105002	1.00	\$63.19	n/a	\$63.19	\$63.18	n/a
25148106005	1.00	\$63.19	n/a	\$63.19	\$63.18	n/a
25148202000	1.00	\$63.19	n/a	\$63.19	\$63.18	n/a
25148203003	1.00	\$63.19	n/a	\$63.19	\$63.18	n/a
25148204006	1.00	\$63.19	n/a	\$63.19	\$63.18	n/a
25148205009	1.00	\$63.19	n/a	\$63.19	\$63.18	n/a
25148206002	1.00	\$63.19	n/a	\$63.19	\$63.18	n/a
25148207005	1.00	\$63.19	n/a	\$63.19	\$63.18	n/a
25148208008	1.00	\$63.19	n/a	\$63.19	\$63.18	n/a
25148209001	1.00	\$63.19	n/a	\$63.19	\$63.18	n/a
25148210003	1.00	\$63.19	n/a	\$63.19	\$63.18	n/a
25148211006	1.00	\$63.19	n/a	\$63.19	\$63.18	n/a
25148212009	1.00	\$63.19	n/a	\$63.19	\$63.18	n/a
25148213002	1.00	\$63.19	n/a	\$63.19	\$63.18	n/a
25148214005	1.00	\$63.19	n/a	\$63.19	\$63.18	n/a
25148215008	1.00	\$63.19	n/a	\$63.19	\$63.18	n/a
25148216001	1.00	\$63.19	n/a	\$63.19	\$63.18	n/a
25148217004	1.00	\$63.19	n/a	\$63.19	\$63.18	n/a
25148218007	1.00	\$63.19	n/a	\$63.19	\$63.18	n/a
25148219000	1.00	\$63.19	n/a	\$63.19	\$63.18	n/a
25148220002	1.00	\$63.19	n/a	\$63.19	\$63.18	n/a
25148221005	1.00	\$63.19	n/a	\$63.19	\$63.18	n/a
25148222008	1.00	\$63.19	n/a	\$63.19	\$63.18	n/a
25148223001	1.00	\$63.19	n/a	\$63.19	\$63.18	n/a
25148224004	1.00	\$63.19	n/a	\$63.19	\$63.18	n/a
25148225007	1.00	\$63.19	n/a	\$63.19	\$63.18	n/a
25148226000	1.00	\$63.19	n/a	\$63.19	\$63.18	n/a
25148227003	1.00	\$63.19	n/a	\$63.19	\$63.18	n/a
25148228006	1.00	\$63.19	n/a	\$63.19	\$63.18	n/a
25148229009	1.00	\$63.19	n/a	\$63.19	\$63.18	n/a
25148230001	1.00	\$63.19	n/a	\$63.19	\$63.18	n/a
25148231004	1.00	\$63.19	n/a	\$63.19	\$63.18	n/a
25148232007	1.00	\$63.19	n/a	\$63.19	\$63.18	n/a
25148233000	1.00	\$63.19	n/a	\$63.19	\$63.18	n/a
25148234003	1.00	\$63.19	n/a	\$63.19	\$63.18	n/a

**ROSAMOND COMMUNITY SERVICES DISTRICT  
LANDSCAPING AND LIGHTING ASSESSMENT DISTRICT NO. 2  
ZONE 2016 35 ASSESSMENT ROLL (Tract 5052)  
FISCAL YEAR 2016/17**

<b>PARCEL NUMBER</b>	<b>EDUs</b>	<b>FY 2016/17 MAX TAX</b>	<b>FY 2016/17 C P I % INCREASE</b>	<b>FY 2016/17 MAX TAX Per EDU</b>	<b>FY 2016/17 LEVY AMOUNT ROUNDED</b>	<b>YEAR Over YEAR INCREASE/ (DECREASE)</b>
25148235006	1.00	\$63.19	n/a	\$63.19	\$63.18	n/a
25148236009	1.00	\$63.19	n/a	\$63.19	\$63.18	n/a
25148237002	1.00	\$63.19	n/a	\$63.19	\$63.18	n/a
25148238005	1.00	\$63.19	n/a	\$63.19	\$63.18	n/a
25148239008	1.00	\$63.19	n/a	\$63.19	\$63.18	n/a
25148240000	1.00	\$63.19	n/a	\$63.19	\$63.18	n/a
25148241003	1.00	\$63.19	n/a	\$63.19	\$63.18	n/a
25148242006	1.00	\$63.19	n/a	\$63.19	\$63.18	n/a
25148243009	1.00	\$63.19	n/a	\$63.19	\$63.18	n/a
25148244002	1.00	\$63.19	n/a	\$63.19	\$63.18	n/a
25148245005	1.00	\$63.19	n/a	\$63.19	\$63.18	n/a
25148246008	1.00	\$63.19	n/a	\$63.19	\$63.18	n/a
25148247001	1.00	\$63.19	n/a	\$63.19	\$63.18	n/a
25148248004	1.00	\$63.19	n/a	\$63.19	\$63.18	n/a
25148249007	1.00	\$63.19	n/a	\$63.19	\$63.18	n/a
25148250009	1.00	\$63.19	n/a	\$63.19	\$63.18	n/a
25148251002	1.00	\$63.19	n/a	\$63.19	\$63.18	n/a
25149101003	1.00	\$63.19	n/a	\$63.19	\$63.18	n/a
25149102006	1.00	\$63.19	n/a	\$63.19	\$63.18	n/a
25149103009	1.00	\$63.19	n/a	\$63.19	\$63.18	n/a
25149104002	1.00	\$63.19	n/a	\$63.19	\$63.18	n/a
25149105005	1.00	\$63.19	n/a	\$63.19	\$63.18	n/a
25149106008	1.00	\$63.19	n/a	\$63.19	\$63.18	n/a
25149107001	1.00	\$63.19	n/a	\$63.19	\$63.18	n/a
25149108004	1.00	\$63.19	n/a	\$63.19	\$63.18	n/a
25149109007	1.00	\$63.19	n/a	\$63.19	\$63.18	n/a
25149110009	1.00	\$63.19	n/a	\$63.19	\$63.18	n/a
25149111002	1.00	\$63.19	n/a	\$63.19	\$63.18	n/a
25149112005	1.00	\$63.19	n/a	\$63.19	\$63.18	n/a
25149113008	1.00	\$63.19	n/a	\$63.19	\$63.18	n/a
25149114001	1.00	\$63.19	n/a	\$63.19	\$63.18	n/a
25149115004	1.00	\$63.19	n/a	\$63.19	\$63.18	n/a
25149116007	1.00	\$63.19	n/a	\$63.19	\$63.18	n/a
25149117000	1.00	\$63.19	n/a	\$63.19	\$63.18	n/a
25149118003	1.00	\$63.19	n/a	\$63.19	\$63.18	n/a
25149119006	1.00	\$63.19	n/a	\$63.19	\$63.18	n/a
25149120008	1.00	\$63.19	n/a	\$63.19	\$63.18	n/a
25149121001	1.00	\$63.19	n/a	\$63.19	\$63.18	n/a



**ROSAMOND COMMUNITY SERVICES DISTRICT  
LANDSCAPING AND LIGHTING ASSESSMENT DISTRICT NO. 2  
ZONE 2016 35 ASSESSMENT ROLL (Tract 5052)  
FISCAL YEAR 2016/17**

<b>PARCEL NUMBER</b>	<b>EDUs</b>	<b>FY 2016/17 MAX TAX</b>	<b>FY 2016/17 C P I % INCREASE</b>	<b>FY 2016/17 MAX TAX Per EDU</b>	<b>FY 2016/17 LEVY AMOUNT ROUNDED</b>	<b>YEAR Over YEAR INCREASE/ (DECREASE)</b>
25149122004	1.00	\$63.19	n/a	\$63.19	\$63.18	n/a
25149123007	1.00	\$63.19	n/a	\$63.19	\$63.18	n/a
25149124000	1.00	\$63.19	n/a	\$63.19	\$63.18	n/a
25149125003	1.00	\$63.19	n/a	\$63.19	\$63.18	n/a
25149126006	1.00	\$63.19	n/a	\$63.19	\$63.18	n/a
25149127009	1.00	\$63.19	n/a	\$63.19	\$63.18	n/a
25149128002	1.00	\$63.19	n/a	\$63.19	\$63.18	n/a
25149129005	1.00	\$63.19	n/a	\$63.19	\$63.18	n/a
25149130007	1.00	\$63.19	n/a	\$63.19	\$63.18	n/a
25149131000	1.00	\$63.19	n/a	\$63.19	\$63.18	n/a
25149132003	1.00	\$63.19	n/a	\$63.19	\$63.18	n/a
25149133006	1.00	\$63.19	n/a	\$63.19	\$63.18	n/a
25149134009	1.00	\$63.19	n/a	\$63.19	\$63.18	n/a
25149135002	1.00	\$63.19	n/a	\$63.19	\$63.18	n/a
25149136005	1.00	\$63.19	n/a	\$63.19	\$63.18	n/a
25149137008	1.00	\$63.19	n/a	\$63.19	\$63.18	n/a
25149138001	1.00	\$63.19	n/a	\$63.19	\$63.18	n/a
25149139004	1.00	\$63.19	n/a	\$63.19	\$63.18	n/a
25149140006	1.00	\$63.19	n/a	\$63.19	\$63.18	n/a
25149141009	1.00	\$63.19	n/a	\$63.19	\$63.18	n/a
25149142002	1.00	\$63.19	n/a	\$63.19	\$63.18	n/a
25149143005	1.00	\$63.19	n/a	\$63.19	\$63.18	n/a
25149144008	1.00	\$63.19	n/a	\$63.19	\$63.18	n/a
25149145001	1.00	\$63.19	n/a	\$63.19	\$63.18	n/a
25149146004	1.00	\$63.19	n/a	\$63.19	\$63.18	n/a
25149147007	1.00	\$63.19	n/a	\$63.19	\$63.18	n/a
25149148000	1.00	\$63.19	n/a	\$63.19	\$63.18	n/a
25149149003	1.00	\$63.19	n/a	\$63.19	\$63.18	n/a
25149150005	1.00	\$63.19	n/a	\$63.19	\$63.18	n/a
25149151008	1.00	\$63.19	n/a	\$63.19	\$63.18	n/a
25149152001	1.00	\$63.19	n/a	\$63.19	\$63.18	n/a
25149153004	1.00	\$63.19	n/a	\$63.19	\$63.18	n/a
25149202003	1.00	\$63.19	n/a	\$63.19	\$63.18	n/a
25149203006	1.00	\$63.19	n/a	\$63.19	\$63.18	n/a
25149204009	1.00	\$63.19	n/a	\$63.19	\$63.18	n/a
25149205002	1.00	\$63.19	n/a	\$63.19	\$63.18	n/a
25149206005	1.00	\$63.19	n/a	\$63.19	\$63.18	n/a
25149207008	1.00	\$63.19	n/a	\$63.19	\$63.18	n/a

**ROSAMOND COMMUNITY SERVICES DISTRICT  
LANDSCAPING AND LIGHTING ASSESSMENT DISTRICT NO. 2  
ZONE 2016 35 ASSESSMENT ROLL (Tract 5052)  
FISCAL YEAR 2016/17**

<b>PARCEL NUMBER</b>	<b>EDUs</b>	<b>FY 2016/17 MAX TAX</b>	<b>FY 2016/17 C P I % INCREASE</b>	<b>FY 2016/17 MAX TAX Per EDU</b>	<b>FY 2016/17 LEVY AMOUNT ROUNDED</b>	<b>YEAR Over YEAR INCREASE/ (DECREASE)</b>
25149208001	1.00	\$63.19	n/a	\$63.19	\$63.18	n/a
25150101005	1.00	\$63.19	n/a	\$63.19	\$63.18	n/a
25150102008	1.00	\$63.19	n/a	\$63.19	\$63.18	n/a
25150103001	1.00	\$63.19	n/a	\$63.19	\$63.18	n/a
25150104004	1.00	\$63.19	n/a	\$63.19	\$63.18	n/a
25150105007	1.00	\$63.19	n/a	\$63.19	\$63.18	n/a
25150106000	1.00	\$63.19	n/a	\$63.19	\$63.18	n/a
25150107003	1.00	\$63.19	n/a	\$63.19	\$63.18	n/a
25150108006	1.00	\$63.19	n/a	\$63.19	\$63.18	n/a
25150109009	1.00	\$63.19	n/a	\$63.19	\$63.18	n/a
25150110001	1.00	\$63.19	n/a	\$63.19	\$63.18	n/a
25150111004	1.00	\$63.19	n/a	\$63.19	\$63.18	n/a
25150112007	1.00	\$63.19	n/a	\$63.19	\$63.18	n/a
25150113000	1.00	\$63.19	n/a	\$63.19	\$63.18	n/a
25150114003	1.00	\$63.19	n/a	\$63.19	\$63.18	n/a
25150115006	1.00	\$63.19	n/a	\$63.19	\$63.18	n/a
25150116009	1.00	\$63.19	n/a	\$63.19	\$63.18	n/a
25150117002	1.00	\$63.19	n/a	\$63.19	\$63.18	n/a
25150118005	1.00	\$63.19	n/a	\$63.19	\$63.18	n/a
25150119008	1.00	\$63.19	n/a	\$63.19	\$63.18	n/a
25150120000	1.00	\$63.19	n/a	\$63.19	\$63.18	n/a
25150121003	1.00	\$63.19	n/a	\$63.19	\$63.18	n/a
25150122006	1.00	\$63.19	n/a	\$63.19	\$63.18	n/a
25150123009	1.00	\$63.19	n/a	\$63.19	\$63.18	n/a
25150124002	1.00	\$63.19	n/a	\$63.19	\$63.18	n/a
25150125005	1.00	\$63.19	n/a	\$63.19	\$63.18	n/a
25150126008	1.00	\$63.19	n/a	\$63.19	\$63.18	n/a
25150127001	1.00	\$63.19	n/a	\$63.19	\$63.18	n/a
25150128004	1.00	\$63.19	n/a	\$63.19	\$63.18	n/a
25150129007	1.00	\$63.19	n/a	\$63.19	\$63.18	n/a
25150130009	1.00	\$63.19	n/a	\$63.19	\$63.18	n/a
25150131002	1.00	\$63.19	n/a	\$63.19	\$63.18	n/a
25150132005	1.00	\$63.19	n/a	\$63.19	\$63.18	n/a
25150133008	1.00	\$63.19	n/a	\$63.19	\$63.18	n/a
25150134001	1.00	\$63.19	n/a	\$63.19	\$63.18	n/a
25150136007	1.00	\$63.19	n/a	\$63.19	\$63.18	n/a
25150137000	1.00	\$63.19	n/a	\$63.19	\$63.18	n/a
25150138003	1.00	\$63.19	n/a	\$63.19	\$63.18	n/a

**ROSAMOND COMMUNITY SERVICES DISTRICT  
LANDSCAPING AND LIGHTING ASSESSMENT DISTRICT NO. 2  
ZONE 2016 35 ASSESSMENT ROLL (Tract 5052)  
FISCAL YEAR 2016/17**

<b>PARCEL NUMBER</b>	<b>EDUs</b>	<b>FY 2016/17 MAX TAX</b>	<b>FY 2016/17 C P I % INCREASE</b>	<b>FY 2016/17 MAX TAX Per EDU</b>	<b>FY 2016/17 LEVY AMOUNT ROUNDED</b>	<b>YEAR Over YEAR INCREASE/ (DECREASE)</b>
25150139006	1.00	\$63.19	n/a	\$63.19	\$63.18	n/a
25150140008	1.00	\$63.19	n/a	\$63.19	\$63.18	n/a
25150141001	1.00	\$63.19	n/a	\$63.19	\$63.18	n/a
25150142004	1.00	\$63.19	n/a	\$63.19	\$63.18	n/a
25150143007	1.00	\$63.19	n/a	\$63.19	\$63.18	n/a
25150144000	1.00	\$63.19	n/a	\$63.19	\$63.18	n/a
25150201002	1.00	\$63.19	n/a	\$63.19	\$63.18	n/a
25150202005	1.00	\$63.19	n/a	\$63.19	\$63.18	n/a
25150203008	1.00	\$63.19	n/a	\$63.19	\$63.18	n/a
25150204001	1.00	\$63.19	n/a	\$63.19	\$63.18	n/a
25150205004	1.00	\$63.19	n/a	\$63.19	\$63.18	n/a
25150206007	1.00	\$63.19	n/a	\$63.19	\$63.18	n/a
25150207000	1.00	\$63.19	n/a	\$63.19	\$63.18	n/a
25150208003	1.00	\$63.19	n/a	\$63.19	\$63.18	n/a
25150209006	1.00	\$63.19	n/a	\$63.19	\$63.18	n/a
25150210008	1.00	\$63.19	n/a	\$63.19	\$63.18	n/a
25150211001	1.00	\$63.19	n/a	\$63.19	\$63.18	n/a
25150212004	1.00	\$63.19	n/a	\$63.19	\$63.18	n/a
25150213007	1.00	\$63.19	n/a	\$63.19	\$63.18	n/a
25151101008	1.00	\$63.19	n/a	\$63.19	\$63.18	n/a
25151102001	1.00	\$63.19	n/a	\$63.19	\$63.18	n/a
25151103004	1.00	\$63.19	n/a	\$63.19	\$63.18	n/a
25151104007	1.00	\$63.19	n/a	\$63.19	\$63.18	n/a
25151105000	1.00	\$63.19	n/a	\$63.19	\$63.18	n/a
25151106003	1.00	\$63.19	n/a	\$63.19	\$63.18	n/a
25151107006	1.00	\$63.19	n/a	\$63.19	\$63.18	n/a
25151108009	1.00	\$63.19	n/a	\$63.19	\$63.18	n/a
25151201005	1.00	\$63.19	n/a	\$63.19	\$63.18	n/a
25151202008	1.00	\$63.19	n/a	\$63.19	\$63.18	n/a
25151203001	1.00	\$63.19	n/a	\$63.19	\$63.18	n/a
25151204004	1.00	\$63.19	n/a	\$63.19	\$63.18	n/a
25151205007	1.00	\$63.19	n/a	\$63.19	\$63.18	n/a
25151206000	1.00	\$63.19	n/a	\$63.19	\$63.18	n/a
25151207003	1.00	\$63.19	n/a	\$63.19	\$63.18	n/a
25151208006	1.00	\$63.19	n/a	\$63.19	\$63.18	n/a
25151209009	1.00	\$63.19	n/a	\$63.19	\$63.18	n/a
25151210001	1.00	\$63.19	n/a	\$63.19	\$63.18	n/a
25151211004	1.00	\$63.19	n/a	\$63.19	\$63.18	n/a

**ROSAMOND COMMUNITY SERVICES DISTRICT  
LANDSCAPING AND LIGHTING ASSESSMENT DISTRICT NO. 2  
ZONE 2016 35 ASSESSMENT ROLL (Tract 5052)  
FISCAL YEAR 2016/17**

<b>PARCEL NUMBER</b>	<b>EDUs</b>	<b>FY 2016/17 MAX TAX</b>	<b>FY 2016/17 C P I % INCREASE</b>	<b>FY 2016/17 MAX TAX Per EDU</b>	<b>FY 2016/17 LEVY AMOUNT ROUNDED</b>	<b>YEAR Over YEAR INCREASE/ (DECREASE)</b>
25151212007	1.00	\$63.19	n/a	\$63.19	\$63.18	n/a
25151213000	1.00	\$63.19	n/a	\$63.19	\$63.18	n/a
25151214003	1.00	\$63.19	n/a	\$63.19	\$63.18	n/a
25151215006	1.00	\$63.19	n/a	\$63.19	\$63.18	n/a
25151216009	1.00	\$63.19	n/a	\$63.19	\$63.18	n/a
25151217002	1.00	\$63.19	n/a	\$63.19	\$63.18	n/a
25151218005	1.00	\$63.19	n/a	\$63.19	\$63.18	n/a
25151219008	1.00	\$63.19	n/a	\$63.19	\$63.18	n/a
25151220000	1.00	\$63.19	n/a	\$63.19	\$63.18	n/a
25151221003	1.00	\$63.19	n/a	\$63.19	\$63.18	n/a
25151222006	1.00	\$63.19	n/a	\$63.19	\$63.18	n/a
25151223009	1.00	\$63.19	n/a	\$63.19	\$63.18	n/a
25151224002	1.00	\$63.19	n/a	\$63.19	\$63.18	n/a
25151225005	1.00	\$63.19	n/a	\$63.19	\$63.18	n/a
25151226008	1.00	\$63.19	n/a	\$63.19	\$63.18	n/a
25151227001	1.00	\$63.19	n/a	\$63.19	\$63.18	n/a
25151228004	1.00	\$63.19	n/a	\$63.19	\$63.18	n/a
25151229007	1.00	\$63.19	n/a	\$63.19	\$63.18	n/a
25151230009	1.00	\$63.19	n/a	\$63.19	\$63.18	n/a
25151231002	1.00	\$63.19	n/a	\$63.19	\$63.18	n/a
25151232005	1.00	\$63.19	n/a	\$63.19	\$63.18	n/a
25151233008	1.00	\$63.19	n/a	\$63.19	\$63.18	n/a
25151234001	1.00	\$63.19	n/a	\$63.19	\$63.18	n/a
25151235004	1.00	\$63.19	n/a	\$63.19	\$63.18	n/a
25151236007	1.00	\$63.19	n/a	\$63.19	\$63.18	n/a
25151237000	1.00	\$63.19	n/a	\$63.19	\$63.18	n/a
25151238003	1.00	\$63.19	n/a	\$63.19	\$63.18	n/a
25151239006	1.00	\$63.19	n/a	\$63.19	\$63.18	n/a
25151240008	1.00	\$63.19	n/a	\$63.19	\$63.18	n/a
25151241001	1.00	\$63.19	n/a	\$63.19	\$63.18	n/a
25151242004	1.00	\$63.19	n/a	\$63.19	\$63.18	n/a
25151243007	1.00	\$63.19	n/a	\$63.19	\$63.18	n/a
25151244000	1.00	\$63.19	n/a	\$63.19	\$63.18	n/a
25151245003	1.00	\$63.19	n/a	\$63.19	\$63.18	n/a
25151246006	1.00	\$63.19	n/a	\$63.19	\$63.18	n/a
25151247009	1.00	\$63.19	n/a	\$63.19	\$63.18	n/a
25151248002	1.00	\$63.19	n/a	\$63.19	\$63.18	n/a
25152102004	1.00	\$63.19	n/a	\$63.19	\$63.18	n/a

**ROSAMOND COMMUNITY SERVICES DISTRICT  
LANDSCAPING AND LIGHTING ASSESSMENT DISTRICT NO. 2  
ZONE 2016 35 ASSESSMENT ROLL (Tract 5052)  
FISCAL YEAR 2016/17**

<b>PARCEL NUMBER</b>	<b>EDUs</b>	<b>FY 2016/17 MAX TAX</b>	<b>FY 2016/17 C P I % INCREASE</b>	<b>FY 2016/17 MAX TAX Per EDU</b>	<b>FY 2016/17 LEVY AMOUNT ROUNDED</b>	<b>YEAR Over YEAR INCREASE/ (DECREASE)</b>
25152103007	1.00	\$63.19	n/a	\$63.19	\$63.18	n/a
25152104000	1.00	\$63.19	n/a	\$63.19	\$63.18	n/a
25152105003	1.00	\$63.19	n/a	\$63.19	\$63.18	n/a
25152106006	1.00	\$63.19	n/a	\$63.19	\$63.18	n/a
25152107009	1.00	\$63.19	n/a	\$63.19	\$63.18	n/a
25152108002	1.00	\$63.19	n/a	\$63.19	\$63.18	n/a
25152201008	1.00	\$63.19	n/a	\$63.19	\$63.18	n/a
25152202001	1.00	\$63.19	n/a	\$63.19	\$63.18	n/a
25152203004	1.00	\$63.19	n/a	\$63.19	\$63.18	n/a
25152204007	1.00	\$63.19	n/a	\$63.19	\$63.18	n/a
25152205000	1.00	\$63.19	n/a	\$63.19	\$63.18	n/a
25152206003	1.00	\$63.19	n/a	\$63.19	\$63.18	n/a
25152207006	1.00	\$63.19	n/a	\$63.19	\$63.18	n/a
25152208009	1.00	\$63.19	n/a	\$63.19	\$63.18	n/a
25152209002	1.00	\$63.19	n/a	\$63.19	\$63.18	n/a
25152210004	1.00	\$63.19	n/a	\$63.19	\$63.18	n/a
25152211007	1.00	\$63.19	n/a	\$63.19	\$63.18	n/a
25152212000	1.00	\$63.19	n/a	\$63.19	\$63.18	n/a
25152213003	1.00	\$63.19	n/a	\$63.19	\$63.18	n/a
25152214006	1.00	\$63.19	n/a	\$63.19	\$63.18	n/a
25152215009	1.00	\$63.19	n/a	\$63.19	\$63.18	n/a
25152216002	1.00	\$63.19	n/a	\$63.19	\$63.18	n/a
25152217005	1.00	\$63.19	n/a	\$63.19	\$63.18	n/a
25152218008	1.00	\$63.19	n/a	\$63.19	\$63.18	n/a
25152220003	1.00	\$63.19	n/a	\$63.19	\$63.18	n/a
25152221006	1.00	\$63.19	n/a	\$63.19	\$63.18	n/a
25152222009	1.00	\$63.19	n/a	\$63.19	\$63.18	n/a
25152223002	1.00	\$63.19	n/a	\$63.19	\$63.18	n/a
25152224005	1.00	\$63.19	n/a	\$63.19	\$63.18	n/a
25152225008	1.00	\$63.19	n/a	\$63.19	\$63.18	n/a
25152226001	1.00	\$63.19	n/a	\$63.19	\$63.18	n/a
25152227004	1.00	\$63.19	n/a	\$63.19	\$63.18	n/a
25152228007	1.00	\$63.19	n/a	\$63.19	\$63.18	n/a
25152229000	1.00	\$63.19	n/a	\$63.19	\$63.18	n/a
25152230002	1.00	\$63.19	n/a	\$63.19	\$63.18	n/a
25152231005	1.00	\$63.19	n/a	\$63.19	\$63.18	n/a
25152232008	1.00	\$63.19	n/a	\$63.19	\$63.18	n/a
25152233001	1.00	\$63.19	n/a	\$63.19	\$63.18	n/a

**ROSAMOND COMMUNITY SERVICES DISTRICT  
LANDSCAPING AND LIGHTING ASSESSMENT DISTRICT NO. 2  
ZONE 2016 35 ASSESSMENT ROLL (Tract 5052)  
FISCAL YEAR 2016/17**

<b>PARCEL NUMBER</b>	<b>EDUs</b>	<b>FY 2016/17 MAX TAX</b>	<b>FY 2016/17 C P I % INCREASE</b>	<b>FY 2016/17 MAX TAX Per EDU</b>	<b>FY 2016/17 LEVY AMOUNT ROUNDED</b>	<b>YEAR Over YEAR INCREASE/ (DECREASE)</b>
25152234004	1.00	\$63.19	n/a	\$63.19	\$63.18	n/a
25152235007	1.00	\$63.19	n/a	\$63.19	\$63.18	n/a
25152236000	1.00	\$63.19	n/a	\$63.19	\$63.18	n/a
25152237003	1.00	\$63.19	n/a	\$63.19	\$63.18	n/a
25152301005	1.00	\$63.19	n/a	\$63.19	\$63.18	n/a
25152302008	1.00	\$63.19	n/a	\$63.19	\$63.18	n/a
25152303001	1.00	\$63.19	n/a	\$63.19	\$63.18	n/a
25152304004	1.00	\$63.19	n/a	\$63.19	\$63.18	n/a
25152305007	1.00	\$63.19	n/a	\$63.19	\$63.18	n/a
25152306000	1.00	\$63.19	n/a	\$63.19	\$63.18	n/a
25152307003	1.00	\$63.19	n/a	\$63.19	\$63.18	n/a
25152308006	1.00	\$63.19	n/a	\$63.19	\$63.18	n/a
25152309009	1.00	\$63.19	n/a	\$63.19	\$63.18	n/a
25152310001	1.00	\$63.19	n/a	\$63.19	\$63.18	n/a
25153001007	1.00	\$63.19	n/a	\$63.19	\$63.18	n/a
25153002000	1.00	\$63.19	n/a	\$63.19	\$63.18	n/a
25153003003	1.00	\$63.19	n/a	\$63.19	\$63.18	n/a
25153004006	1.00	\$63.19	n/a	\$63.19	\$63.18	n/a
25153005009	1.00	\$63.19	n/a	\$63.19	\$63.18	n/a
25153006002	1.00	\$63.19	n/a	\$63.19	\$63.18	n/a
25153007005	1.00	\$63.19	n/a	\$63.19	\$63.18	n/a
25153008008	1.00	\$63.19	n/a	\$63.19	\$63.18	n/a
25153009001	1.00	\$63.19	n/a	\$63.19	\$63.18	n/a
25153010003	1.00	\$63.19	n/a	\$63.19	\$63.18	n/a
25153011006	1.00	\$63.19	n/a	\$63.19	\$63.18	n/a
25153012009	1.00	\$63.19	n/a	\$63.19	\$63.18	n/a
25153013002	1.00	\$63.19	n/a	\$63.19	\$63.18	n/a
25153014005	1.00	\$63.19	n/a	\$63.19	\$63.18	n/a
25153015008	1.00	\$63.19	n/a	\$63.19	\$63.18	n/a
25153016001	1.00	\$63.19	n/a	\$63.19	\$63.18	n/a
25153017004	1.00	\$63.19	n/a	\$63.19	\$63.18	n/a
25153018007	1.00	\$63.19	n/a	\$63.19	\$63.18	n/a
25153019000	1.00	\$63.19	n/a	\$63.19	\$63.18	n/a
25153020002	1.00	\$63.19	n/a	\$63.19	\$63.18	n/a
25153021005	1.00	\$63.19	n/a	\$63.19	\$63.18	n/a
25153022008	1.00	\$63.19	n/a	\$63.19	\$63.18	n/a
25153023001	1.00	\$63.19	n/a	\$63.19	\$63.18	n/a
25153024004	1.00	\$63.19	n/a	\$63.19	\$63.18	n/a

**ROSAMOND COMMUNITY SERVICES DISTRICT  
LANDSCAPING AND LIGHTING ASSESSMENT DISTRICT NO. 2  
ZONE 2016 35 ASSESSMENT ROLL (Tract 5052)  
FISCAL YEAR 2016/17**

<b>PARCEL NUMBER</b>	<b>EDUs</b>	<b>FY 2016/17 MAX TAX</b>	<b>FY 2016/17 C P I % INCREASE</b>	<b>FY 2016/17 MAX TAX Per EDU</b>	<b>FY 2016/17 LEVY AMOUNT ROUNDED</b>	<b>YEAR Over YEAR INCREASE/ (DECREASE)</b>
25153025007	1.00	\$63.19	n/a	\$63.19	\$63.18	n/a
25153026000	1.00	\$63.19	n/a	\$63.19	\$63.18	n/a
25153027003	1.00	\$63.19	n/a	\$63.19	\$63.18	n/a
25153028006	1.00	\$63.19	n/a	\$63.19	\$63.18	n/a
25153029009	1.00	\$63.19	n/a	\$63.19	\$63.18	n/a
25153030001	1.00	\$63.19	n/a	\$63.19	\$63.18	n/a
25153031004	1.00	\$63.19	n/a	\$63.19	\$63.18	n/a
25153032007	1.00	\$63.19	n/a	\$63.19	\$63.18	n/a
25153033000	1.00	\$63.19	n/a	\$63.19	\$63.18	n/a
25153034003	1.00	\$63.19	n/a	\$63.19	\$63.18	n/a
25153035006	1.00	\$63.19	n/a	\$63.19	\$63.18	n/a
25153036009	1.00	\$63.19	n/a	\$63.19	\$63.18	n/a
25153037002	1.00	\$63.19	n/a	\$63.19	\$63.18	n/a
25153038005	1.00	\$63.19	n/a	\$63.19	\$63.18	n/a
25153039008	1.00	\$63.19	n/a	\$63.19	\$63.18	n/a
25153040000	1.00	\$63.19	n/a	\$63.19	\$63.18	n/a
25153041003	1.00	\$63.19	n/a	\$63.19	\$63.18	n/a
25153042006	1.00	\$63.19	n/a	\$63.19	\$63.18	n/a
25153043009	1.00	\$63.19	n/a	\$63.19	\$63.18	n/a
25153044002	1.00	\$63.19	n/a	\$63.19	\$63.18	n/a
25153045005	1.00	\$63.19	n/a	\$63.19	\$63.18	n/a
25153046008	1.00	\$63.19	n/a	\$63.19	\$63.18	n/a
25153047001	1.00	\$63.19	n/a	\$63.19	\$63.18	n/a
25153048004	1.00	\$63.19	n/a	\$63.19	\$63.18	n/a
25153049007	1.00	\$63.19	n/a	\$63.19	\$63.18	n/a
25153050009	1.00	\$63.19	n/a	\$63.19	\$63.18	n/a
25153051002	1.00	\$63.19	n/a	\$63.19	\$63.18	n/a
25153052005	1.00	\$63.19	n/a	\$63.19	\$63.18	n/a
25153053008	1.00	\$63.19	n/a	\$63.19	\$63.18	n/a
25153054001	1.00	\$63.19	n/a	\$63.19	\$63.18	n/a
25153055004	1.00	\$63.19	n/a	\$63.19	\$63.18	n/a
25153056007	1.00	\$63.19	n/a	\$63.19	\$63.18	n/a
25154101007	1.00	\$63.19	n/a	\$63.19	\$63.18	n/a
25154102000	1.00	\$63.19	n/a	\$63.19	\$63.18	n/a
25154103003	1.00	\$63.19	n/a	\$63.19	\$63.18	n/a
25154104006	1.00	\$63.19	n/a	\$63.19	\$63.18	n/a
25154105009	1.00	\$63.19	n/a	\$63.19	\$63.18	n/a
25154106002	1.00	\$63.19	n/a	\$63.19	\$63.18	n/a

**ROSAMOND COMMUNITY SERVICES DISTRICT  
LANDSCAPING AND LIGHTING ASSESSMENT DISTRICT NO. 2  
ZONE 2016 35 ASSESSMENT ROLL (Tract 5052)  
FISCAL YEAR 2016/17**

<b>PARCEL NUMBER</b>	<b>EDUs</b>	<b>FY 2016/17 MAX TAX</b>	<b>FY 2016/17 C P I % INCREASE</b>	<b>FY 2016/17 MAX TAX Per EDU</b>	<b>FY 2016/17 LEVY AMOUNT ROUNDED</b>	<b>YEAR Over YEAR INCREASE/ (DECREASE)</b>
25154107005	1.00	\$63.19	n/a	\$63.19	\$63.18	n/a
25154108008	1.00	\$63.19	n/a	\$63.19	\$63.18	n/a
25154109001	1.00	\$63.19	n/a	\$63.19	\$63.18	n/a
25154110003	1.00	\$63.19	n/a	\$63.19	\$63.18	n/a
25154111006	1.00	\$63.19	n/a	\$63.19	\$63.18	n/a
25154112009	1.00	\$63.19	n/a	\$63.19	\$63.18	n/a
25154113002	1.00	\$63.19	n/a	\$63.19	\$63.18	n/a
25154114005	1.00	\$63.19	n/a	\$63.19	\$63.18	n/a
25154115008	1.00	\$63.19	n/a	\$63.19	\$63.18	n/a
25154116001	1.00	\$63.19	n/a	\$63.19	\$63.18	n/a
25154117004	1.00	\$63.19	n/a	\$63.19	\$63.18	n/a
25154118007	1.00	\$63.19	n/a	\$63.19	\$63.18	n/a
25154119000	1.00	\$63.19	n/a	\$63.19	\$63.18	n/a
25154120002	1.00	\$63.19	n/a	\$63.19	\$63.18	n/a
25154121005	1.00	\$63.19	n/a	\$63.19	\$63.18	n/a
25154122008	1.00	\$63.19	n/a	\$63.19	\$63.18	n/a
25154123001	1.00	\$63.19	n/a	\$63.19	\$63.18	n/a
25154124004	1.00	\$63.19	n/a	\$63.19	\$63.18	n/a
25154125007	1.00	\$63.19	n/a	\$63.19	\$63.18	n/a
25154126000	1.00	\$63.19	n/a	\$63.19	\$63.18	n/a
25154127003	1.00	\$63.19	n/a	\$63.19	\$63.18	n/a
25154128006	1.00	\$63.19	n/a	\$63.19	\$63.18	n/a
25154129009	1.00	\$63.19	n/a	\$63.19	\$63.18	n/a
25154130001	1.00	\$63.19	n/a	\$63.19	\$63.18	n/a
25154131004	1.00	\$63.19	n/a	\$63.19	\$63.18	n/a
25154132007	1.00	\$63.19	n/a	\$63.19	\$63.18	n/a
25154133000	1.00	\$63.19	n/a	\$63.19	\$63.18	n/a
25154134003	1.00	\$63.19	n/a	\$63.19	\$63.18	n/a
25154201004	1.00	\$63.19	n/a	\$63.19	\$63.18	n/a
25154202007	1.00	\$63.19	n/a	\$63.19	\$63.18	n/a
25154203000	1.00	\$63.19	n/a	\$63.19	\$63.18	n/a
25154204003	1.00	\$63.19	n/a	\$63.19	\$63.18	n/a
25154205006	1.00	\$63.19	n/a	\$63.19	\$63.18	n/a
25154206009	1.00	\$63.19	n/a	\$63.19	\$63.18	n/a
25154207002	1.00	\$63.19	n/a	\$63.19	\$63.18	n/a
25154208005	1.00	\$63.19	n/a	\$63.19	\$63.18	n/a
25154209008	1.00	\$63.19	n/a	\$63.19	\$63.18	n/a
25154210000	1.00	\$63.19	n/a	\$63.19	\$63.18	n/a



**ROSAMOND COMMUNITY SERVICES DISTRICT  
LANDSCAPING AND LIGHTING ASSESSMENT DISTRICT NO. 2  
ZONE 2016 35 ASSESSMENT ROLL (Tract 5052)  
FISCAL YEAR 2016/17**

<b>PARCEL NUMBER</b>	<b>EDUs</b>	<b>FY 2016/17 MAX TAX</b>	<b>FY 2016/17 C P I % INCREASE</b>	<b>FY 2016/17 MAX TAX Per EDU</b>	<b>FY 2016/17 LEVY AMOUNT ROUNDED</b>	<b>YEAR Over YEAR INCREASE/ (DECREASE)</b>
25154211003	1.00	\$63.19	n/a	\$63.19	\$63.18	n/a
25154212006	1.00	\$63.19	n/a	\$63.19	\$63.18	n/a
25154213009	1.00	\$63.19	n/a	\$63.19	\$63.18	n/a
25154214002	1.00	\$63.19	n/a	\$63.19	\$63.18	n/a
25154215005	1.00	\$63.19	n/a	\$63.19	\$63.18	n/a
25154216008	1.00	\$63.19	n/a	\$63.19	\$63.18	n/a
25154217001	1.00	\$63.19	n/a	\$63.19	\$63.18	n/a
25154218004	1.00	\$63.19	n/a	\$63.19	\$63.18	n/a
25154219007	1.00	\$63.19	n/a	\$63.19	\$63.18	n/a
25155101000	1.00	\$63.19	n/a	\$63.19	\$63.18	n/a
25155102003	1.00	\$63.19	n/a	\$63.19	\$63.18	n/a
25155103006	1.00	\$63.19	n/a	\$63.19	\$63.18	n/a
25155104009	1.00	\$63.19	n/a	\$63.19	\$63.18	n/a
25155201007	1.00	\$63.19	n/a	\$63.19	\$63.18	n/a
25155202000	1.00	\$63.19	n/a	\$63.19	\$63.18	n/a
25155203003	1.00	\$63.19	n/a	\$63.19	\$63.18	n/a
25155204006	1.00	\$63.19	n/a	\$63.19	\$63.18	n/a
25155205009	1.00	\$63.19	n/a	\$63.19	\$63.18	n/a
25155206002	1.00	\$63.19	n/a	\$63.19	\$63.18	n/a
25155207005	1.00	\$63.19	n/a	\$63.19	\$63.18	n/a
25155208008	1.00	\$63.19	n/a	\$63.19	\$63.18	n/a
25155302007	1.00	\$63.19	n/a	\$63.19	\$63.18	n/a
25155303000	1.00	\$63.19	n/a	\$63.19	\$63.18	n/a
25155304003	1.00	\$63.19	n/a	\$63.19	\$63.18	n/a
25155305006	1.00	\$63.19	n/a	\$63.19	\$63.18	n/a
25155306009	1.00	\$63.19	n/a	\$63.19	\$63.18	n/a
25155307002	1.00	\$63.19	n/a	\$63.19	\$63.18	n/a
25155308005	1.00	\$63.19	n/a	\$63.19	\$63.18	n/a
25155309008	1.00	\$63.19	n/a	\$63.19	\$63.18	n/a
25155401001	1.00	\$63.19	n/a	\$63.19	\$63.18	n/a
25155402004	1.00	\$63.19	n/a	\$63.19	\$63.18	n/a
25155403007	1.00	\$63.19	n/a	\$63.19	\$63.18	n/a
25155404000	1.00	\$63.19	n/a	\$63.19	\$63.18	n/a
25155405003	1.00	\$63.19	n/a	\$63.19	\$63.18	n/a
25155406006	1.00	\$63.19	n/a	\$63.19	\$63.18	n/a
25155407009	1.00	\$63.19	n/a	\$63.19	\$63.18	n/a
25155408002	1.00	\$63.19	n/a	\$63.19	\$63.18	n/a
25155501008	1.00	\$63.19	n/a	\$63.19	\$63.18	n/a

**ROSAMOND COMMUNITY SERVICES DISTRICT  
LANDSCAPING AND LIGHTING ASSESSMENT DISTRICT NO. 2  
ZONE 2016 35 ASSESSMENT ROLL (Tract 5052)  
FISCAL YEAR 2016/17**

<b>PARCEL NUMBER</b>	<b>EDUs</b>	<b>FY 2016/17 MAX TAX</b>	<b>FY 2016/17 C P I % INCREASE</b>	<b>FY 2016/17 MAX TAX Per EDU</b>	<b>FY 2016/17 LEVY AMOUNT ROUNDED</b>	<b>YEAR Over YEAR INCREASE/ (DECREASE)</b>
25155502001	1.00	\$63.19	n/a	\$63.19	\$63.18	n/a
25155503004	1.00	\$63.19	n/a	\$63.19	\$63.18	n/a
25155504007	1.00	\$63.19	n/a	\$63.19	\$63.18	n/a
25155505000	1.00	\$63.19	n/a	\$63.19	\$63.18	n/a
25155506003	1.00	\$63.19	n/a	\$63.19	\$63.18	n/a
25155507006	1.00	\$63.19	n/a	\$63.19	\$63.18	n/a
25155508009	1.00	\$63.19	n/a	\$63.19	\$63.18	n/a
25155509002	1.00	\$63.19	n/a	\$63.19	\$63.18	n/a
25155510004	1.00	\$63.19	n/a	\$63.19	\$63.18	n/a
25155601005	1.00	\$63.19	n/a	\$63.19	\$63.18	n/a
25155602008	1.00	\$63.19	n/a	\$63.19	\$63.18	n/a
25155701002	1.00	\$63.19	n/a	\$63.19	\$63.18	n/a
25155702005	1.00	\$63.19	n/a	\$63.19	\$63.18	n/a
25155703008	1.00	\$63.19	n/a	\$63.19	\$63.18	n/a
25155704001	1.00	\$63.19	n/a	\$63.19	\$63.18	n/a
25155705004	1.00	\$63.19	n/a	\$63.19	\$63.18	n/a
25155706007	1.00	\$63.19	n/a	\$63.19	\$63.18	n/a
25155707000	1.00	\$63.19	n/a	\$63.19	\$63.18	n/a
25155708003	1.00	\$63.19	n/a	\$63.19	\$63.18	n/a
25155709006	1.00	\$63.19	n/a	\$63.19	\$63.18	n/a
25155710008	1.00	\$63.19	n/a	\$63.19	\$63.18	n/a
25155711001	1.00	\$63.19	n/a	\$63.19	\$63.18	n/a
<b>440 Parcels</b>	<b>440.00</b>	<b>\$27,803.60</b>		<b>\$27,803.60</b>	<b>\$27,799.20</b>	

**ROSAMOND COMMUNITY SERVICES DISTRICT  
LANDSCAPING AND LIGHTING ASSESSMENT DISTRICT NO. 2  
ZONE 2016 36 ASSESSMENT ROLL (Tract 5075)  
FISCAL YEAR 2016/17**

<b>PARCEL NUMBER</b>	<b>EDUs</b>	<b>FY 2016/17 MAX TAX</b>	<b>FY 2016/17 C P I % INCREASE</b>	<b>FY 2016/17 MAX TAX Per EDU</b>	<b>FY 2016/17 LEVY AMOUNT ROUNDED</b>	<b>YEAR Over YEAR INCREASE/ (DECREASE)</b>
25135101002	1.00	\$22.01	n/a	\$22.01	\$22.00	n/a
25135102005	1.00	\$22.01	n/a	\$22.01	\$22.00	n/a
25135103008	1.00	\$22.01	n/a	\$22.01	\$22.00	n/a
25135104001	1.00	\$22.01	n/a	\$22.01	\$22.00	n/a
25135105004	1.00	\$22.01	n/a	\$22.01	\$22.00	n/a
25135106007	1.00	\$22.01	n/a	\$22.01	\$22.00	n/a
25135107000	1.00	\$22.01	n/a	\$22.01	\$22.00	n/a
25135201009	1.00	\$22.01	n/a	\$22.01	\$22.00	n/a
25135202002	1.00	\$22.01	n/a	\$22.01	\$22.00	n/a
25135203005	1.00	\$22.01	n/a	\$22.01	\$22.00	n/a
25135204008	1.00	\$22.01	n/a	\$22.01	\$22.00	n/a
25135205001	1.00	\$22.01	n/a	\$22.01	\$22.00	n/a
25135206004	1.00	\$22.01	n/a	\$22.01	\$22.00	n/a
25135207007	1.00	\$22.01	n/a	\$22.01	\$22.00	n/a
25135208000	1.00	\$22.01	n/a	\$22.01	\$22.00	n/a
25135209003	1.00	\$22.01	n/a	\$22.01	\$22.00	n/a
25135210005	1.00	\$22.01	n/a	\$22.01	\$22.00	n/a
25135211008	1.00	\$22.01	n/a	\$22.01	\$22.00	n/a
25135212001	1.00	\$22.01	n/a	\$22.01	\$22.00	n/a
25135213004	1.00	\$22.01	n/a	\$22.01	\$22.00	n/a
25135214007	1.00	\$22.01	n/a	\$22.01	\$22.00	n/a
25135215000	1.00	\$22.01	n/a	\$22.01	\$22.00	n/a
25135216003	1.00	\$22.01	n/a	\$22.01	\$22.00	n/a
25135217006	1.00	\$22.01	n/a	\$22.01	\$22.00	n/a
25135218009	1.00	\$22.01	n/a	\$22.01	\$22.00	n/a
25135219002	1.00	\$22.01	n/a	\$22.01	\$22.00	n/a
25135220004	1.00	\$22.01	n/a	\$22.01	\$22.00	n/a
25135221007	1.00	\$22.01	n/a	\$22.01	\$22.00	n/a
25135222000	1.00	\$22.01	n/a	\$22.01	\$22.00	n/a
25135223003	1.00	\$22.01	n/a	\$22.01	\$22.00	n/a
25135224006	1.00	\$22.01	n/a	\$22.01	\$22.00	n/a
25135225009	1.00	\$22.01	n/a	\$22.01	\$22.00	n/a
25135226002	1.00	\$22.01	n/a	\$22.01	\$22.00	n/a
25135227005	1.00	\$22.01	n/a	\$22.01	\$22.00	n/a
25135228008	1.00	\$22.01	n/a	\$22.01	\$22.00	n/a
25135229001	1.00	\$22.01	n/a	\$22.01	\$22.00	n/a

**ROSAMOND COMMUNITY SERVICES DISTRICT  
LANDSCAPING AND LIGHTING ASSESSMENT DISTRICT NO. 2  
ZONE 2016 36 ASSESSMENT ROLL (Tract 5075)  
FISCAL YEAR 2016/17**

<b>PARCEL NUMBER</b>	<b>EDUs</b>	<b>FY 2016/17 MAX TAX</b>	<b>FY 2016/17 C P I % INCREASE</b>	<b>FY 2016/17 MAX TAX Per EDU</b>	<b>FY 2016/17 LEVY AMOUNT ROUNDED</b>	<b>YEAR Over YEAR INCREASE/ (DECREASE)</b>
25135230003	1.00	\$22.01	n/a	\$22.01	\$22.00	n/a
25135231006	1.00	\$22.01	n/a	\$22.01	\$22.00	n/a
25135232009	1.00	\$22.01	n/a	\$22.01	\$22.00	n/a
25135233002	1.00	\$22.01	n/a	\$22.01	\$22.00	n/a
25135234005	1.00	\$22.01	n/a	\$22.01	\$22.00	n/a
25135235008	1.00	\$22.01	n/a	\$22.01	\$22.00	n/a
25135236001	1.00	\$22.01	n/a	\$22.01	\$22.00	n/a
25135237004	1.00	\$22.01	n/a	\$22.01	\$22.00	n/a
25135238007	1.00	\$22.01	n/a	\$22.01	\$22.00	n/a
25135239000	1.00	\$22.01	n/a	\$22.01	\$22.00	n/a
25135240002	1.00	\$22.01	n/a	\$22.01	\$22.00	n/a
25135241005	1.00	\$22.01	n/a	\$22.01	\$22.00	n/a
25135242008	1.00	\$22.01	n/a	\$22.01	\$22.00	n/a
25135243001	1.00	\$22.01	n/a	\$22.01	\$22.00	n/a
25135244004	1.00	\$22.01	n/a	\$22.01	\$22.00	n/a
25135245007	1.00	\$22.01	n/a	\$22.01	\$22.00	n/a
25135246000	1.00	\$22.01	n/a	\$22.01	\$22.00	n/a
25135247003	1.00	\$22.01	n/a	\$22.01	\$22.00	n/a
25135248006	1.00	\$22.01	n/a	\$22.01	\$22.00	n/a
25135301006	1.00	\$22.01	n/a	\$22.01	\$22.00	n/a
25135302009	1.00	\$22.01	n/a	\$22.01	\$22.00	n/a
25135303002	1.00	\$22.01	n/a	\$22.01	\$22.00	n/a
25135304005	1.00	\$22.01	n/a	\$22.01	\$22.00	n/a
25135305008	1.00	\$22.01	n/a	\$22.01	\$22.00	n/a
25135306001	1.00	\$22.01	n/a	\$22.01	\$22.00	n/a
25135307004	1.00	\$22.01	n/a	\$22.01	\$22.00	n/a
<b>62 Parcels</b>	<b>62.00</b>	<b>\$1,364.62</b>		<b>\$1,364.62</b>	<b>\$1,364.00</b>	

**ROSAMOND COMMUNITY SERVICES DISTRICT  
LANDSCAPING AND LIGHTING ASSESSMENT DISTRICT NO. 2  
ZONE 2016 37 ASSESSMENT ROLL (Tract 5091)  
FISCAL YEAR 2016/17**

PARCEL NUMBER	EDUs	FY 2016/17	FY 2016/17	FY 2016/17	YEAR Over YEAR INCREASE/ (DECREASE)	
		MAX TAX	C P I % INCREASE	MAX TAX Per EDU		LEVY AMOUNT ROUNDED
25157101006	1.00	\$35.55	n/a	\$35.55	35.54	n/a
25157102009	1.00	\$35.55	n/a	\$35.55	35.54	n/a
25157103002	1.00	\$35.55	n/a	\$35.55	35.54	n/a
25157104005	1.00	\$35.55	n/a	\$35.55	35.54	n/a
25157105008	1.00	\$35.55	n/a	\$35.55	35.54	n/a
25157106001	1.00	\$35.55	n/a	\$35.55	35.54	n/a
25157107004	1.00	\$35.55	n/a	\$35.55	35.54	n/a
25157201003	1.00	\$35.55	n/a	\$35.55	35.54	n/a
25157202006	1.00	\$35.55	n/a	\$35.55	35.54	n/a
25157203009	1.00	\$35.55	n/a	\$35.55	35.54	n/a
25157204002	1.00	\$35.55	n/a	\$35.55	35.54	n/a
25157205005	1.00	\$35.55	n/a	\$35.55	35.54	n/a
25157206008	1.00	\$35.55	n/a	\$35.55	35.54	n/a
25157207001	1.00	\$35.55	n/a	\$35.55	35.54	n/a
25157208004	1.00	\$35.55	n/a	\$35.55	35.54	n/a
25157209007	1.00	\$35.55	n/a	\$35.55	35.54	n/a
25157210009	1.00	\$35.55	n/a	\$35.55	35.54	n/a
25157211002	1.00	\$35.55	n/a	\$35.55	35.54	n/a
25157212005	1.00	\$35.55	n/a	\$35.55	35.54	n/a
25157213008	1.00	\$35.55	n/a	\$35.55	35.54	n/a
25157214001	1.00	\$35.55	n/a	\$35.55	35.54	n/a
25157301000	1.00	\$35.55	n/a	\$35.55	35.54	n/a
25157302003	1.00	\$35.55	n/a	\$35.55	35.54	n/a
25157303006	1.00	\$35.55	n/a	\$35.55	35.54	n/a
25157304009	1.00	\$35.55	n/a	\$35.55	35.54	n/a
25157305002	1.00	\$35.55	n/a	\$35.55	35.54	n/a
25157306005	1.00	\$35.55	n/a	\$35.55	35.54	n/a
25157401007	1.00	\$35.55	n/a	\$35.55	35.54	n/a
25157402000	1.00	\$35.55	n/a	\$35.55	35.54	n/a
25157403003	1.00	\$35.55	n/a	\$35.55	35.54	n/a
25157404006	1.00	\$35.55	n/a	\$35.55	35.54	n/a
25157405009	1.00	\$35.55	n/a	\$35.55	35.54	n/a
25157406002	1.00	\$35.55	n/a	\$35.55	35.54	n/a
25157407005	1.00	\$35.55	n/a	\$35.55	35.54	n/a
25157408008	1.00	\$35.55	n/a	\$35.55	35.54	n/a
25157409001	1.00	\$35.55	n/a	\$35.55	35.54	n/a
25157410003	1.00	\$35.55	n/a	\$35.55	35.54	n/a
25157411006	1.00	\$35.55	n/a	\$35.55	35.54	n/a

**ROSAMOND COMMUNITY SERVICES DISTRICT  
LANDSCAPING AND LIGHTING ASSESSMENT DISTRICT NO. 2  
ZONE 2016 37 ASSESSMENT ROLL (Tract 5091)  
FISCAL YEAR 2016/17**

<b>PARCEL NUMBER</b>	<b>EDUs</b>	<b>FY 2016/17 MAX TAX</b>	<b>FY 2016/17 C P I % INCREASE</b>	<b>FY 2016/17 MAX TAX Per EDU</b>	<b>FY 2016/17 LEVY AMOUNT ROUNDED</b>	<b>YEAR Over YEAR INCREASE/ (DECREASE)</b>
25157412009	1.00	\$35.55	n/a	\$35.55	35.54	n/a
25157413002	1.00	\$35.55	n/a	\$35.55	35.54	n/a
25157414005	1.00	\$35.55	n/a	\$35.55	35.54	n/a
25157415008	1.00	\$35.55	n/a	\$35.55	35.54	n/a
25157416001	1.00	\$35.55	n/a	\$35.55	35.54	n/a
25157417004	1.00	\$35.55	n/a	\$35.55	35.54	n/a
25157418007	1.00	\$35.55	n/a	\$35.55	35.54	n/a
25157419000	1.00	\$35.55	n/a	\$35.55	35.54	n/a
25157420002	1.00	\$35.55	n/a	\$35.55	35.54	n/a
25157421005	1.00	\$35.55	n/a	\$35.55	35.54	n/a
25157422008	1.00	\$35.55	n/a	\$35.55	35.54	n/a
25157423001	1.00	\$35.55	n/a	\$35.55	35.54	n/a
25157424004	1.00	\$35.55	n/a	\$35.55	35.54	n/a
25157425007	1.00	\$35.55	n/a	\$35.55	35.54	n/a
25157426000	1.00	\$35.55	n/a	\$35.55	35.54	n/a
25157427003	1.00	\$35.55	n/a	\$35.55	35.54	n/a
25157428006	1.00	\$35.55	n/a	\$35.55	35.54	n/a
25157430001	1.00	\$35.55	n/a	\$35.55	35.54	n/a
25157431004	1.00	\$35.55	n/a	\$35.55	35.54	n/a
25157432007	1.00	\$35.55	n/a	\$35.55	35.54	n/a
25157433000	1.00	\$35.55	n/a	\$35.55	35.54	n/a
25157434003	1.00	\$35.55	n/a	\$35.55	35.54	n/a
25157435006	1.00	\$35.55	n/a	\$35.55	35.54	n/a
25157436009	1.00	\$35.55	n/a	\$35.55	35.54	n/a
<b>62 Parcels</b>	<b>62.00</b>	<b>\$2,204.10</b>		<b>\$2,204.10</b>	<b>\$2,203.48</b>	

**ROSAMOND COMMUNITY SERVICES DISTRICT  
LANDSCAPING AND LIGHTING ASSESSMENT DISTRICT NO. 2  
ZONE 2016 38 ASSESSMENT ROLL (Tract 5092)  
FISCAL YEAR 2016/17**

<b>PARCEL NUMBER</b>	<b>EDUs</b>	<b>FY 2016/17 MAX TAX</b>	<b>FY 2016/17 C P I % INCREASE</b>	<b>FY 2016/17 MAX TAX Per EDU</b>	<b>FY 2016/17 LEVY AMOUNT ROUNDED</b>	<b>YEAR Over YEAR INCREASE/ (DECREASE)</b>
47219101007	1.00	\$25.58	n/a	\$25.58	\$25.58	n/a
47219102000	1.00	\$25.58	n/a	\$25.58	\$25.58	n/a
47219103003	1.00	\$25.58	n/a	\$25.58	\$25.58	n/a
47219104006	1.00	\$25.58	n/a	\$25.58	\$25.58	n/a
47219105009	1.00	\$25.58	n/a	\$25.58	\$25.58	n/a
47219106002	1.00	\$25.58	n/a	\$25.58	\$25.58	n/a
47219107005	1.00	\$25.58	n/a	\$25.58	\$25.58	n/a
47219108008	1.00	\$25.58	n/a	\$25.58	\$25.58	n/a
47219201004	1.00	\$25.58	n/a	\$25.58	\$25.58	n/a
47219202007	1.00	\$25.58	n/a	\$25.58	\$25.58	n/a
47219203000	1.00	\$25.58	n/a	\$25.58	\$25.58	n/a
47219204003	1.00	\$25.58	n/a	\$25.58	\$25.58	n/a
47219205006	1.00	\$25.58	n/a	\$25.58	\$25.58	n/a
47219206009	1.00	\$25.58	n/a	\$25.58	\$25.58	n/a
47219207002	1.00	\$25.58	n/a	\$25.58	\$25.58	n/a
47219208005	1.00	\$25.58	n/a	\$25.58	\$25.58	n/a
47219209008	1.00	\$25.58	n/a	\$25.58	\$25.58	n/a
47219210000	1.00	\$25.58	n/a	\$25.58	\$25.58	n/a
47219211003	1.00	\$25.58	n/a	\$25.58	\$25.58	n/a
47219212006	1.00	\$25.58	n/a	\$25.58	\$25.58	n/a
47219213009	1.00	\$25.58	n/a	\$25.58	\$25.58	n/a
47219214002	1.00	\$25.58	n/a	\$25.58	\$25.58	n/a
47219215005	1.00	\$25.58	n/a	\$25.58	\$25.58	n/a
47219216008	1.00	\$25.58	n/a	\$25.58	\$25.58	n/a
47219217001	1.00	\$25.58	n/a	\$25.58	\$25.58	n/a
47219218004	1.00	\$25.58	n/a	\$25.58	\$25.58	n/a
47219219007	1.00	\$25.58	n/a	\$25.58	\$25.58	n/a
47219220009	1.00	\$25.58	n/a	\$25.58	\$25.58	n/a
47219221002	1.00	\$25.58	n/a	\$25.58	\$25.58	n/a
47219222005	1.00	\$25.58	n/a	\$25.58	\$25.58	n/a
47219223008	1.00	\$25.58	n/a	\$25.58	\$25.58	n/a
47219224001	1.00	\$25.58	n/a	\$25.58	\$25.58	n/a
47219301001	1.00	\$25.58	n/a	\$25.58	\$25.58	n/a
47219302004	1.00	\$25.58	n/a	\$25.58	\$25.58	n/a
47219303007	1.00	\$25.58	n/a	\$25.58	\$25.58	n/a
47219304000	1.00	\$25.58	n/a	\$25.58	\$25.58	n/a
47219305003	1.00	\$25.58	n/a	\$25.58	\$25.58	n/a
47219306006	1.00	\$25.58	n/a	\$25.58	\$25.58	n/a

**ROSAMOND COMMUNITY SERVICES DISTRICT  
LANDSCAPING AND LIGHTING ASSESSMENT DISTRICT NO. 2  
ZONE 2016 38 ASSESSMENT ROLL (Tract 5092)  
FISCAL YEAR 2016/17**

<b>PARCEL NUMBER</b>	<b>EDUs</b>	<b>FY 2016/17 MAX TAX</b>	<b>FY 2016/17 C P I % INCREASE</b>	<b>FY 2016/17 MAX TAX Per EDU</b>	<b>FY 2016/17 LEVY AMOUNT ROUNDED</b>	<b>YEAR Over YEAR INCREASE/ (DECREASE)</b>
47219307009	1.00	\$25.58	n/a	\$25.58	\$25.58	n/a
47219308002	1.00	\$25.58	n/a	\$25.58	\$25.58	n/a
47219309005	1.00	\$25.58	n/a	\$25.58	\$25.58	n/a
47219310007	1.00	\$25.58	n/a	\$25.58	\$25.58	n/a
47219311000	1.00	\$25.58	n/a	\$25.58	\$25.58	n/a
47219312003	1.00	\$25.58	n/a	\$25.58	\$25.58	n/a
47219313006	1.00	\$25.58	n/a	\$25.58	\$25.58	n/a
47219314009	1.00	\$25.58	n/a	\$25.58	\$25.58	n/a
<b>46 Parcels</b>	<b>46.00</b>	<b>\$1,176.68</b>		<b>\$1,176.68</b>	<b>\$1,176.68</b>	



**ROSAMOND COMMUNITY SERVICES DISTRICT  
LANDSCAPING AND LIGHTING ASSESSMENT DISTRICT NO. 2  
ZONE 2016 39 ASSESSMENT ROLL (Tract 5172)  
FISCAL YEAR 2016/17**

<b>PARCEL NUMBER</b>	<b>EDUs</b>	<b>FY 2016/17 MAX TAX</b>	<b>FY 2016/17 C P I % INCREASE</b>	<b>FY 2016/17 MAX TAX Per EDU</b>	<b>FY 2016/17 LEVY AMOUNT ROUNDED</b>	<b>YEAR Over YEAR INCREASE/ (DECREASE)</b>
47325101001	1.00	33.97	n/a	\$33.97	\$33.96	n/a
47325102004	1.00	33.97	n/a	\$33.97	\$33.96	n/a
47325103007	1.00	33.97	n/a	\$33.97	\$33.96	n/a
47325104000	1.00	33.97	n/a	\$33.97	\$33.96	n/a
47325105003	1.00	33.97	n/a	\$33.97	\$33.96	n/a
47325106006	1.00	33.97	n/a	\$33.97	\$33.96	n/a
47325107009	1.00	33.97	n/a	\$33.97	\$33.96	n/a
47325108002	1.00	33.97	n/a	\$33.97	\$33.96	n/a
47325109005	1.00	33.97	n/a	\$33.97	\$33.96	n/a
47325110007	1.00	33.97	n/a	\$33.97	\$33.96	n/a
47325111000	1.00	33.97	n/a	\$33.97	\$33.96	n/a
47325112003	1.00	33.97	n/a	\$33.97	\$33.96	n/a
47325113006	1.00	33.97	n/a	\$33.97	\$33.96	n/a
47325114009	1.00	33.97	n/a	\$33.97	\$33.96	n/a
47325115002	1.00	33.97	n/a	\$33.97	\$33.96	n/a
47325116005	1.00	33.97	n/a	\$33.97	\$33.96	n/a
47325117008	1.00	33.97	n/a	\$33.97	\$33.96	n/a
47325118001	1.00	33.97	n/a	\$33.97	\$33.96	n/a
47325119004	1.00	33.97	n/a	\$33.97	\$33.96	n/a
47325120006	1.00	33.97	n/a	\$33.97	\$33.96	n/a
47325121009	1.00	33.97	n/a	\$33.97	\$33.96	n/a
47325122002	1.00	33.97	n/a	\$33.97	\$33.96	n/a
47325123005	1.00	33.97	n/a	\$33.97	\$33.96	n/a
47325124008	1.00	33.97	n/a	\$33.97	\$33.96	n/a
47325125001	1.00	33.97	n/a	\$33.97	\$33.96	n/a
47325126004	1.00	33.97	n/a	\$33.97	\$33.96	n/a
47325127007	1.00	33.97	n/a	\$33.97	\$33.96	n/a
47325128000	1.00	33.97	n/a	\$33.97	\$33.96	n/a
47325129003	1.00	33.97	n/a	\$33.97	\$33.96	n/a
47325130005	1.00	33.97	n/a	\$33.97	\$33.96	n/a
47325131008	1.00	33.97	n/a	\$33.97	\$33.96	n/a
47325201008	1.00	33.97	n/a	\$33.97	\$33.96	n/a
47325202001	1.00	33.97	n/a	\$33.97	\$33.96	n/a
47325203004	1.00	33.97	n/a	\$33.97	\$33.96	n/a
47325204007	1.00	33.97	n/a	\$33.97	\$33.96	n/a
47325205000	1.00	33.97	n/a	\$33.97	\$33.96	n/a
47325206003	1.00	33.97	n/a	\$33.97	\$33.96	n/a
47325301005	1.00	33.97	n/a	\$33.97	\$33.96	n/a

**ROSAMOND COMMUNITY SERVICES DISTRICT  
LANDSCAPING AND LIGHTING ASSESSMENT DISTRICT NO. 2  
ZONE 2016 39 ASSESSMENT ROLL (Tract 5172)  
FISCAL YEAR 2016/17**

<b>PARCEL NUMBER</b>	<b>EDUs</b>	<b>FY 2016/17 MAX TAX</b>	<b>FY 2016/17 C P I % INCREASE</b>	<b>FY 2016/17 MAX TAX Per EDU</b>	<b>FY 2016/17 LEVY AMOUNT ROUNDED</b>	<b>YEAR Over YEAR INCREASE/ (DECREASE)</b>
47325302008	1.00	33.97	n/a	\$33.97	\$33.96	n/a
47325303001	1.00	33.97	n/a	\$33.97	\$33.96	n/a
47325304004	1.00	33.97	n/a	\$33.97	\$33.96	n/a
47328101000	1.00	33.97	n/a	\$33.97	\$33.96	n/a
47328201007	1.00	33.97	n/a	\$33.97	\$33.96	n/a
47328202000	1.00	33.97	n/a	\$33.97	\$33.96	n/a
47328203003	1.00	33.97	n/a	\$33.97	\$33.96	n/a
47328204006	1.00	33.97	n/a	\$33.97	\$33.96	n/a
47328205009	1.00	33.97	n/a	\$33.97	\$33.96	n/a
47328206002	1.00	33.97	n/a	\$33.97	\$33.96	n/a
47328207005	1.00	33.97	n/a	\$33.97	\$33.96	n/a
47328208008	1.00	33.97	n/a	\$33.97	\$33.96	n/a
47328209001	1.00	33.97	n/a	\$33.97	\$33.96	n/a
47328301004	1.00	33.97	n/a	\$33.97	\$33.96	n/a
47328302007	1.00	33.97	n/a	\$33.97	\$33.96	n/a
47328401001	1.00	33.97	n/a	\$33.97	\$33.96	n/a
47328402004	1.00	33.97	n/a	\$33.97	\$33.96	n/a
47328403007	1.00	33.97	n/a	\$33.97	\$33.96	n/a
47328404000	1.00	33.97	n/a	\$33.97	\$33.96	n/a
47328405003	1.00	33.97	n/a	\$33.97	\$33.96	n/a
47328406006	1.00	33.97	n/a	\$33.97	\$33.96	n/a
47328407009	1.00	33.97	n/a	\$33.97	\$33.96	n/a
47328408002	1.00	33.97	n/a	\$33.97	\$33.96	n/a
47328409005	1.00	33.97	n/a	\$33.97	\$33.96	n/a
47328410007	1.00	33.97	n/a	\$33.97	\$33.96	n/a
47328411000	1.00	33.97	n/a	\$33.97	\$33.96	n/a
47328412003	1.00	33.97	n/a	\$33.97	\$33.96	n/a
47328413006	1.00	33.97	n/a	\$33.97	\$33.96	n/a
47328414009	1.00	33.97	n/a	\$33.97	\$33.96	n/a
47328415002	1.00	33.97	n/a	\$33.97	\$33.96	n/a
47328416005	1.00	33.97	n/a	\$33.97	\$33.96	n/a
47328417008	1.00	33.97	n/a	\$33.97	\$33.96	n/a
47328418001	1.00	33.97	n/a	\$33.97	\$33.96	n/a
47328419004	1.00	33.97	n/a	\$33.97	\$33.96	n/a
47328420006	1.00	33.97	n/a	\$33.97	\$33.96	n/a
47328421009	1.00	33.97	n/a	\$33.97	\$33.96	n/a
47328422002	1.00	33.97	n/a	\$33.97	\$33.96	n/a
47328423005	1.00	33.97	n/a	\$33.97	\$33.96	n/a

**ROSAMOND COMMUNITY SERVICES DISTRICT  
 LANDSCAPING AND LIGHTING ASSESSMENT DISTRICT NO. 2  
 ZONE 2016 39 ASSESSMENT ROLL (Tract 5172)  
 FISCAL YEAR 2016/17**

<b>PARCEL NUMBER</b>	<b>EDUs</b>	<b>FY 2016/17 MAX TAX</b>	<b>FY 2016/17 C P I % INCREASE</b>	<b>FY 2016/17 MAX TAX Per EDU</b>	<b>FY 2016/17 LEVY AMOUNT ROUNDED</b>	<b>YEAR Over YEAR INCREASE/ (DECREASE)</b>
47328424008	1.00	33.97	n/a	\$33.97	\$33.96	n/a
47328425001	1.00	33.97	n/a	\$33.97	\$33.96	n/a
47328426004	1.00	33.97	n/a	\$33.97	\$33.96	n/a
47328427007	1.00	33.97	n/a	\$33.97	\$33.96	n/a
47328501008	1.00	33.97	n/a	\$33.97	\$33.96	n/a
<b>81 Parcels</b>	<b>81.00</b>	<b>\$2,751.57</b>		<b>\$2,751.57</b>	<b>\$2,750.76</b>	

**ROSAMOND COMMUNITY SERVICES DISTRICT  
LANDSCAPING AND LIGHTING ASSESSMENT DISTRICT NO. 2  
ZONE 2016 40 ASSESSMENT ROLL (Tract 5175)  
FISCAL YEAR 2016/17**

<b>PARCEL NUMBER</b>	<b>EDUs</b>	<b>FY 2016/17 MAX TAX</b>	<b>FY 2016/17 C P I % INCREASE</b>	<b>FY 2016/17 MAX TAX Per EDU</b>	<b>FY 2016/17 LEVY AMOUNT ROUNDED</b>	<b>YEAR Over YEAR INCREASE/ (DECREASE)</b>
47221101002	1.00	\$56.57	n/a	\$56.57	\$56.56	n/a
47221102005	1.00	\$56.57	n/a	\$56.57	\$56.56	n/a
47221103008	1.00	\$56.57	n/a	\$56.57	\$56.56	n/a
47221104001	1.00	\$56.57	n/a	\$56.57	\$56.56	n/a
47221105004	1.00	\$56.57	n/a	\$56.57	\$56.56	n/a
47221106007	1.00	\$56.57	n/a	\$56.57	\$56.56	n/a
47221107000	1.00	\$56.57	n/a	\$56.57	\$56.56	n/a
47221108003	1.00	\$56.57	n/a	\$56.57	\$56.56	n/a
47221109006	1.00	\$56.57	n/a	\$56.57	\$56.56	n/a
47221110008	1.00	\$56.57	n/a	\$56.57	\$56.56	n/a
47221111001	1.00	\$56.57	n/a	\$56.57	\$56.56	n/a
47221112004	1.00	\$56.57	n/a	\$56.57	\$56.56	n/a
47221113007	1.00	\$56.57	n/a	\$56.57	\$56.56	n/a
47221114000	1.00	\$56.57	n/a	\$56.57	\$56.56	n/a
47221115003	1.00	\$56.57	n/a	\$56.57	\$56.56	n/a
47221116006	1.00	\$56.57	n/a	\$56.57	\$56.56	n/a
47221117009	1.00	\$56.57	n/a	\$56.57	\$56.56	n/a
47221118002	1.00	\$56.57	n/a	\$56.57	\$56.56	n/a
47221119005	1.00	\$56.57	n/a	\$56.57	\$56.56	n/a
47221120007	1.00	\$56.57	n/a	\$56.57	\$56.56	n/a
47221201009	1.00	\$56.57	n/a	\$56.57	\$56.56	n/a
47221202002	1.00	\$56.57	n/a	\$56.57	\$56.56	n/a
47221203005	1.00	\$56.57	n/a	\$56.57	\$56.56	n/a
47221204008	1.00	\$56.57	n/a	\$56.57	\$56.56	n/a
47221205001	1.00	\$56.57	n/a	\$56.57	\$56.56	n/a
47221206004	1.00	\$56.57	n/a	\$56.57	\$56.56	n/a
47221207007	1.00	\$56.57	n/a	\$56.57	\$56.56	n/a
47221208000	1.00	\$56.57	n/a	\$56.57	\$56.56	n/a
47221209003	1.00	\$56.57	n/a	\$56.57	\$56.56	n/a
47221210005	1.00	\$56.57	n/a	\$56.57	\$56.56	n/a
47221211008	1.00	\$56.57	n/a	\$56.57	\$56.56	n/a
47221212001	1.00	\$56.57	n/a	\$56.57	\$56.56	n/a
47221213004	1.00	\$56.57	n/a	\$56.57	\$56.56	n/a
47221214007	1.00	\$56.57	n/a	\$56.57	\$56.56	n/a
47221215000	1.00	\$56.57	n/a	\$56.57	\$56.56	n/a
47221216003	1.00	\$56.57	n/a	\$56.57	\$56.56	n/a
47221217006	1.00	\$56.57	n/a	\$56.57	\$56.56	n/a
47221218009	1.00	\$56.57	n/a	\$56.57	\$56.56	n/a

**ROSAMOND COMMUNITY SERVICES DISTRICT  
LANDSCAPING AND LIGHTING ASSESSMENT DISTRICT NO. 2  
ZONE 2016 40 ASSESSMENT ROLL (Tract 5175)  
FISCAL YEAR 2016/17**

<b>PARCEL NUMBER</b>	<b>EDUs</b>	<b>FY 2016/17 MAX TAX</b>	<b>FY 2016/17 C P I % INCREASE</b>	<b>FY 2016/17 MAX TAX Per EDU</b>	<b>FY 2016/17 LEVY AMOUNT ROUNDED</b>	<b>YEAR Over YEAR INCREASE/ (DECREASE)</b>
47235101003	1.00	\$56.57	n/a	\$56.57	\$56.56	n/a
47235102006	1.00	\$56.57	n/a	\$56.57	\$56.56	n/a
47235103009	1.00	\$56.57	n/a	\$56.57	\$56.56	n/a
47235104002	1.00	\$56.57	n/a	\$56.57	\$56.56	n/a
47235105005	1.00	\$56.57	n/a	\$56.57	\$56.56	n/a
47235106008	1.00	\$56.57	n/a	\$56.57	\$56.56	n/a
47235107001	1.00	\$56.57	n/a	\$56.57	\$56.56	n/a
47235108004	1.00	\$56.57	n/a	\$56.57	\$56.56	n/a
47235109007	1.00	\$56.57	n/a	\$56.57	\$56.56	n/a
47235201000	1.00	\$56.57	n/a	\$56.57	\$56.56	n/a
47235202003	1.00	\$56.57	n/a	\$56.57	\$56.56	n/a
47235203006	1.00	\$56.57	n/a	\$56.57	\$56.56	n/a
47235204009	1.00	\$56.57	n/a	\$56.57	\$56.56	n/a
47235205002	1.00	\$56.57	n/a	\$56.57	\$56.56	n/a
47235206005	1.00	\$56.57	n/a	\$56.57	\$56.56	n/a
47235207008	1.00	\$56.57	n/a	\$56.57	\$56.56	n/a
47235208001	1.00	\$56.57	n/a	\$56.57	\$56.56	n/a
47235209004	1.00	\$56.57	n/a	\$56.57	\$56.56	n/a
47235210006	1.00	\$56.57	n/a	\$56.57	\$56.56	n/a
47235211009	1.00	\$56.57	n/a	\$56.57	\$56.56	n/a
47235212002	1.00	\$56.57	n/a	\$56.57	\$56.56	n/a
47235213005	1.00	\$56.57	n/a	\$56.57	\$56.56	n/a
47235214008	1.00	\$56.57	n/a	\$56.57	\$56.56	n/a
47235215001	1.00	\$56.57	n/a	\$56.57	\$56.56	n/a
47235216004	1.00	\$56.57	n/a	\$56.57	\$56.56	n/a
47235217007	1.00	\$56.57	n/a	\$56.57	\$56.56	n/a
47235218000	1.00	\$56.57	n/a	\$56.57	\$56.56	n/a
47235219003	1.00	\$56.57	n/a	\$56.57	\$56.56	n/a
47235220005	1.00	\$56.57	n/a	\$56.57	\$56.56	n/a
47235221008	1.00	\$56.57	n/a	\$56.57	\$56.56	n/a
47235222001	1.00	\$56.57	n/a	\$56.57	\$56.56	n/a
47235223004	1.00	\$56.57	n/a	\$56.57	\$56.56	n/a
47235224007	1.00	\$56.57	n/a	\$56.57	\$56.56	n/a
47235225000	1.00	\$56.57	n/a	\$56.57	\$56.56	n/a
47235226003	1.00	\$56.57	n/a	\$56.57	\$56.56	n/a
47235301007	1.00	\$56.57	n/a	\$56.57	\$56.56	n/a
47235302000	1.00	\$56.57	n/a	\$56.57	\$56.56	n/a
47235303003	1.00	\$56.57	n/a	\$56.57	\$56.56	n/a

**ROSAMOND COMMUNITY SERVICES DISTRICT**  
**LANDSCAPING AND LIGHTING ASSESSMENT DISTRICT NO. 2**  
**ZONE 2016 40 ASSESSMENT ROLL (Tract 5175)**  
**FISCAL YEAR 2016/17**

PARCEL NUMBER	EDUs	FY 2016/17 MAX TAX	FY 2016/17 C P I % INCREASE	FY 2016/17 MAX TAX Per EDU	FY 2016/17 LEVY AMOUNT ROUNDED	YEAR Over YEAR INCREASE/ (DECREASE)
76 Parcels	76.00	\$4,299.32		\$4,299.32	\$4,298.56	

**ROSAMOND COMMUNITY SERVICES DISTRICT  
LANDSCAPING AND LIGHTING ASSESSMENT DISTRICT NO. 2  
ZONE 2016 41 ASSESSMENT ROLL (Tract 5195)  
FISCAL YEAR 2016/17**

<b>PARCEL NUMBER</b>	<b>EDUs</b>	<b>FY 2016/17 Per EDU</b>	<b>FY 2016/17 C P I % INCREASE</b>	<b>FY 2016/17 MAX TAX Per EDU</b>	<b>FY 2016/17 LEVY AMOUNT LEVY AMOUNT</b>	<b>YEAR Over YEAR INCREASE/ LEVY AMOUNT</b>
47223101008	1.00	38.30	n/a	\$38.30	\$38.30	n/a
47223102001	1.00	38.30	n/a	\$38.30	\$38.30	n/a
47223103004	1.00	38.30	n/a	\$38.30	\$38.30	n/a
47223104007	1.00	38.30	n/a	\$38.30	\$38.30	n/a
47223105000	1.00	38.30	n/a	\$38.30	\$38.30	n/a
47223106003	1.00	38.30	n/a	\$38.30	\$38.30	n/a
47223107006	1.00	38.30	n/a	\$38.30	\$38.30	n/a
47223201005	1.00	38.30	n/a	\$38.30	\$38.30	n/a
47223202008	1.00	38.30	n/a	\$38.30	\$38.30	n/a
47223203001	1.00	38.30	n/a	\$38.30	\$38.30	n/a
47223204004	1.00	38.30	n/a	\$38.30	\$38.30	n/a
47223205007	1.00	38.30	n/a	\$38.30	\$38.30	n/a
47223206000	1.00	38.30	n/a	\$38.30	\$38.30	n/a
47223207003	1.00	38.30	n/a	\$38.30	\$38.30	n/a
47223208006	1.00	38.30	n/a	\$38.30	\$38.30	n/a
47223209009	1.00	38.30	n/a	\$38.30	\$38.30	n/a
47223301002	1.00	38.30	n/a	\$38.30	\$38.30	n/a
47223302005	1.00	38.30	n/a	\$38.30	\$38.30	n/a
47223401009	1.00	38.30	n/a	\$38.30	\$38.30	n/a
47223402002	1.00	38.30	n/a	\$38.30	\$38.30	n/a
47223403005	1.00	38.30	n/a	\$38.30	\$38.30	n/a
47223404008	1.00	38.30	n/a	\$38.30	\$38.30	n/a
47223405001	1.00	38.30	n/a	\$38.30	\$38.30	n/a
47223406004	1.00	38.30	n/a	\$38.30	\$38.30	n/a
47223407007	1.00	38.30	n/a	\$38.30	\$38.30	n/a
47223408000	1.00	38.30	n/a	\$38.30	\$38.30	n/a
47223409003	1.00	38.30	n/a	\$38.30	\$38.30	n/a
47223410005	1.00	38.30	n/a	\$38.30	\$38.30	n/a
47223411008	1.00	38.30	n/a	\$38.30	\$38.30	n/a
47223412001	1.00	38.30	n/a	\$38.30	\$38.30	n/a
47223413004	1.00	38.30	n/a	\$38.30	\$38.30	n/a
47223414007	1.00	38.30	n/a	\$38.30	\$38.30	n/a
47223415000	1.00	38.30	n/a	\$38.30	\$38.30	n/a
47223416003	1.00	38.30	n/a	\$38.30	\$38.30	n/a
47223417006	1.00	38.30	n/a	\$38.30	\$38.30	n/a
47223418009	1.00	38.30	n/a	\$38.30	\$38.30	n/a
47223419002	1.00	38.30	n/a	\$38.30	\$38.30	n/a
47223420004	1.00	38.30	n/a	\$38.30	\$38.30	n/a

**ROSAMOND COMMUNITY SERVICES DISTRICT  
LANDSCAPING AND LIGHTING ASSESSMENT DISTRICT NO. 2  
ZONE 2016 41 ASSESSMENT ROLL (Tract 5195)  
FISCAL YEAR 2016/17**

PARCEL NUMBER	EDUs	FY 2016/17	FY 2016/17	FY 2016/17	YEAR Over YEAR	
		Per EDU	C P I % INCREASE	MAX TAX Per EDU	LEVY AMOUNT LEVY AMOUNT	INCREASE/ LEVY AMOUNT
47223421007	1.00	38.30	n/a	\$38.30	\$38.30	n/a
47223422000	1.00	38.30	n/a	\$38.30	\$38.30	n/a
47223423003	1.00	38.30	n/a	\$38.30	\$38.30	n/a
47223424006	1.00	38.30	n/a	\$38.30	\$38.30	n/a
47223425009	1.00	38.30	n/a	\$38.30	\$38.30	n/a
47223426002	1.00	38.30	n/a	\$38.30	\$38.30	n/a
47223427005	1.00	38.30	n/a	\$38.30	\$38.30	n/a
47223428008	1.00	38.30	n/a	\$38.30	\$38.30	n/a
47223429001	1.00	38.30	n/a	\$38.30	\$38.30	n/a
47223430003	1.00	38.30	n/a	\$38.30	\$38.30	n/a
47223501006	1.00	38.30	n/a	\$38.30	\$38.30	n/a
47223502009	1.00	38.30	n/a	\$38.30	\$38.30	n/a
47223503002	1.00	38.30	n/a	\$38.30	\$38.30	n/a
47223504005	1.00	38.30	n/a	\$38.30	\$38.30	n/a
47223505008	1.00	38.30	n/a	\$38.30	\$38.30	n/a
47223506001	1.00	38.30	n/a	\$38.30	\$38.30	n/a
47223507004	1.00	38.30	n/a	\$38.30	\$38.30	n/a
47223508007	1.00	38.30	n/a	\$38.30	\$38.30	n/a
47223509000	1.00	38.30	n/a	\$38.30	\$38.30	n/a
47223510002	1.00	38.30	n/a	\$38.30	\$38.30	n/a
47223511005	1.00	38.30	n/a	\$38.30	\$38.30	n/a
47223512008	1.00	38.30	n/a	\$38.30	\$38.30	n/a
47223513001	1.00	38.30	n/a	\$38.30	\$38.30	n/a
47223514004	1.00	38.30	n/a	\$38.30	\$38.30	n/a
47223515007	1.00	38.30	n/a	\$38.30	\$38.30	n/a
47223516000	1.00	38.30	n/a	\$38.30	\$38.30	n/a
47223517003	1.00	38.30	n/a	\$38.30	\$38.30	n/a
47223518006	1.00	38.30	n/a	\$38.30	\$38.30	n/a
47223519009	1.00	38.30	n/a	\$38.30	\$38.30	n/a
47223520001	1.00	38.30	n/a	\$38.30	\$38.30	n/a
47223521004	1.00	38.30	n/a	\$38.30	\$38.30	n/a
47223522007	1.00	38.30	n/a	\$38.30	\$38.30	n/a
47223523000	1.00	38.30	n/a	\$38.30	\$38.30	n/a
47223524003	1.00	38.30	n/a	\$38.30	\$38.30	n/a
47223525006	1.00	38.30	n/a	\$38.30	\$38.30	n/a
47223526009	1.00	38.30	n/a	\$38.30	\$38.30	n/a
47223527002	1.00	38.30	n/a	\$38.30	\$38.30	n/a
47223528005	1.00	38.30	n/a	\$38.30	\$38.30	n/a



**ROSAMOND COMMUNITY SERVICES DISTRICT  
LANDSCAPING AND LIGHTING ASSESSMENT DISTRICT NO. 2  
ZONE 2016 41 ASSESSMENT ROLL (Tract 5195)  
FISCAL YEAR 2016/17**

PARCEL NUMBER	EDUs	FY 2016/17	FY 2016/17	FY 2016/17	YEAR Over YEAR	
		Per EDU	C P I % INCREASE	MAX TAX Per EDU	LEVY AMOUNT LEVY AMOUNT	INCREASE/ LEVY AMOUNT
47223529008	1.00	38.30	n/a	\$38.30	\$38.30	n/a
47223530000	1.00	38.30	n/a	\$38.30	\$38.30	n/a
47223531003	1.00	38.30	n/a	\$38.30	\$38.30	n/a
47223532006	1.00	38.30	n/a	\$38.30	\$38.30	n/a
47223533009	1.00	38.30	n/a	\$38.30	\$38.30	n/a
47223534002	1.00	38.30	n/a	\$38.30	\$38.30	n/a
47223535005	1.00	38.30	n/a	\$38.30	\$38.30	n/a
47223536008	1.00	38.30	n/a	\$38.30	\$38.30	n/a
47223537001	1.00	38.30	n/a	\$38.30	\$38.30	n/a
47223538004	1.00	38.30	n/a	\$38.30	\$38.30	n/a
47223539007	1.00	38.30	n/a	\$38.30	\$38.30	n/a
47223541002	1.00	38.30	n/a	\$38.30	\$38.30	n/a
47223542005	1.00	38.30	n/a	\$38.30	\$38.30	n/a
47223543008	1.00	38.30	n/a	\$38.30	\$38.30	n/a
47223544001	1.00	38.30	n/a	\$38.30	\$38.30	n/a
47224101001	1.00	38.30	n/a	\$38.30	\$38.30	n/a
47224102004	1.00	38.30	n/a	\$38.30	\$38.30	n/a
47224103007	1.00	38.30	n/a	\$38.30	\$38.30	n/a
47224104000	1.00	38.30	n/a	\$38.30	\$38.30	n/a
47224201008	1.00	38.30	n/a	\$38.30	\$38.30	n/a
47224202001	1.00	38.30	n/a	\$38.30	\$38.30	n/a
47224203004	1.00	38.30	n/a	\$38.30	\$38.30	n/a
47224204007	1.00	38.30	n/a	\$38.30	\$38.30	n/a
47224205000	1.00	38.30	n/a	\$38.30	\$38.30	n/a
47224206003	1.00	38.30	n/a	\$38.30	\$38.30	n/a
47224301005	1.00	38.30	n/a	\$38.30	\$38.30	n/a
47224302008	1.00	38.30	n/a	\$38.30	\$38.30	n/a
47224303001	1.00	38.30	n/a	\$38.30	\$38.30	n/a
47224304004	1.00	38.30	n/a	\$38.30	\$38.30	n/a
47224305007	1.00	38.30	n/a	\$38.30	\$38.30	n/a
47224306000	1.00	38.30	n/a	\$38.30	\$38.30	n/a
47224307003	1.00	38.30	n/a	\$38.30	\$38.30	n/a
47224308006	1.00	38.30	n/a	\$38.30	\$38.30	n/a
47224309009	1.00	38.30	n/a	\$38.30	\$38.30	n/a
47224310001	1.00	38.30	n/a	\$38.30	\$38.30	n/a
47224311004	1.00	38.30	n/a	\$38.30	\$38.30	n/a
47224401002	1.00	38.30	n/a	\$38.30	\$38.30	n/a
47224402005	1.00	38.30	n/a	\$38.30	\$38.30	n/a

**ROSAMOND COMMUNITY SERVICES DISTRICT  
LANDSCAPING AND LIGHTING ASSESSMENT DISTRICT NO. 2  
ZONE 2016 41 ASSESSMENT ROLL (Tract 5195)  
FISCAL YEAR 2016/17**

PARCEL NUMBER	EDUs	FY 2016/17	FY 2016/17	FY 2016/17	YEAR Over YEAR	
		Per EDU	C P I % INCREASE	MAX TAX Per EDU	LEVY AMOUNT LEVY AMOUNT	INCREASE/ LEVY AMOUNT
47224403008	1.00	38.30	n/a	\$38.30	\$38.30	n/a
47224404001	1.00	38.30	n/a	\$38.30	\$38.30	n/a
47224405004	1.00	38.30	n/a	\$38.30	\$38.30	n/a
47224406007	1.00	38.30	n/a	\$38.30	\$38.30	n/a
47224407000	1.00	38.30	n/a	\$38.30	\$38.30	n/a
47224408003	1.00	38.30	n/a	\$38.30	\$38.30	n/a
47224409006	1.00	38.30	n/a	\$38.30	\$38.30	n/a
47224410008	1.00	38.30	n/a	\$38.30	\$38.30	n/a
47224411001	1.00	38.30	n/a	\$38.30	\$38.30	n/a
47224412004	1.00	38.30	n/a	\$38.30	\$38.30	n/a
47224501009	1.00	38.30	n/a	\$38.30	\$38.30	n/a
47224502002	1.00	38.30	n/a	\$38.30	\$38.30	n/a
47224503005	1.00	38.30	n/a	\$38.30	\$38.30	n/a
47224504008	1.00	38.30	n/a	\$38.30	\$38.30	n/a
47224505001	1.00	38.30	n/a	\$38.30	\$38.30	n/a
47224506004	1.00	38.30	n/a	\$38.30	\$38.30	n/a
47224507007	1.00	38.30	n/a	\$38.30	\$38.30	n/a
47224508000	1.00	38.30	n/a	\$38.30	\$38.30	n/a
47224509003	1.00	38.30	n/a	\$38.30	\$38.30	n/a
47224510005	1.00	38.30	n/a	\$38.30	\$38.30	n/a
47224511008	1.00	38.30	n/a	\$38.30	\$38.30	n/a
47224512001	1.00	38.30	n/a	\$38.30	\$38.30	n/a
47224513004	1.00	38.30	n/a	\$38.30	\$38.30	n/a
47224514007	1.00	38.30	n/a	\$38.30	\$38.30	n/a
47224515000	1.00	38.30	n/a	\$38.30	\$38.30	n/a
47224516003	1.00	38.30	n/a	\$38.30	\$38.30	n/a
47224517006	1.00	38.30	n/a	\$38.30	\$38.30	n/a
47224518009	1.00	38.30	n/a	\$38.30	\$38.30	n/a
47224519002	1.00	38.30	n/a	\$38.30	\$38.30	n/a
47224520004	1.00	38.30	n/a	\$38.30	\$38.30	n/a
47224521007	1.00	38.30	n/a	\$38.30	\$38.30	n/a
47226101007	1.00	38.30	n/a	\$38.30	\$38.30	n/a
47226102000	1.00	38.30	n/a	\$38.30	\$38.30	n/a
47226103003	1.00	38.30	n/a	\$38.30	\$38.30	n/a
47226104006	1.00	38.30	n/a	\$38.30	\$38.30	n/a
47226105009	1.00	38.30	n/a	\$38.30	\$38.30	n/a
47226106002	1.00	38.30	n/a	\$38.30	\$38.30	n/a
47226107005	1.00	38.30	n/a	\$38.30	\$38.30	n/a

**ROSAMOND COMMUNITY SERVICES DISTRICT  
LANDSCAPING AND LIGHTING ASSESSMENT DISTRICT NO. 2  
ZONE 2016 41 ASSESSMENT ROLL (Tract 5195)  
FISCAL YEAR 2016/17**

PARCEL NUMBER	EDUs	FY 2016/17	FY 2016/17	FY 2016/17	YEAR Over YEAR	
		Per EDU	C P I % INCREASE	MAX TAX Per EDU	LEVY AMOUNT LEVY AMOUNT	INCREASE/ LEVY AMOUNT
47226108008	1.00	38.30	n/a	\$38.30	\$38.30	n/a
47226201004	1.00	38.30	n/a	\$38.30	\$38.30	n/a
47226202007	1.00	38.30	n/a	\$38.30	\$38.30	n/a
47226203000	1.00	38.30	n/a	\$38.30	\$38.30	n/a
47226204003	1.00	38.30	n/a	\$38.30	\$38.30	n/a
47226205006	1.00	38.30	n/a	\$38.30	\$38.30	n/a
47226206009	1.00	38.30	n/a	\$38.30	\$38.30	n/a
47226207002	1.00	38.30	n/a	\$38.30	\$38.30	n/a
47226208005	1.00	38.30	n/a	\$38.30	\$38.30	n/a
47226209008	1.00	38.30	n/a	\$38.30	\$38.30	n/a
47226210000	1.00	38.30	n/a	\$38.30	\$38.30	n/a
47226211003	1.00	38.30	n/a	\$38.30	\$38.30	n/a
47226212006	1.00	38.30	n/a	\$38.30	\$38.30	n/a
47226213009	1.00	38.30	n/a	\$38.30	\$38.30	n/a
47226214002	1.00	38.30	n/a	\$38.30	\$38.30	n/a
47226215005	1.00	38.30	n/a	\$38.30	\$38.30	n/a
47226216008	1.00	38.30	n/a	\$38.30	\$38.30	n/a
47226217001	1.00	38.30	n/a	\$38.30	\$38.30	n/a
47226218004	1.00	38.30	n/a	\$38.30	\$38.30	n/a
47226219007	1.00	38.30	n/a	\$38.30	\$38.30	n/a
47226220009	1.00	38.30	n/a	\$38.30	\$38.30	n/a
47226221002	1.00	38.30	n/a	\$38.30	\$38.30	n/a
47226222005	1.00	38.30	n/a	\$38.30	\$38.30	n/a
47226223008	1.00	38.30	n/a	\$38.30	\$38.30	n/a
47226224001	1.00	38.30	n/a	\$38.30	\$38.30	n/a
47226225004	1.00	38.30	n/a	\$38.30	\$38.30	n/a
47226226007	1.00	38.30	n/a	\$38.30	\$38.30	n/a
47226227000	1.00	38.30	n/a	\$38.30	\$38.30	n/a
47226228003	1.00	38.30	n/a	\$38.30	\$38.30	n/a
47226229006	1.00	38.30	n/a	\$38.30	\$38.30	n/a
47226230008	1.00	38.30	n/a	\$38.30	\$38.30	n/a
47226301001	1.00	38.30	n/a	\$38.30	\$38.30	n/a
47226302004	1.00	38.30	n/a	\$38.30	\$38.30	n/a
47226303007	1.00	38.30	n/a	\$38.30	\$38.30	n/a
47226304000	1.00	38.30	n/a	\$38.30	\$38.30	n/a
47226305003	1.00	38.30	n/a	\$38.30	\$38.30	n/a
47226306006	1.00	38.30	n/a	\$38.30	\$38.30	n/a
47226307009	1.00	38.30	n/a	\$38.30	\$38.30	n/a

**ROSAMOND COMMUNITY SERVICES DISTRICT  
LANDSCAPING AND LIGHTING ASSESSMENT DISTRICT NO. 2  
ZONE 2016 41 ASSESSMENT ROLL (Tract 5195)  
FISCAL YEAR 2016/17**

<b>PARCEL NUMBER</b>	<b>EDUs</b>	<b>FY 2016/17 Per EDU</b>	<b>FY 2016/17 C P I % INCREASE</b>	<b>FY 2016/17 MAX TAX Per EDU</b>	<b>FY 2016/17 LEVY AMOUNT LEVY AMOUNT</b>	<b>YEAR Over YEAR INCREASE/ LEVY AMOUNT</b>
47226308002	1.00	38.30	n/a	\$38.30	\$38.30	n/a
47226309005	1.00	38.30	n/a	\$38.30	\$38.30	n/a
47226310007	1.00	38.30	n/a	\$38.30	\$38.30	n/a
47226311000	1.00	38.30	n/a	\$38.30	\$38.30	n/a
47226312003	1.00	38.30	n/a	\$38.30	\$38.30	n/a
47226313006	1.00	38.30	n/a	\$38.30	\$38.30	n/a
47226314009	1.00	38.30	n/a	\$38.30	\$38.30	n/a
47226315002	1.00	38.30	n/a	\$38.30	\$38.30	n/a
47226316005	1.00	38.30	n/a	\$38.30	\$38.30	n/a
47226317008	1.00	38.30	n/a	\$38.30	\$38.30	n/a
47226318001	1.00	38.30	n/a	\$38.30	\$38.30	n/a
47226319004	1.00	38.30	n/a	\$38.30	\$38.30	n/a
47226320006	1.00	38.30	n/a	\$38.30	\$38.30	n/a
47226321009	1.00	38.30	n/a	\$38.30	\$38.30	n/a
47226322002	1.00	38.30	n/a	\$38.30	\$38.30	n/a
47226323005	1.00	38.30	n/a	\$38.30	\$38.30	n/a
47226324008	1.00	38.30	n/a	\$38.30	\$38.30	n/a
47226325001	1.00	38.30	n/a	\$38.30	\$38.30	n/a
47226326004	1.00	38.30	n/a	\$38.30	\$38.30	n/a
47226327007	1.00	38.30	n/a	\$38.30	\$38.30	n/a
47226328000	1.00	38.30	n/a	\$38.30	\$38.30	n/a
47226329003	1.00	38.30	n/a	\$38.30	\$38.30	n/a
47226401008	1.00	38.30	n/a	\$38.30	\$38.30	n/a
47226402001	1.00	38.30	n/a	\$38.30	\$38.30	n/a
47226403004	1.00	38.30	n/a	\$38.30	\$38.30	n/a
47226404007	1.00	38.30	n/a	\$38.30	\$38.30	n/a
47226405000	1.00	38.30	n/a	\$38.30	\$38.30	n/a
47226406003	1.00	38.30	n/a	\$38.30	\$38.30	n/a
47226407006	1.00	38.30	n/a	\$38.30	\$38.30	n/a
47226408009	1.00	38.30	n/a	\$38.30	\$38.30	n/a
47226409002	1.00	38.30	n/a	\$38.30	\$38.30	n/a
47226410004	1.00	38.30	n/a	\$38.30	\$38.30	n/a
47226411007	1.00	38.30	n/a	\$38.30	\$38.30	n/a
47226412000	1.00	38.30	n/a	\$38.30	\$38.30	n/a
47226413003	1.00	38.30	n/a	\$38.30	\$38.30	n/a
47226414006	1.00	38.30	n/a	\$38.30	\$38.30	n/a
47226415009	1.00	38.30	n/a	\$38.30	\$38.30	n/a
47226416002	1.00	38.30	n/a	\$38.30	\$38.30	n/a

**ROSAMOND COMMUNITY SERVICES DISTRICT  
LANDSCAPING AND LIGHTING ASSESSMENT DISTRICT NO. 2  
ZONE 2016 41 ASSESSMENT ROLL (Tract 5195)  
FISCAL YEAR 2016/17**

PARCEL NUMBER	EDUs	FY 2016/17	FY 2016/17	FY 2016/17	YEAR Over YEAR	
		Per EDU	C P I % INCREASE	MAX TAX Per EDU	LEVY AMOUNT LEVY AMOUNT	INCREASE/ LEVY AMOUNT
47226417005	1.00	38.30	n/a	\$38.30	\$38.30	n/a
47226418008	1.00	38.30	n/a	\$38.30	\$38.30	n/a
47226419001	1.00	38.30	n/a	\$38.30	\$38.30	n/a
47226420003	1.00	38.30	n/a	\$38.30	\$38.30	n/a
47226421006	1.00	38.30	n/a	\$38.30	\$38.30	n/a
47226422009	1.00	38.30	n/a	\$38.30	\$38.30	n/a
47226423002	1.00	38.30	n/a	\$38.30	\$38.30	n/a
47226424005	1.00	38.30	n/a	\$38.30	\$38.30	n/a
47226425008	1.00	38.30	n/a	\$38.30	\$38.30	n/a
47226426001	1.00	38.30	n/a	\$38.30	\$38.30	n/a
47226427004	1.00	38.30	n/a	\$38.30	\$38.30	n/a
47226428007	1.00	38.30	n/a	\$38.30	\$38.30	n/a
47226429000	1.00	38.30	n/a	\$38.30	\$38.30	n/a
47226430002	1.00	38.30	n/a	\$38.30	\$38.30	n/a
47226431005	1.00	38.30	n/a	\$38.30	\$38.30	n/a
47226432008	1.00	38.30	n/a	\$38.30	\$38.30	n/a
47226433001	1.00	38.30	n/a	\$38.30	\$38.30	n/a
47226434004	1.00	38.30	n/a	\$38.30	\$38.30	n/a
47226435007	1.00	38.30	n/a	\$38.30	\$38.30	n/a
47226436000	1.00	38.30	n/a	\$38.30	\$38.30	n/a
47227101000	1.00	38.30	n/a	\$38.30	\$38.30	n/a
47227102003	1.00	38.30	n/a	\$38.30	\$38.30	n/a
47227103006	1.00	38.30	n/a	\$38.30	\$38.30	n/a
47227104009	1.00	38.30	n/a	\$38.30	\$38.30	n/a
47227105002	1.00	38.30	n/a	\$38.30	\$38.30	n/a
47227106005	1.00	38.30	n/a	\$38.30	\$38.30	n/a
47227107008	1.00	38.30	n/a	\$38.30	\$38.30	n/a
47227108001	1.00	38.30	n/a	\$38.30	\$38.30	n/a
47227109004	1.00	38.30	n/a	\$38.30	\$38.30	n/a
47227110006	1.00	38.30	n/a	\$38.30	\$38.30	n/a
47227111009	1.00	38.30	n/a	\$38.30	\$38.30	n/a
47227112002	1.00	38.30	n/a	\$38.30	\$38.30	n/a
47227113005	1.00	38.30	n/a	\$38.30	\$38.30	n/a
47227114008	1.00	38.30	n/a	\$38.30	\$38.30	n/a
47227115001	1.00	38.30	n/a	\$38.30	\$38.30	n/a
47227116004	1.00	38.30	n/a	\$38.30	\$38.30	n/a
47227117007	1.00	38.30	n/a	\$38.30	\$38.30	n/a
47227118000	1.00	38.30	n/a	\$38.30	\$38.30	n/a

**ROSAMOND COMMUNITY SERVICES DISTRICT  
LANDSCAPING AND LIGHTING ASSESSMENT DISTRICT NO. 2  
ZONE 2016 41 ASSESSMENT ROLL (Tract 5195)  
FISCAL YEAR 2016/17**

PARCEL NUMBER	EDUs	FY 2016/17	FY 2016/17	FY 2016/17	YEAR Over YEAR	
		Per EDU	C P I % INCREASE	MAX TAX Per EDU	LEVY AMOUNT LEVY AMOUNT	INCREASE/ LEVY AMOUNT
47227119003	1.00	38.30	n/a	\$38.30	\$38.30	n/a
47227120005	1.00	38.30	n/a	\$38.30	\$38.30	n/a
47227121008	1.00	38.30	n/a	\$38.30	\$38.30	n/a
47227122001	1.00	38.30	n/a	\$38.30	\$38.30	n/a
47227123004	1.00	38.30	n/a	\$38.30	\$38.30	n/a
47227201007	1.00	38.30	n/a	\$38.30	\$38.30	n/a
47227202000	1.00	38.30	n/a	\$38.30	\$38.30	n/a
47227203003	1.00	38.30	n/a	\$38.30	\$38.30	n/a
47227204006	1.00	38.30	n/a	\$38.30	\$38.30	n/a
47227205009	1.00	38.30	n/a	\$38.30	\$38.30	n/a
47227206002	1.00	38.30	n/a	\$38.30	\$38.30	n/a
47227207005	1.00	38.30	n/a	\$38.30	\$38.30	n/a
47227208008	1.00	38.30	n/a	\$38.30	\$38.30	n/a
47227209001	1.00	38.30	n/a	\$38.30	\$38.30	n/a
47227210003	1.00	38.30	n/a	\$38.30	\$38.30	n/a
47227211006	1.00	38.30	n/a	\$38.30	\$38.30	n/a
47227212009	1.00	38.30	n/a	\$38.30	\$38.30	n/a
47227213002	1.00	38.30	n/a	\$38.30	\$38.30	n/a
47227214005	1.00	38.30	n/a	\$38.30	\$38.30	n/a
47227215008	1.00	38.30	n/a	\$38.30	\$38.30	n/a
47227216001	1.00	38.30	n/a	\$38.30	\$38.30	n/a
47227217004	1.00	38.30	n/a	\$38.30	\$38.30	n/a
47227218007	1.00	38.30	n/a	\$38.30	\$38.30	n/a
47227301004	1.00	38.30	n/a	\$38.30	\$38.30	n/a
47227302007	1.00	38.30	n/a	\$38.30	\$38.30	n/a
47227303000	1.00	38.30	n/a	\$38.30	\$38.30	n/a
47227304003	1.00	38.30	n/a	\$38.30	\$38.30	n/a
47227305006	1.00	38.30	n/a	\$38.30	\$38.30	n/a
47227306009	1.00	38.30	n/a	\$38.30	\$38.30	n/a
47227307002	1.00	38.30	n/a	\$38.30	\$38.30	n/a
47227308005	1.00	38.30	n/a	\$38.30	\$38.30	n/a
47227309008	1.00	38.30	n/a	\$38.30	\$38.30	n/a
47227310000	1.00	38.30	n/a	\$38.30	\$38.30	n/a
47227311003	1.00	38.30	n/a	\$38.30	\$38.30	n/a
47227312006	1.00	38.30	n/a	\$38.30	\$38.30	n/a
47227313009	1.00	38.30	n/a	\$38.30	\$38.30	n/a
47227314002	1.00	38.30	n/a	\$38.30	\$38.30	n/a
47227315005	1.00	38.30	n/a	\$38.30	\$38.30	n/a

**ROSAMOND COMMUNITY SERVICES DISTRICT  
LANDSCAPING AND LIGHTING ASSESSMENT DISTRICT NO. 2  
ZONE 2016 41 ASSESSMENT ROLL (Tract 5195)  
FISCAL YEAR 2016/17**

<b>PARCEL NUMBER</b>	<b>EDUs</b>	<b>FY 2016/17 Per EDU</b>	<b>FY 2016/17 C P I % INCREASE</b>	<b>FY 2016/17 MAX TAX Per EDU</b>	<b>FY 2016/17 LEVY AMOUNT LEVY AMOUNT</b>	<b>YEAR Over YEAR INCREASE/ LEVY AMOUNT</b>
47227316008	1.00	38.30	n/a	\$38.30	\$38.30	n/a
47227317001	1.00	38.30	n/a	\$38.30	\$38.30	n/a
47227318004	1.00	38.30	n/a	\$38.30	\$38.30	n/a
47227319007	1.00	38.30	n/a	\$38.30	\$38.30	n/a
47227320009	1.00	38.30	n/a	\$38.30	\$38.30	n/a
47227321002	1.00	38.30	n/a	\$38.30	\$38.30	n/a
47227322005	1.00	38.30	n/a	\$38.30	\$38.30	n/a
47227323008	1.00	38.30	n/a	\$38.30	\$38.30	n/a
47227324001	1.00	38.30	n/a	\$38.30	\$38.30	n/a
47227325004	1.00	38.30	n/a	\$38.30	\$38.30	n/a
47227326007	1.00	38.30	n/a	\$38.30	\$38.30	n/a
47227327000	1.00	38.30	n/a	\$38.30	\$38.30	n/a
47227328003	1.00	38.30	n/a	\$38.30	\$38.30	n/a
47227329006	1.00	38.30	n/a	\$38.30	\$38.30	n/a
47227330008	1.00	38.30	n/a	\$38.30	\$38.30	n/a
47227331001	1.00	38.30	n/a	\$38.30	\$38.30	n/a
47227332004	1.00	38.30	n/a	\$38.30	\$38.30	n/a
47227333007	1.00	38.30	n/a	\$38.30	\$38.30	n/a
47227334000	1.00	38.30	n/a	\$38.30	\$38.30	n/a
47227335003	1.00	38.30	n/a	\$38.30	\$38.30	n/a
47227336006	1.00	38.30	n/a	\$38.30	\$38.30	n/a
47227337009	1.00	38.30	n/a	\$38.30	\$38.30	n/a
47227338002	1.00	38.30	n/a	\$38.30	\$38.30	n/a
47227339005	1.00	38.30	n/a	\$38.30	\$38.30	n/a
47227340007	1.00	38.30	n/a	\$38.30	\$38.30	n/a
47227341000	1.00	38.30	n/a	\$38.30	\$38.30	n/a
47227342003	1.00	38.30	n/a	\$38.30	\$38.30	n/a
47227343006	1.00	38.30	n/a	\$38.30	\$38.30	n/a
47227344009	1.00	38.30	n/a	\$38.30	\$38.30	n/a
47227401001	1.00	38.30	n/a	\$38.30	\$38.30	n/a
47227402004	1.00	38.30	n/a	\$38.30	\$38.30	n/a
47227403007	1.00	38.30	n/a	\$38.30	\$38.30	n/a
47227404000	1.00	38.30	n/a	\$38.30	\$38.30	n/a
47227405003	1.00	38.30	n/a	\$38.30	\$38.30	n/a
47227406006	1.00	38.30	n/a	\$38.30	\$38.30	n/a
47227407009	1.00	38.30	n/a	\$38.30	\$38.30	n/a
47227408002	1.00	38.30	n/a	\$38.30	\$38.30	n/a
47227409005	1.00	38.30	n/a	\$38.30	\$38.30	n/a

**ROSAMOND COMMUNITY SERVICES DISTRICT  
LANDSCAPING AND LIGHTING ASSESSMENT DISTRICT NO. 2  
ZONE 2016 41 ASSESSMENT ROLL (Tract 5195)  
FISCAL YEAR 2016/17**

PARCEL NUMBER	EDUs	FY 2016/17	FY 2016/17	FY 2016/17	YEAR Over YEAR	
		Per EDU	C P I % INCREASE	MAX TAX Per EDU	LEVY AMOUNT LEVY AMOUNT	INCREASE/ LEVY AMOUNT
47227410007	1.00	38.30	n/a	\$38.30	\$38.30	n/a
47227411000	1.00	38.30	n/a	\$38.30	\$38.30	n/a
47227412003	1.00	38.30	n/a	\$38.30	\$38.30	n/a
47227413006	1.00	38.30	n/a	\$38.30	\$38.30	n/a
47227414009	1.00	38.30	n/a	\$38.30	\$38.30	n/a
47227415002	1.00	38.30	n/a	\$38.30	\$38.30	n/a
47227501008	1.00	38.30	n/a	\$38.30	\$38.30	n/a
47233101007	1.00	38.30	n/a	\$38.30	\$38.30	n/a
47233102000	1.00	38.30	n/a	\$38.30	\$38.30	n/a
47233103003	1.00	38.30	n/a	\$38.30	\$38.30	n/a
47233104006	1.00	38.30	n/a	\$38.30	\$38.30	n/a
47233105009	1.00	38.30	n/a	\$38.30	\$38.30	n/a
47233106002	1.00	38.30	n/a	\$38.30	\$38.30	n/a
47233107005	1.00	38.30	n/a	\$38.30	\$38.30	n/a
47233201004	1.00	38.30	n/a	\$38.30	\$38.30	n/a
47233202007	1.00	38.30	n/a	\$38.30	\$38.30	n/a
47233203000	1.00	38.30	n/a	\$38.30	\$38.30	n/a
47233204003	1.00	38.30	n/a	\$38.30	\$38.30	n/a
47233205006	1.00	38.30	n/a	\$38.30	\$38.30	n/a
47233206009	1.00	38.30	n/a	\$38.30	\$38.30	n/a
47233207002	1.00	38.30	n/a	\$38.30	\$38.30	n/a
47233208005	1.00	38.30	n/a	\$38.30	\$38.30	n/a
47233209008	1.00	38.30	n/a	\$38.30	\$38.30	n/a
47233210000	1.00	38.30	n/a	\$38.30	\$38.30	n/a
47233211003	1.00	38.30	n/a	\$38.30	\$38.30	n/a
47233212006	1.00	38.30	n/a	\$38.30	\$38.30	n/a
47233213009	1.00	38.30	n/a	\$38.30	\$38.30	n/a
47233214002	1.00	38.30	n/a	\$38.30	\$38.30	n/a
47233215005	1.00	38.30	n/a	\$38.30	\$38.30	n/a
47233216008	1.00	38.30	n/a	\$38.30	\$38.30	n/a
47233217001	1.00	38.30	n/a	\$38.30	\$38.30	n/a
47233218004	1.00	38.30	n/a	\$38.30	\$38.30	n/a
47233219007	1.00	38.30	n/a	\$38.30	\$38.30	n/a
47233220009	1.00	38.30	n/a	\$38.30	\$38.30	n/a
47233221002	1.00	38.30	n/a	\$38.30	\$38.30	n/a
47233222005	1.00	38.30	n/a	\$38.30	\$38.30	n/a
47233223008	1.00	38.30	n/a	\$38.30	\$38.30	n/a
47233301001	1.00	38.30	n/a	\$38.30	\$38.30	n/a



**ROSAMOND COMMUNITY SERVICES DISTRICT  
LANDSCAPING AND LIGHTING ASSESSMENT DISTRICT NO. 2  
ZONE 2016 41 ASSESSMENT ROLL (Tract 5195)  
FISCAL YEAR 2016/17**

<b>PARCEL NUMBER</b>	<b>EDUs</b>	<b>FY 2016/17 Per EDU</b>	<b>FY 2016/17 C P I % INCREASE</b>	<b>FY 2016/17 MAX TAX Per EDU</b>	<b>FY 2016/17 LEVY AMOUNT LEVY AMOUNT</b>	<b>YEAR Over YEAR INCREASE/ LEVY AMOUNT</b>
47233302004	1.00	38.30	n/a	\$38.30	\$38.30	n/a
47233303007	1.00	38.30	n/a	\$38.30	\$38.30	n/a
47233304000	1.00	38.30	n/a	\$38.30	\$38.30	n/a
47233305003	1.00	38.30	n/a	\$38.30	\$38.30	n/a
47233306006	1.00	38.30	n/a	\$38.30	\$38.30	n/a
47233401008	1.00	38.30	n/a	\$38.30	\$38.30	n/a
47233402001	1.00	38.30	n/a	\$38.30	\$38.30	n/a
47233403004	1.00	38.30	n/a	\$38.30	\$38.30	n/a
47233404007	1.00	38.30	n/a	\$38.30	\$38.30	n/a
47233405000	1.00	38.30	n/a	\$38.30	\$38.30	n/a
47233406003	1.00	38.30	n/a	\$38.30	\$38.30	n/a
47233407006	1.00	38.30	n/a	\$38.30	\$38.30	n/a
47233408009	1.00	38.30	n/a	\$38.30	\$38.30	n/a
47233409002	1.00	38.30	n/a	\$38.30	\$38.30	n/a
47233410004	1.00	38.30	n/a	\$38.30	\$38.30	n/a
47233411007	1.00	38.30	n/a	\$38.30	\$38.30	n/a
47233412000	1.00	38.30	n/a	\$38.30	\$38.30	n/a
<b>397 Parcels</b>	<b>397.00</b>	<b>15,205.10</b>		<b>15,205.10</b>	<b>15,205.10</b>	

**ROSAMOND COMMUNITY SERVICES DISTRICT  
LANDSCAPING AND LIGHTING ASSESSMENT DISTRICT NO. 2  
ZONE 2016 42 ASSESSMENT ROLL (Tract 5200)  
FISCAL YEAR 2016/17**

PARCEL NUMBER	EDUs	FY 2016/17 MAX TAX	FY 2016/17 C P I % INCREASE	FY 2016/17 MAX TAX Per EDU	FY 2016/17 LEVY AMOUNT ROUNDED	YEAR Over YEAR INCREASE/ (DECREASE)
47230101008	1.00	\$32.70	n/a	\$32.70	32.70	n/a
47230102001	1.00	\$32.70	n/a	\$32.70	32.70	n/a
47230103004	1.00	\$32.70	n/a	\$32.70	32.70	n/a
47230104007	1.00	\$32.70	n/a	\$32.70	32.70	n/a
47230105000	1.00	\$32.70	n/a	\$32.70	32.70	n/a
47230106003	1.00	\$32.70	n/a	\$32.70	32.70	n/a
47230107006	1.00	\$32.70	n/a	\$32.70	32.70	n/a
47230108009	1.00	\$32.70	n/a	\$32.70	32.70	n/a
47230109002	1.00	\$32.70	n/a	\$32.70	32.70	n/a
47230201005	1.00	\$32.70	n/a	\$32.70	32.70	n/a
47230202008	1.00	\$32.70	n/a	\$32.70	32.70	n/a
47230203001	1.00	\$32.70	n/a	\$32.70	32.70	n/a
47230204004	1.00	\$32.70	n/a	\$32.70	32.70	n/a
47230205007	1.00	\$32.70	n/a	\$32.70	32.70	n/a
47230206000	1.00	\$32.70	n/a	\$32.70	32.70	n/a
47230207003	1.00	\$32.70	n/a	\$32.70	32.70	n/a
47230208006	1.00	\$32.70	n/a	\$32.70	32.70	n/a
47230209009	1.00	\$32.70	n/a	\$32.70	32.70	n/a
47230210001	1.00	\$32.70	n/a	\$32.70	32.70	n/a
47230211004	1.00	\$32.70	n/a	\$32.70	32.70	n/a
47230212007	1.00	\$32.70	n/a	\$32.70	32.70	n/a
47230213000	1.00	\$32.70	n/a	\$32.70	32.70	n/a
47230214003	1.00	\$32.70	n/a	\$32.70	32.70	n/a
47230215006	1.00	\$32.70	n/a	\$32.70	32.70	n/a
47230216009	1.00	\$32.70	n/a	\$32.70	32.70	n/a
47230217002	1.00	\$32.70	n/a	\$32.70	32.70	n/a
47230218005	1.00	\$32.70	n/a	\$32.70	32.70	n/a
47230219008	1.00	\$32.70	n/a	\$32.70	32.70	n/a
47230220000	1.00	\$32.70	n/a	\$32.70	32.70	n/a
47230221003	1.00	\$32.70	n/a	\$32.70	32.70	n/a
47230222006	1.00	\$32.70	n/a	\$32.70	32.70	n/a
47230223009	1.00	\$32.70	n/a	\$32.70	32.70	n/a
47230224002	1.00	\$32.70	n/a	\$32.70	32.70	n/a
47230225005	1.00	\$32.70	n/a	\$32.70	32.70	n/a
47230226008	1.00	\$32.70	n/a	\$32.70	32.70	n/a
47230227001	1.00	\$32.70	n/a	\$32.70	32.70	n/a
47230228004	1.00	\$32.70	n/a	\$32.70	32.70	n/a
47230229007	1.00	\$32.70	n/a	\$32.70	32.70	n/a

**ROSAMOND COMMUNITY SERVICES DISTRICT**  
**LANDSCAPING AND LIGHTING ASSESSMENT DISTRICT NO. 2**  
**ZONE 2016 42 ASSESSMENT ROLL (Tract 5200)**  
**FISCAL YEAR 2016/17**

PARCEL NUMBER	EDUs	FY 2016/17 MAX TAX	FY 2016/17 C P I % INCREASE	FY 2016/17 MAX TAX Per EDU	FY 2016/17 LEVY AMOUNT ROUNDED	YEAR Over YEAR INCREASE/ (DECREASE)
47230230009	1.00	\$32.70	n/a	\$32.70	32.70	n/a
<b>39 Parcels</b>	<b>39.00</b>	<b>\$1,275.30</b>		<b>\$1,275.30</b>	<b>\$1,275.30</b>	

**ROSAMOND COMMUNITY SERVICES DISTRICT  
LANDSCAPING AND LIGHTING ASSESSMENT DISTRICT NO. 2  
ZONE 2016 43 ASSESSMENT ROLL (Tract 5201)  
FISCAL YEAR 2016/17**

<b>PARCEL NUMBER</b>	<b>EDUs</b>	<b>FY 2016/17 MAX TAX</b>	<b>FY 2016/17 C P I % INCREASE</b>	<b>FY 2016/17 MAX TAX Per EDU</b>	<b>FY 2016/17 LEVY AMOUNT ROUNDED</b>	<b>YEAR Over YEAR INCREASE/ (DECREASE)</b>
47228101003	1.00	\$18.00	n/a	\$18.00	\$18.00	n/a
47228102006	1.00	\$18.00	n/a	\$18.00	\$18.00	n/a
47228103009	1.00	\$18.00	n/a	\$18.00	\$18.00	n/a
47228104002	1.00	\$18.00	n/a	\$18.00	\$18.00	n/a
47228105005	1.00	\$18.00	n/a	\$18.00	\$18.00	n/a
47228106008	1.00	\$18.00	n/a	\$18.00	\$18.00	n/a
47228107001	1.00	\$18.00	n/a	\$18.00	\$18.00	n/a
47228108004	1.00	\$18.00	n/a	\$18.00	\$18.00	n/a
47228109007	1.00	\$18.00	n/a	\$18.00	\$18.00	n/a
47228110009	1.00	\$18.00	n/a	\$18.00	\$18.00	n/a
47228111002	1.00	\$18.00	n/a	\$18.00	\$18.00	n/a
47228112005	1.00	\$18.00	n/a	\$18.00	\$18.00	n/a
47228113008	1.00	\$18.00	n/a	\$18.00	\$18.00	n/a
47228114001	1.00	\$18.00	n/a	\$18.00	\$18.00	n/a
47228115004	1.00	\$18.00	n/a	\$18.00	\$18.00	n/a
47228116007	1.00	\$18.00	n/a	\$18.00	\$18.00	n/a
47228117000	1.00	\$18.00	n/a	\$18.00	\$18.00	n/a
47228118003	1.00	\$18.00	n/a	\$18.00	\$18.00	n/a
47228119006	1.00	\$18.00	n/a	\$18.00	\$18.00	n/a
47228120008	1.00	\$18.00	n/a	\$18.00	\$18.00	n/a
47228121001	1.00	\$18.00	n/a	\$18.00	\$18.00	n/a
47228122004	1.00	\$18.00	n/a	\$18.00	\$18.00	n/a
47228123007	1.00	\$18.00	n/a	\$18.00	\$18.00	n/a
47228124000	1.00	\$18.00	n/a	\$18.00	\$18.00	n/a
47228125003	1.00	\$18.00	n/a	\$18.00	\$18.00	n/a
47228126006	1.00	\$18.00	n/a	\$18.00	\$18.00	n/a
47228127009	1.00	\$18.00	n/a	\$18.00	\$18.00	n/a
47228128002	1.00	\$18.00	n/a	\$18.00	\$18.00	n/a
47228129005	1.00	\$18.00	n/a	\$18.00	\$18.00	n/a
47228130007	1.00	\$18.00	n/a	\$18.00	\$18.00	n/a
47228131000	1.00	\$18.00	n/a	\$18.00	\$18.00	n/a
47228132003	1.00	\$18.00	n/a	\$18.00	\$18.00	n/a
47228133006	1.00	\$18.00	n/a	\$18.00	\$18.00	n/a
47228134009	1.00	\$18.00	n/a	\$18.00	\$18.00	n/a
47228135002	1.00	\$18.00	n/a	\$18.00	\$18.00	n/a
47228136005	1.00	\$18.00	n/a	\$18.00	\$18.00	n/a
47228137008	1.00	\$18.00	n/a	\$18.00	\$18.00	n/a
47228138001	1.00	\$18.00	n/a	\$18.00	\$18.00	n/a

**ROSAMOND COMMUNITY SERVICES DISTRICT  
LANDSCAPING AND LIGHTING ASSESSMENT DISTRICT NO. 2  
ZONE 2016 43 ASSESSMENT ROLL (Tract 5201)  
FISCAL YEAR 2016/17**

<b>PARCEL NUMBER</b>	<b>EDUs</b>	<b>FY 2016/17 MAX TAX</b>	<b>FY 2016/17 C P I % INCREASE</b>	<b>FY 2016/17 MAX TAX Per EDU</b>	<b>FY 2016/17 LEVY AMOUNT ROUNDED</b>	<b>YEAR Over YEAR INCREASE/ (DECREASE)</b>
47228139004	1.00	\$18.00	n/a	\$18.00	\$18.00	n/a
47228140006	1.00	\$18.00	n/a	\$18.00	\$18.00	n/a
47228141009	1.00	\$18.00	n/a	\$18.00	\$18.00	n/a
47228142002	1.00	\$18.00	n/a	\$18.00	\$18.00	n/a
47228143005	1.00	\$18.00	n/a	\$18.00	\$18.00	n/a
47228144008	1.00	\$18.00	n/a	\$18.00	\$18.00	n/a
47228145001	1.00	\$18.00	n/a	\$18.00	\$18.00	n/a
47228146004	1.00	\$18.00	n/a	\$18.00	\$18.00	n/a
47228147007	1.00	\$18.00	n/a	\$18.00	\$18.00	n/a
47228148000	1.00	\$18.00	n/a	\$18.00	\$18.00	n/a
47228149003	1.00	\$18.00	n/a	\$18.00	\$18.00	n/a
47228150005	1.00	\$18.00	n/a	\$18.00	\$18.00	n/a
47228151008	1.00	\$18.00	n/a	\$18.00	\$18.00	n/a
47228152001	1.00	\$18.00	n/a	\$18.00	\$18.00	n/a
47228153004	1.00	\$18.00	n/a	\$18.00	\$18.00	n/a
47228154007	1.00	\$18.00	n/a	\$18.00	\$18.00	n/a
47228155000	1.00	\$18.00	n/a	\$18.00	\$18.00	n/a
47228156003	1.00	\$18.00	n/a	\$18.00	\$18.00	n/a
47228157006	1.00	\$18.00	n/a	\$18.00	\$18.00	n/a
47228158009	1.00	\$18.00	n/a	\$18.00	\$18.00	n/a
47228159002	1.00	\$18.00	n/a	\$18.00	\$18.00	n/a
47228160004	1.00	\$18.00	n/a	\$18.00	\$18.00	n/a
47228201000	1.00	\$18.00	n/a	\$18.00	\$18.00	n/a
47228202003	1.00	\$18.00	n/a	\$18.00	\$18.00	n/a
47228203006	1.00	\$18.00	n/a	\$18.00	\$18.00	n/a
47228204009	1.00	\$18.00	n/a	\$18.00	\$18.00	n/a
47228205002	1.00	\$18.00	n/a	\$18.00	\$18.00	n/a
47228206005	1.00	\$18.00	n/a	\$18.00	\$18.00	n/a
47228207008	1.00	\$18.00	n/a	\$18.00	\$18.00	n/a
47228208001	1.00	\$18.00	n/a	\$18.00	\$18.00	n/a
47228209004	1.00	\$18.00	n/a	\$18.00	\$18.00	n/a
47228210006	1.00	\$18.00	n/a	\$18.00	\$18.00	n/a
47228211009	1.00	\$18.00	n/a	\$18.00	\$18.00	n/a
47228212002	1.00	\$18.00	n/a	\$18.00	\$18.00	n/a
47228213005	1.00	\$18.00	n/a	\$18.00	\$18.00	n/a
47228214008	1.00	\$18.00	n/a	\$18.00	\$18.00	n/a
47228215001	1.00	\$18.00	n/a	\$18.00	\$18.00	n/a
47228216004	1.00	\$18.00	n/a	\$18.00	\$18.00	n/a

**ROSAMOND COMMUNITY SERVICES DISTRICT  
LANDSCAPING AND LIGHTING ASSESSMENT DISTRICT NO. 2  
ZONE 2016 43 ASSESSMENT ROLL (Tract 5201)  
FISCAL YEAR 2016/17**

<b>PARCEL NUMBER</b>	<b>EDUs</b>	<b>FY 2016/17 MAX TAX</b>	<b>FY 2016/17 C P I % INCREASE</b>	<b>FY 2016/17 MAX TAX Per EDU</b>	<b>FY 2016/17 LEVY AMOUNT ROUNDED</b>	<b>YEAR Over YEAR INCREASE/ (DECREASE)</b>
47228217007	1.00	\$18.00	n/a	\$18.00	\$18.00	n/a
47228218000	1.00	\$18.00	n/a	\$18.00	\$18.00	n/a
47228301007	1.00	\$18.00	n/a	\$18.00	\$18.00	n/a
47228302000	1.00	\$18.00	n/a	\$18.00	\$18.00	n/a
47228303003	1.00	\$18.00	n/a	\$18.00	\$18.00	n/a
47228304006	1.00	\$18.00	n/a	\$18.00	\$18.00	n/a
47228305009	1.00	\$18.00	n/a	\$18.00	\$18.00	n/a
47228306002	1.00	\$18.00	n/a	\$18.00	\$18.00	n/a
47228307005	1.00	\$18.00	n/a	\$18.00	\$18.00	n/a
47228308008	1.00	\$18.00	n/a	\$18.00	\$18.00	n/a
47228309001	1.00	\$18.00	n/a	\$18.00	\$18.00	n/a
47228310003	1.00	\$18.00	n/a	\$18.00	\$18.00	n/a
47228311006	1.00	\$18.00	n/a	\$18.00	\$18.00	n/a
47228312009	1.00	\$18.00	n/a	\$18.00	\$18.00	n/a
47228313002	1.00	\$18.00	n/a	\$18.00	\$18.00	n/a
47228314005	1.00	\$18.00	n/a	\$18.00	\$18.00	n/a
47228315008	1.00	\$18.00	n/a	\$18.00	\$18.00	n/a
47228316001	1.00	\$18.00	n/a	\$18.00	\$18.00	n/a
47228317004	1.00	\$18.00	n/a	\$18.00	\$18.00	n/a
47228318007	1.00	\$18.00	n/a	\$18.00	\$18.00	n/a
47228319000	1.00	\$18.00	n/a	\$18.00	\$18.00	n/a
47228320002	1.00	\$18.00	n/a	\$18.00	\$18.00	n/a
47239101005	1.00	\$18.00	n/a	\$18.00	\$18.00	n/a
47239102008	1.00	\$18.00	n/a	\$18.00	\$18.00	n/a
47239103001	1.00	\$18.00	n/a	\$18.00	\$18.00	n/a
47239104004	1.00	\$18.00	n/a	\$18.00	\$18.00	n/a
47239105007	1.00	\$18.00	n/a	\$18.00	\$18.00	n/a
47239106000	1.00	\$18.00	n/a	\$18.00	\$18.00	n/a
47239107003	1.00	\$18.00	n/a	\$18.00	\$18.00	n/a
47239108006	1.00	\$18.00	n/a	\$18.00	\$18.00	n/a
47239109009	1.00	\$18.00	n/a	\$18.00	\$18.00	n/a
47239201002	1.00	\$18.00	n/a	\$18.00	\$18.00	n/a
47239202005	1.00	\$18.00	n/a	\$18.00	\$18.00	n/a
47239203008	1.00	\$18.00	n/a	\$18.00	\$18.00	n/a
47239204001	1.00	\$18.00	n/a	\$18.00	\$18.00	n/a
47239205004	1.00	\$18.00	n/a	\$18.00	\$18.00	n/a
47239206007	1.00	\$18.00	n/a	\$18.00	\$18.00	n/a
47239207000	1.00	\$18.00	n/a	\$18.00	\$18.00	n/a

**ROSAMOND COMMUNITY SERVICES DISTRICT  
LANDSCAPING AND LIGHTING ASSESSMENT DISTRICT NO. 2  
ZONE 2016 43 ASSESSMENT ROLL (Tract 5201)  
FISCAL YEAR 2016/17**

<b>PARCEL NUMBER</b>	<b>EDUs</b>	<b>FY 2016/17 MAX TAX</b>	<b>FY 2016/17 C P I % INCREASE</b>	<b>FY 2016/17 MAX TAX Per EDU</b>	<b>FY 2016/17 LEVY AMOUNT ROUNDED</b>	<b>YEAR Over YEAR INCREASE/ (DECREASE)</b>
47239208003	1.00	\$18.00	n/a	\$18.00	\$18.00	n/a
47239209006	1.00	\$18.00	n/a	\$18.00	\$18.00	n/a
47239210008	1.00	\$18.00	n/a	\$18.00	\$18.00	n/a
47239301009	1.00	\$18.00	n/a	\$18.00	\$18.00	n/a
47239302002	1.00	\$18.00	n/a	\$18.00	\$18.00	n/a
47239303005	1.00	\$18.00	n/a	\$18.00	\$18.00	n/a
47239304008	1.00	\$18.00	n/a	\$18.00	\$18.00	n/a
47239305001	1.00	\$18.00	n/a	\$18.00	\$18.00	n/a
47239306004	1.00	\$18.00	n/a	\$18.00	\$18.00	n/a
47239307007	1.00	\$18.00	n/a	\$18.00	\$18.00	n/a
47239308000	1.00	\$18.00	n/a	\$18.00	\$18.00	n/a
47239309003	1.00	\$18.00	n/a	\$18.00	\$18.00	n/a
47239310005	1.00	\$18.00	n/a	\$18.00	\$18.00	n/a
47239311008	1.00	\$18.00	n/a	\$18.00	\$18.00	n/a
47239312001	1.00	\$18.00	n/a	\$18.00	\$18.00	n/a
47239313004	1.00	\$18.00	n/a	\$18.00	\$18.00	n/a
47239314007	1.00	\$18.00	n/a	\$18.00	\$18.00	n/a
47239315000	1.00	\$18.00	n/a	\$18.00	\$18.00	n/a
47239401006	1.00	\$18.00	n/a	\$18.00	\$18.00	n/a
47239402009	1.00	\$18.00	n/a	\$18.00	\$18.00	n/a
47239403002	1.00	\$18.00	n/a	\$18.00	\$18.00	n/a
47239404005	1.00	\$18.00	n/a	\$18.00	\$18.00	n/a
47239405008	1.00	\$18.00	n/a	\$18.00	\$18.00	n/a
47239406001	1.00	\$18.00	n/a	\$18.00	\$18.00	n/a
47239407004	1.00	\$18.00	n/a	\$18.00	\$18.00	n/a
47239408007	1.00	\$18.00	n/a	\$18.00	\$18.00	n/a
47239409000	1.00	\$18.00	n/a	\$18.00	\$18.00	n/a
47239410002	1.00	\$18.00	n/a	\$18.00	\$18.00	n/a
47239411005	1.00	\$18.00	n/a	\$18.00	\$18.00	n/a
47239412008	1.00	\$18.00	n/a	\$18.00	\$18.00	n/a
47239413001	1.00	\$18.00	n/a	\$18.00	\$18.00	n/a
47240101007	1.00	\$18.00	n/a	\$18.00	\$18.00	n/a
47240102000	1.00	\$18.00	n/a	\$18.00	\$18.00	n/a
47240103003	1.00	\$18.00	n/a	\$18.00	\$18.00	n/a
47240104006	1.00	\$18.00	n/a	\$18.00	\$18.00	n/a
47240105009	1.00	\$18.00	n/a	\$18.00	\$18.00	n/a
47240106002	1.00	\$18.00	n/a	\$18.00	\$18.00	n/a
47240107005	1.00	\$18.00	n/a	\$18.00	\$18.00	n/a

**ROSAMOND COMMUNITY SERVICES DISTRICT  
LANDSCAPING AND LIGHTING ASSESSMENT DISTRICT NO. 2  
ZONE 2016 43 ASSESSMENT ROLL (Tract 5201)  
FISCAL YEAR 2016/17**

PARCEL NUMBER	EDUs	FY 2016/17 MAX TAX	FY 2016/17 C P I % INCREASE	FY 2016/17 MAX TAX Per EDU	FY 2016/17 LEVY AMOUNT ROUNDED	YEAR Over YEAR INCREASE/ (DECREASE)
47240108008	1.00	\$18.00	n/a	\$18.00	\$18.00	n/a
47240109001	1.00	\$18.00	n/a	\$18.00	\$18.00	n/a
47240110003	1.00	\$18.00	n/a	\$18.00	\$18.00	n/a
47240111006	1.00	\$18.00	n/a	\$18.00	\$18.00	n/a
47240112009	1.00	\$18.00	n/a	\$18.00	\$18.00	n/a
47240113002	1.00	\$18.00	n/a	\$18.00	\$18.00	n/a
47240114005	1.00	\$18.00	n/a	\$18.00	\$18.00	n/a
47240115008	1.00	\$18.00	n/a	\$18.00	\$18.00	n/a
47240116001	1.00	\$18.00	n/a	\$18.00	\$18.00	n/a
47240117004	1.00	\$18.00	n/a	\$18.00	\$18.00	n/a
47240118007	1.00	\$18.00	n/a	\$18.00	\$18.00	n/a
47240119000	1.00	\$18.00	n/a	\$18.00	\$18.00	n/a
47240120002	1.00	\$18.00	n/a	\$18.00	\$18.00	n/a
47240121005	1.00	\$18.00	n/a	\$18.00	\$18.00	n/a
47240122008	1.00	\$18.00	n/a	\$18.00	\$18.00	n/a
47240123001	1.00	\$18.00	n/a	\$18.00	\$18.00	n/a
47240124004	1.00	\$18.00	n/a	\$18.00	\$18.00	n/a
47240125007	1.00	\$18.00	n/a	\$18.00	\$18.00	n/a
47240126000	1.00	\$18.00	n/a	\$18.00	\$18.00	n/a
47240127003	1.00	\$18.00	n/a	\$18.00	\$18.00	n/a
47240128006	1.00	\$18.00	n/a	\$18.00	\$18.00	n/a
47240129009	1.00	\$18.00	n/a	\$18.00	\$18.00	n/a
47240130001	1.00	\$18.00	n/a	\$18.00	\$18.00	n/a
47240201004	1.00	\$18.00	n/a	\$18.00	\$18.00	n/a
47240202007	1.00	\$18.00	n/a	\$18.00	\$18.00	n/a
47240203000	1.00	\$18.00	n/a	\$18.00	\$18.00	n/a
47240204003	1.00	\$18.00	n/a	\$18.00	\$18.00	n/a
47240205006	1.00	\$18.00	n/a	\$18.00	\$18.00	n/a
47240206009	1.00	\$18.00	n/a	\$18.00	\$18.00	n/a
47240207002	1.00	\$18.00	n/a	\$18.00	\$18.00	n/a
47240208005	1.00	\$18.00	n/a	\$18.00	\$18.00	n/a
47240209008	1.00	\$18.00	n/a	\$18.00	\$18.00	n/a
<b>184 Parcels</b>	<b>184.00</b>	<b>\$3,312.00</b>		<b>\$3,312.00</b>	<b>\$3,312.00</b>	



**ROSAMOND COMMUNITY SERVICES DISTRICT  
LANDSCAPING AND LIGHTING ASSESSMENT DISTRICT NO. 2  
ZONE 2016 44 ASSESSMENT ROLL (Tract 5201)  
FISCAL YEAR 2016/17**

<b>PARCEL NUMBER</b>	<b>EDUs</b>	<b>FY 2016/17 MAX TAX</b>	<b>FY 2016/17 C P I % INCREASE</b>	<b>FY 2016/17 MAX TAX Per EDU</b>	<b>FY 2016/17 LEVY AMOUNT ROUNDED</b>	<b>YEAR Over YEAR INCREASE/ (DECREASE)</b>
25159101002	1.00	\$59.41	n/a	\$59.41	\$59.40	n/a
25159102005	1.00	\$59.41	n/a	\$59.41	\$59.40	n/a
25159103008	1.00	\$59.41	n/a	\$59.41	\$59.40	n/a
25159104001	1.00	\$59.41	n/a	\$59.41	\$59.40	n/a
25159105004	1.00	\$59.41	n/a	\$59.41	\$59.40	n/a
25159108003	1.00	\$59.41	n/a	\$59.41	\$59.40	n/a
25159109006	1.00	\$59.41	n/a	\$59.41	\$59.40	n/a
25159110008	1.00	\$59.41	n/a	\$59.41	\$59.40	n/a
25159111001	1.00	\$59.41	n/a	\$59.41	\$59.40	n/a
25159112004	1.00	\$59.41	n/a	\$59.41	\$59.40	n/a
25159113007	1.00	\$59.41	n/a	\$59.41	\$59.40	n/a
25159201009	1.00	\$59.41	n/a	\$59.41	\$59.40	n/a
25159202002	1.00	\$59.41	n/a	\$59.41	\$59.40	n/a
25159203005	1.00	\$59.41	n/a	\$59.41	\$59.40	n/a
25159204008	1.00	\$59.41	n/a	\$59.41	\$59.40	n/a
25159205001	1.00	\$59.41	n/a	\$59.41	\$59.40	n/a
25159208000	1.00	\$59.41	n/a	\$59.41	\$59.40	n/a
25159210005	1.00	\$59.41	n/a	\$59.41	\$59.40	n/a
25159301006	1.00	\$59.41	n/a	\$59.41	\$59.40	n/a
25159302009	1.00	\$59.41	n/a	\$59.41	\$59.40	n/a
25159304005	1.00	\$59.41	n/a	\$59.41	\$59.40	n/a
25159305008	1.00	\$59.41	n/a	\$59.41	\$59.40	n/a
<b>22 Parcels</b>	<b>22.00</b>	<b>1307.02</b>		<b>1307.02</b>	<b>1306.80</b>	

**ROSAMOND COMMUNITY SERVICES DISTRICT  
LANDSCAPING AND LIGHTING ASSESSMENT DISTRICT NO. 2  
ZONE 2016 45 ASSESSMENT ROLL (Tract 5267)  
FISCAL YEAR 2016/17**

PARCEL NUMBER	EDUs	FY 2016/17 MAX TAX	FY 2016/17 C P I % INCREASE	FY 2016/17 MAX TAX Per EDU	FY 2016/17 LEVY AMOUNT ROUNDED	YEAR Over YEAR INCREASE/ (DECREASE)
47327102000	1.00	\$25.75	n/a	\$25.75	25.74	\$25.75
47327103003	1.00	\$25.75	n/a	\$25.75	25.74	\$25.75
47327104006	1.00	\$25.75	n/a	\$25.75	25.74	\$25.75
47327105009	1.00	\$25.75	n/a	\$25.75	25.74	\$25.75
47327106002	1.00	\$25.75	n/a	\$25.75	25.74	\$25.75
47327107005	1.00	\$25.75	n/a	\$25.75	25.74	\$25.75
47327108008	1.00	\$25.75	n/a	\$25.75	25.74	\$25.75
47327109001	1.00	\$25.75	n/a	\$25.75	25.74	\$25.75
47327110003	1.00	\$25.75	n/a	\$25.75	25.74	\$25.75
47327111006	1.00	\$25.75	n/a	\$25.75	25.74	\$25.75
47327112009	1.00	\$25.75	n/a	\$25.75	25.74	\$25.75
47327201004	1.00	\$25.75	n/a	\$25.75	25.74	\$25.75
47327202007	1.00	\$25.75	n/a	\$25.75	25.74	\$25.75
47327203000	1.00	\$25.75	n/a	\$25.75	25.74	\$25.75
47327204003	1.00	\$25.75	n/a	\$25.75	25.74	\$25.75
47327205006	1.00	\$25.75	n/a	\$25.75	25.74	\$25.75
47327206009	1.00	\$25.75	n/a	\$25.75	25.74	\$25.75
47327207002	1.00	\$25.75	n/a	\$25.75	25.74	\$25.75
47327208005	1.00	\$25.75	n/a	\$25.75	25.74	\$25.75
47327209008	1.00	\$25.75	n/a	\$25.75	25.74	\$25.75
47327210000	1.00	\$25.75	n/a	\$25.75	25.74	\$25.75
47327211003	1.00	\$25.75	n/a	\$25.75	25.74	\$25.75
47327212006	1.00	\$25.75	n/a	\$25.75	25.74	\$25.75
<b>23 Parcels</b>	<b>23.00</b>	<b>\$592.25</b>		<b>\$592.25</b>		<b>\$592.25</b>

**ROSAMOND COMMUNITY SERVICES DISTRICT  
LANDSCAPING AND LIGHTING ASSESSMENT DISTRICT NO. 2  
ZONE 2016 46 ASSESSMENT ROLL (Tract 5299)  
FISCAL YEAR 2016/17**

<b>PARCEL NUMBER</b>	<b>EDUs</b>	<b>FY 2016/17 MAX TAX</b>	<b>FY 2016/17 C P I % INCREASE</b>	<b>FY 2016/17 MAX TAX Per EDU</b>	<b>FY 2016/17 LEVY AMOUNT ROUNDED</b>	<b>YEAR Over YEAR INCREASE/ (DECREASE)</b>
47236101006	1.00	\$76.49	n/a	\$76.49	\$76.48	n/a
47236102009	1.00	\$76.49	n/a	\$76.49	\$76.48	n/a
47236103002	1.00	\$76.49	n/a	\$76.49	\$76.48	n/a
47236104005	1.00	\$76.49	n/a	\$76.49	\$76.48	n/a
47236105008	1.00	\$76.49	n/a	\$76.49	\$76.48	n/a
47236106001	1.00	\$76.49	n/a	\$76.49	\$76.48	n/a
47236107004	1.00	\$76.49	n/a	\$76.49	\$76.48	n/a
47236108007	1.00	\$76.49	n/a	\$76.49	\$76.48	n/a
47236109000	1.00	\$76.49	n/a	\$76.49	\$76.48	n/a
47236110002	1.00	\$76.49	n/a	\$76.49	\$76.48	n/a
47236111005	1.00	\$76.49	n/a	\$76.49	\$76.48	n/a
47236112008	1.00	\$76.49	n/a	\$76.49	\$76.48	n/a
47236113001	1.00	\$76.49	n/a	\$76.49	\$76.48	n/a
47236114004	1.00	\$76.49	n/a	\$76.49	\$76.48	n/a
47236115007	1.00	\$76.49	n/a	\$76.49	\$76.48	n/a
47236116000	1.00	\$76.49	n/a	\$76.49	\$76.48	n/a
47236117003	1.00	\$76.49	n/a	\$76.49	\$76.48	n/a
47236118006	1.00	\$76.49	n/a	\$76.49	\$76.48	n/a
47236119009	1.00	\$76.49	n/a	\$76.49	\$76.48	n/a
47236120001	1.00	\$76.49	n/a	\$76.49	\$76.48	n/a
47236121004	1.00	\$76.49	n/a	\$76.49	\$76.48	n/a
47236122007	1.00	\$76.49	n/a	\$76.49	\$76.48	n/a
47236123000	1.00	\$76.49	n/a	\$76.49	\$76.48	n/a
47236124003	1.00	\$76.49	n/a	\$76.49	\$76.48	n/a
47236125006	1.00	\$76.49	n/a	\$76.49	\$76.48	n/a
47236126009	1.00	\$76.49	n/a	\$76.49	\$76.48	n/a
47236127002	1.00	\$76.49	n/a	\$76.49	\$76.48	n/a
47236128005	1.00	\$76.49	n/a	\$76.49	\$76.48	n/a
47236201003	1.00	\$76.49	n/a	\$76.49	\$76.48	n/a
47236202006	1.00	\$76.49	n/a	\$76.49	\$76.48	n/a
47236203009	1.00	\$76.49	n/a	\$76.49	\$76.48	n/a
47236204002	1.00	\$76.49	n/a	\$76.49	\$76.48	n/a
47236205005	1.00	\$76.49	n/a	\$76.49	\$76.48	n/a
47236206008	1.00	\$76.49	n/a	\$76.49	\$76.48	n/a
47236207001	1.00	\$76.49	n/a	\$76.49	\$76.48	n/a
47236208004	1.00	\$76.49	n/a	\$76.49	\$76.48	n/a
47236301000	1.00	\$76.49	n/a	\$76.49	\$76.48	n/a
47236302003	1.00	\$76.49	n/a	\$76.49	\$76.48	n/a

**ROSAMOND COMMUNITY SERVICES DISTRICT  
LANDSCAPING AND LIGHTING ASSESSMENT DISTRICT NO. 2  
ZONE 2016 46 ASSESSMENT ROLL (Tract 5299)  
FISCAL YEAR 2016/17**

<b>PARCEL NUMBER</b>	<b>EDUs</b>	<b>FY 2016/17 MAX TAX</b>	<b>FY 2016/17 C P I % INCREASE</b>	<b>FY 2016/17 MAX TAX Per EDU</b>	<b>FY 2016/17 LEVY AMOUNT ROUNDED</b>	<b>YEAR Over YEAR INCREASE/ (DECREASE)</b>
47236303006	1.00	\$76.49	n/a	\$76.49	\$76.48	n/a
47236304009	1.00	\$76.49	n/a	\$76.49	\$76.48	n/a
47236401007	1.00	\$76.49	n/a	\$76.49	\$76.48	n/a
47236402000	1.00	\$76.49	n/a	\$76.49	\$76.48	n/a
47236403003	1.00	\$76.49	n/a	\$76.49	\$76.48	n/a
<b>43 Parcels</b>	<b>43.00</b>	<b>\$3,289.07</b>		<b>\$3,289.07</b>	<b>\$3,288.64</b>	

**ROSAMOND COMMUNITY SERVICES DISTRICT  
LANDSCAPING AND LIGHTING ASSESSMENT DISTRICT NO. 2  
ZONE 2016 47 ASSESSMENT ROLL (Tract 5300)  
FISCAL YEAR 2016/17**

<b>PARCEL NUMBER</b>	<b>EDUs</b>	<b>FY 2016/17 MAX TAX</b>	<b>FY 2016/17 C P I % INCREASE</b>	<b>FY 2016/17 MAX TAX Per EDU</b>	<b>FY 2016/17 LEVY AMOUNT ROUNDED</b>	<b>YEAR Over YEAR INCREASE/ (DECREASE)</b>
47231101001	1.00	\$28.94	n/a	\$28.94	\$28.94	n/a
47231102004	1.00	\$28.94	n/a	\$28.94	\$28.94	n/a
47231103007	1.00	\$28.94	n/a	\$28.94	\$28.94	n/a
47231104000	1.00	\$28.94	n/a	\$28.94	\$28.94	n/a
47231105003	1.00	\$28.94	n/a	\$28.94	\$28.94	n/a
47231106006	1.00	\$28.94	n/a	\$28.94	\$28.94	n/a
47231107009	1.00	\$28.94	n/a	\$28.94	\$28.94	n/a
47231108002	1.00	\$28.94	n/a	\$28.94	\$28.94	n/a
47231109005	1.00	\$28.94	n/a	\$28.94	\$28.94	n/a
47231110007	1.00	\$28.94	n/a	\$28.94	\$28.94	n/a
47231201008	1.00	\$28.94	n/a	\$28.94	\$28.94	n/a
47231202001	1.00	\$28.94	n/a	\$28.94	\$28.94	n/a
47231203004	1.00	\$28.94	n/a	\$28.94	\$28.94	n/a
47231204007	1.00	\$28.94	n/a	\$28.94	\$28.94	n/a
47231205000	1.00	\$28.94	n/a	\$28.94	\$28.94	n/a
47231206003	1.00	\$28.94	n/a	\$28.94	\$28.94	n/a
47231207006	1.00	\$28.94	n/a	\$28.94	\$28.94	n/a
47231208009	1.00	\$28.94	n/a	\$28.94	\$28.94	n/a
47231209002	1.00	\$28.94	n/a	\$28.94	\$28.94	n/a
47231210004	1.00	\$28.94	n/a	\$28.94	\$28.94	n/a
47231211007	1.00	\$28.94	n/a	\$28.94	\$28.94	n/a
47231212000	1.00	\$28.94	n/a	\$28.94	\$28.94	n/a
47231213003	1.00	\$28.94	n/a	\$28.94	\$28.94	n/a
47231214006	1.00	\$28.94	n/a	\$28.94	\$28.94	n/a
47231215009	1.00	\$28.94	n/a	\$28.94	\$28.94	n/a
47231216002	1.00	\$28.94	n/a	\$28.94	\$28.94	n/a
47231217005	1.00	\$28.94	n/a	\$28.94	\$28.94	n/a
47231218008	1.00	\$28.94	n/a	\$28.94	\$28.94	n/a
47231219001	1.00	\$28.94	n/a	\$28.94	\$28.94	n/a
47231220003	1.00	\$28.94	n/a	\$28.94	\$28.94	n/a
47231221006	1.00	\$28.94	n/a	\$28.94	\$28.94	n/a
47231222009	1.00	\$28.94	n/a	\$28.94	\$28.94	n/a
47231223002	1.00	\$28.94	n/a	\$28.94	\$28.94	n/a
47231224005	1.00	\$28.94	n/a	\$28.94	\$28.94	n/a
47231225008	1.00	\$28.94	n/a	\$28.94	\$28.94	n/a
47231226001	1.00	\$28.94	n/a	\$28.94	\$28.94	n/a
47231227004	1.00	\$28.94	n/a	\$28.94	\$28.94	n/a
47231228007	1.00	\$28.94	n/a	\$28.94	\$28.94	n/a

**ROSAMOND COMMUNITY SERVICES DISTRICT  
LANDSCAPING AND LIGHTING ASSESSMENT DISTRICT NO. 2  
ZONE 2016 47 ASSESSMENT ROLL (Tract 5300)  
FISCAL YEAR 2016/17**

<b>PARCEL NUMBER</b>	<b>EDUs</b>	<b>FY 2016/17 MAX TAX</b>	<b>FY 2016/17 C P I % INCREASE</b>	<b>FY 2016/17 MAX TAX Per EDU</b>	<b>FY 2016/17 LEVY AMOUNT ROUNDED</b>	<b>YEAR Over YEAR INCREASE/ (DECREASE)</b>
47231229000	1.00	\$28.94	n/a	\$28.94	\$28.94	n/a
47231230002	1.00	\$28.94	n/a	\$28.94	\$28.94	n/a
47231231005	1.00	\$28.94	n/a	\$28.94	\$28.94	n/a
47231232008	1.00	\$28.94	n/a	\$28.94	\$28.94	n/a
47231233001	1.00	\$28.94	n/a	\$28.94	\$28.94	n/a
47231234004	1.00	\$28.94	n/a	\$28.94	\$28.94	n/a
47231235007	1.00	\$28.94	n/a	\$28.94	\$28.94	n/a
47231236000	1.00	\$28.94	n/a	\$28.94	\$28.94	n/a
47231237003	1.00	\$28.94	n/a	\$28.94	\$28.94	n/a
47231238006	1.00	\$28.94	n/a	\$28.94	\$28.94	n/a
47231239009	1.00	\$28.94	n/a	\$28.94	\$28.94	n/a
47231240001	1.00	\$28.94	n/a	\$28.94	\$28.94	n/a
47231241004	1.00	\$28.94	n/a	\$28.94	\$28.94	n/a
47231242007	1.00	\$28.94	n/a	\$28.94	\$28.94	n/a
47231243000	1.00	\$28.94	n/a	\$28.94	\$28.94	n/a
47231244003	1.00	\$28.94	n/a	\$28.94	\$28.94	n/a
47231245006	1.00	\$28.94	n/a	\$28.94	\$28.94	n/a
47231246009	1.00	\$28.94	n/a	\$28.94	\$28.94	n/a
47231301005	1.00	\$28.94	n/a	\$28.94	\$28.94	n/a
47231302008	1.00	\$28.94	n/a	\$28.94	\$28.94	n/a
47231303001	1.00	\$28.94	n/a	\$28.94	\$28.94	n/a
47231304004	1.00	\$28.94	n/a	\$28.94	\$28.94	n/a
47231305007	1.00	\$28.94	n/a	\$28.94	\$28.94	n/a
47231306000	1.00	\$28.94	n/a	\$28.94	\$28.94	n/a
47231307003	1.00	\$28.94	n/a	\$28.94	\$28.94	n/a
47231308006	1.00	\$28.94	n/a	\$28.94	\$28.94	n/a
47231309009	1.00	\$28.94	n/a	\$28.94	\$28.94	n/a
47231310001	1.00	\$28.94	n/a	\$28.94	\$28.94	n/a
47231311004	1.00	\$28.94	n/a	\$28.94	\$28.94	n/a
47231312007	1.00	\$28.94	n/a	\$28.94	\$28.94	n/a
47231313000	1.00	\$28.94	n/a	\$28.94	\$28.94	n/a
47231314003	1.00	\$28.94	n/a	\$28.94	\$28.94	n/a
47231315006	1.00	\$28.94	n/a	\$28.94	\$28.94	n/a
47231316009	1.00	\$28.94	n/a	\$28.94	\$28.94	n/a
47231317002	1.00	\$28.94	n/a	\$28.94	\$28.94	n/a
47231318005	1.00	\$28.94	n/a	\$28.94	\$28.94	n/a
47231402005	1.00	\$28.94	n/a	\$28.94	\$28.94	n/a
47231403008	1.00	\$28.94	n/a	\$28.94	\$28.94	n/a

**ROSAMOND COMMUNITY SERVICES DISTRICT  
LANDSCAPING AND LIGHTING ASSESSMENT DISTRICT NO. 2  
ZONE 2016 47 ASSESSMENT ROLL (Tract 5300)  
FISCAL YEAR 2016/17**

<b>PARCEL NUMBER</b>	<b>EDUs</b>	<b>FY 2016/17 MAX TAX</b>	<b>FY 2016/17 C P I % INCREASE</b>	<b>FY 2016/17 MAX TAX Per EDU</b>	<b>FY 2016/17 LEVY AMOUNT ROUNDED</b>	<b>YEAR Over YEAR INCREASE/ (DECREASE)</b>
47231404001	1.00	\$28.94	n/a	\$28.94	\$28.94	n/a
47231405004	1.00	\$28.94	n/a	\$28.94	\$28.94	n/a
47231406007	1.00	\$28.94	n/a	\$28.94	\$28.94	n/a
47231407000	1.00	\$28.94	n/a	\$28.94	\$28.94	n/a
47231408003	1.00	\$28.94	n/a	\$28.94	\$28.94	n/a
47231409006	1.00	\$28.94	n/a	\$28.94	\$28.94	n/a
47231410008	1.00	\$28.94	n/a	\$28.94	\$28.94	n/a
47231411001	1.00	\$28.94	n/a	\$28.94	\$28.94	n/a
47231412004	1.00	\$28.94	n/a	\$28.94	\$28.94	n/a
<b>85 Parcels</b>	<b>85.00</b>	<b>\$2,459.90</b>		<b>\$2,459.90</b>	<b>\$2,459.90</b>	

**ROSAMOND COMMUNITY SERVICES DISTRICT  
LANDSCAPING AND LIGHTING ASSESSMENT DISTRICT NO. 2  
ZONE 2016 48 ASSESSMENT ROLL (Tract 5329)  
FISCAL YEAR 2016/17**

<b>PARCEL NUMBER</b>	<b>EDUs</b>	<b>FY 2016/17 MAX TAX</b>	<b>FY 2016/17 C P I % INCREASE</b>	<b>FY 2016/17 MAX TAX Per EDU</b>	<b>FY 2016/17 LEVY AMOUNT ROUNDED</b>	<b>YEAR Over YEAR INCREASE/ (DECREASE)</b>
47120101002	1.00	\$31.52	n/a	\$31.52	\$31.52	n/a
47120102005	1.00	\$31.52	n/a	\$31.52	\$31.52	n/a
47120103008	1.00	\$31.52	n/a	\$31.52	\$31.52	n/a
47120104001	1.00	\$31.52	n/a	\$31.52	\$31.52	n/a
47120105004	1.00	\$31.52	n/a	\$31.52	\$31.52	n/a
47120106007	1.00	\$31.52	n/a	\$31.52	\$31.52	n/a
47120107000	1.00	\$31.52	n/a	\$31.52	\$31.52	n/a
47120108003	1.00	\$31.52	n/a	\$31.52	\$31.52	n/a
47120109006	1.00	\$31.52	n/a	\$31.52	\$31.52	n/a
47120110008	1.00	\$31.52	n/a	\$31.52	\$31.52	n/a
47120111001	1.00	\$31.52	n/a	\$31.52	\$31.52	n/a
47120112004	1.00	\$31.52	n/a	\$31.52	\$31.52	n/a
47120113007	1.00	\$31.52	n/a	\$31.52	\$31.52	n/a
47120201009	1.00	\$31.52	n/a	\$31.52	\$31.52	n/a
47120202002	1.00	\$31.52	n/a	\$31.52	\$31.52	n/a
47120203005	1.00	\$31.52	n/a	\$31.52	\$31.52	n/a
47120204008	1.00	\$31.52	n/a	\$31.52	\$31.52	n/a
47120205001	1.00	\$31.52	n/a	\$31.52	\$31.52	n/a
47120206004	1.00	\$31.52	n/a	\$31.52	\$31.52	n/a
47120301006	1.00	\$31.52	n/a	\$31.52	\$31.52	n/a
47120302009	1.00	\$31.52	n/a	\$31.52	\$31.52	n/a
47120401003	1.00	\$31.52	n/a	\$31.52	\$31.52	n/a
47120402006	1.00	\$31.52	n/a	\$31.52	\$31.52	n/a
47120403009	1.00	\$31.52	n/a	\$31.52	\$31.52	n/a
47120404002	1.00	\$31.52	n/a	\$31.52	\$31.52	n/a
47120405005	1.00	\$31.52	n/a	\$31.52	\$31.52	n/a
47120406008	1.00	\$31.52	n/a	\$31.52	\$31.52	n/a
47120407001	1.00	\$31.52	n/a	\$31.52	\$31.52	n/a
47120408004	1.00	\$31.52	n/a	\$31.52	\$31.52	n/a
47120409007	1.00	\$31.52	n/a	\$31.52	\$31.52	n/a
47120410009	1.00	\$31.52	n/a	\$31.52	\$31.52	n/a
47120413008	1.00	\$31.52	n/a	\$31.52	\$31.52	n/a
47120414001	1.00	\$31.52	n/a	\$31.52	\$31.52	n/a
<b>33 Parcels</b>	<b>33.00</b>	<b>\$1,040.16</b>		<b>\$1,040.16</b>	<b>\$1,040.16</b>	



**ROSAMOND COMMUNITY SERVICES DISTRICT  
LANDSCAPING AND LIGHTING ASSESSMENT DISTRICT NO. 2  
ZONE 2016 49 ASSESSMENT ROLL (Tract 5356)  
FISCAL YEAR 2016/17**

<b>PARCEL NUMBER</b>	<b>EDUs</b>	<b>FY 2016/17 MAX TAX Per EDU</b>	<b>FY 2016/17 C P I % INCREASE</b>	<b>FY 2016/17 MAX TAX Per EDU</b>	<b>FY 2016/17 LEVY AMOUNT ROUNDED</b>	<b>YEAR Over YEAR INCREASE/ (DECREASE)</b>
25252101008	1	\$74.94	n/a	\$74.94	\$74.94	n/a
25252102001	1	\$74.94	n/a	\$74.94	\$74.94	n/a
25252103004	1	\$74.94	n/a	\$74.94	\$74.94	n/a
25252104007	1	\$74.94	n/a	\$74.94	\$74.94	n/a
25252105000	1	\$74.94	n/a	\$74.94	\$74.94	n/a
25252106003	1	\$74.94	n/a	\$74.94	\$74.94	n/a
25252203001	1	\$74.94	n/a	\$74.94	\$74.94	n/a
25252204004	1	\$74.94	n/a	\$74.94	\$74.94	n/a
25252205007	1	\$74.94	n/a	\$74.94	\$74.94	n/a
25252206000	1	\$74.94	n/a	\$74.94	\$74.94	n/a
25252207003	1	\$74.94	n/a	\$74.94	\$74.94	n/a
25252208006	1	\$74.94	n/a	\$74.94	\$74.94	n/a
25252209009	1	\$74.94	n/a	\$74.94	\$74.94	n/a
25252210001	1	\$74.94	n/a	\$74.94	\$74.94	n/a
25252211004	1	\$74.94	n/a	\$74.94	\$74.94	n/a
25252212007	1	\$74.94	n/a	\$74.94	\$74.94	n/a
25253101001	1	\$74.94	n/a	\$74.94	\$74.94	n/a
25253102004	1	\$74.94	n/a	\$74.94	\$74.94	n/a
25253103007	1	\$74.94	n/a	\$74.94	\$74.94	n/a
25253104000	1	\$74.94	n/a	\$74.94	\$74.94	n/a
25253105003	1	\$74.94	n/a	\$74.94	\$74.94	n/a
25253106006	1	\$74.94	n/a	\$74.94	\$74.94	n/a
25253107009	1	\$74.94	n/a	\$74.94	\$74.94	n/a
25253108002	1	\$74.94	n/a	\$74.94	\$74.94	n/a
25253109005	1	\$74.94	n/a	\$74.94	\$74.94	n/a
25253110007	1	\$74.94	n/a	\$74.94	\$74.94	n/a
25253201008	1	\$74.94	n/a	\$74.94	\$74.94	n/a
25253202001	1	\$74.94	n/a	\$74.94	\$74.94	n/a
25253203004	1	\$74.94	n/a	\$74.94	\$74.94	n/a
25253204007	1	\$74.94	n/a	\$74.94	\$74.94	n/a

**ROSAMOND COMMUNITY SERVICES DISTRICT  
LANDSCAPING AND LIGHTING ASSESSMENT DISTRICT NO. 2  
ZONE 2016 50 ASSESSMENT ROLL (Tract 5842)  
FISCAL YEAR 2016/17**

<b>PARCEL NUMBER</b>	<b>EDUs</b>	<b>FY 2016/17 MAX TAX Per EDU</b>	<b>FY 2016/17 C P I % INCREASE</b>	<b>FY 2016/17 MAX TAX Per EDU</b>	<b>FY 2016/17 LEVY AMOUNT ROUNDED</b>	<b>YEAR Over YEAR INCREASE/ (DECREASE)</b>
47237301003	1.00	\$35.37	n/a	\$35.37	\$35.36	n/a
47237302006	1.00	\$35.37	n/a	\$35.37	\$35.36	n/a
47237303009	1.00	\$35.37	n/a	\$35.37	\$35.36	n/a
47237304002	1.00	\$35.37	n/a	\$35.37	\$35.36	n/a
47237101009	1.00	\$35.37	n/a	\$35.37	\$35.36	n/a
47237102002	1.00	\$35.37	n/a	\$35.37	\$35.36	n/a
47237103005	1.00	\$35.37	n/a	\$35.37	\$35.36	n/a
47237104008	1.00	\$35.37	n/a	\$35.37	\$35.36	n/a
47237105001	1.00	\$35.37	n/a	\$35.37	\$35.36	n/a
47237106004	1.00	\$35.37	n/a	\$35.37	\$35.36	n/a
47237107007	1.00	\$35.37	n/a	\$35.37	\$35.36	n/a
47237108000	1.00	\$35.37	n/a	\$35.37	\$35.36	n/a
47237201006	1.00	\$35.37	n/a	\$35.37	\$35.36	n/a
47237202009	1.00	\$35.37	n/a	\$35.37	\$35.36	n/a
47237203002	1.00	\$35.37	n/a	\$35.37	\$35.36	n/a
47237204005	1.00	\$35.37	n/a	\$35.37	\$35.36	n/a
47237205008	1.00	\$35.37	n/a	\$35.37	\$35.36	n/a
47237206001	1.00	\$35.37	n/a	\$35.37	\$35.36	n/a
47237207004	1.00	\$35.37	n/a	\$35.37	\$35.36	n/a
47237208007	1.00	\$35.37	n/a	\$35.37	\$35.36	n/a
47237209000	1.00	\$35.37	n/a	\$35.37	\$35.36	n/a
47237210002	1.00	\$35.37	n/a	\$35.37	\$35.36	n/a
47237211005	1.00	\$35.37	n/a	\$35.37	\$35.36	n/a
47237212008	1.00	\$35.37	n/a	\$35.37	\$35.36	n/a
47237213001	1.00	\$35.37	n/a	\$35.37	\$35.36	n/a
47237214004	1.00	\$35.37	n/a	\$35.37	\$35.36	n/a
47237215007	1.00	\$35.37	n/a	\$35.37	\$35.36	n/a
47237216000	1.00	\$35.37	n/a	\$35.37	\$35.36	n/a
47237217003	1.00	\$35.37	n/a	\$35.37	\$35.36	n/a
47237305005	1.00	\$35.37	n/a	\$35.37	\$35.36	n/a
47237306008	1.00	\$35.37	n/a	\$35.37	\$35.36	n/a
47237307001	1.00	\$35.37	n/a	\$35.37	\$35.36	n/a
47237308004	1.00	\$35.37	n/a	\$35.37	\$35.36	n/a
47237309007	1.00	\$35.37	n/a	\$35.37	\$35.36	n/a
47237310009	1.00	\$35.37	n/a	\$35.37	\$35.36	n/a
47237311002	1.00	\$35.37	n/a	\$35.37	\$35.36	n/a
47237312005	1.00	\$35.37	n/a	\$35.37	\$35.36	n/a
47237313008	1.00	\$35.37	n/a	\$35.37	\$35.36	n/a
47237314001	1.00	\$35.37	n/a	\$35.37	\$35.36	n/a
47237315004	1.00	\$35.37	n/a	\$35.37	\$35.36	n/a
47237316007	1.00	\$35.37	n/a	\$35.37	\$35.36	n/a
47237317000	1.00	\$35.37	n/a	\$35.37	\$35.36	n/a
47237318003	1.00	\$35.37	n/a	\$35.37	\$35.36	n/a
47237319006	1.00	\$35.37	n/a	\$35.37	\$35.36	n/a

**ROSAMOND COMMUNITY SERVICES DISTRICT  
LANDSCAPING AND LIGHTING ASSESSMENT DISTRICT NO. 2  
ZONE 2016 50 ASSESSMENT ROLL (Tract 5842)  
FISCAL YEAR 2016/17**

<b>PARCEL NUMBER</b>	<b>EDUs</b>	<b>FY 2016/17 MAX TAX Per EDU</b>	<b>FY 2016/17 C P I % INCREASE</b>	<b>FY 2016/17 MAX TAX Per EDU</b>	<b>FY 2016/17 LEVY AMOUNT ROUNDED</b>	<b>YEAR Over YEAR INCREASE/ (DECREASE)</b>
47237320008	1.00	\$35.37	n/a	\$35.37	\$35.36	n/a
47237321001	1.00	\$35.37	n/a	\$35.37	\$35.36	n/a
47237322004	1.00	\$35.37	n/a	\$35.37	\$35.36	n/a
47237323007	1.00	\$35.37	n/a	\$35.37	\$35.36	n/a
47237324000	1.00	\$35.37	n/a	\$35.37	\$35.36	n/a
47237325003	1.00	\$35.37	n/a	\$35.37	\$35.36	n/a
47237326006	1.00	\$35.37	n/a	\$35.37	\$35.36	n/a
47237327009	1.00	\$35.37	n/a	\$35.37	\$35.36	n/a
47237328002	1.00	\$35.37	n/a	\$35.37	\$35.36	n/a
47237329005	1.00	\$35.37	n/a	\$35.37	\$35.36	n/a
47237330007	1.00	\$35.37	n/a	\$35.37	\$35.36	n/a
47237331000	1.00	\$35.37	n/a	\$35.37	\$35.36	n/a
47237332003	1.00	\$35.37	n/a	\$35.37	\$35.36	n/a
47237333006	1.00	\$35.37	n/a	\$35.37	\$35.36	n/a
47237334009	1.00	\$35.37	n/a	\$35.37	\$35.36	n/a
47237335002	1.00	\$35.37	n/a	\$35.37	\$35.36	n/a
47237336005	1.00	\$35.37	n/a	\$35.37	\$35.36	n/a
47237337008	1.00	\$35.37	n/a	\$35.37	\$35.36	n/a
47237338001	1.00	\$35.37	n/a	\$35.37	\$35.36	n/a
47237339004	1.00	\$35.37	n/a	\$35.37	\$35.36	n/a
47238101002	1.00	\$35.37	n/a	\$35.37	\$35.36	n/a
47238102005	1.00	\$35.37	n/a	\$35.37	\$35.36	n/a
47238103008	1.00	\$35.37	n/a	\$35.37	\$35.36	n/a
47238104001	1.00	\$35.37	n/a	\$35.37	\$35.36	n/a
47238105004	1.00	\$35.37	n/a	\$35.37	\$35.36	n/a
47238106007	1.00	\$35.37	n/a	\$35.37	\$35.36	n/a
47238107000	1.00	\$35.37	n/a	\$35.37	\$35.36	n/a
47238108003	1.00	\$35.37	n/a	\$35.37	\$35.36	n/a
47238109006	1.00	\$35.37	n/a	\$35.37	\$35.36	n/a
47238110008	1.00	\$35.37	n/a	\$35.37	\$35.36	n/a
47238111001	1.00	\$35.37	n/a	\$35.37	\$35.36	n/a
47238112004	1.00	\$35.37	n/a	\$35.37	\$35.36	n/a
47238113007	1.00	\$35.37	n/a	\$35.37	\$35.36	n/a
47238114000	1.00	\$35.37	n/a	\$35.37	\$35.36	n/a
47238115003	1.00	\$35.37	n/a	\$35.37	\$35.36	n/a
47238116006	1.00	\$35.37	n/a	\$35.37	\$35.36	n/a
47238117009	1.00	\$35.37	n/a	\$35.37	\$35.36	n/a
47238118002	1.00	\$35.37	n/a	\$35.37	\$35.36	n/a
47238119005	1.00	\$35.37	n/a	\$35.37	\$35.36	n/a
47238120007	1.00	\$35.37	n/a	\$35.37	\$35.36	n/a
47238121000	1.00	\$35.37	n/a	\$35.37	\$35.36	n/a
47238122003	1.00	\$35.37	n/a	\$35.37	\$35.36	n/a
47238123006	1.00	\$35.37	n/a	\$35.37	\$35.36	n/a
47238124009	1.00	\$35.37	n/a	\$35.37	\$35.36	n/a

**ROSAMOND COMMUNITY SERVICES DISTRICT  
LANDSCAPING AND LIGHTING ASSESSMENT DISTRICT NO. 2  
ZONE 2016 50 ASSESSMENT ROLL (Tract 5842)  
FISCAL YEAR 2016/17**

<b>PARCEL NUMBER</b>	<b>EDUs</b>	<b>FY 2016/17 MAX TAX Per EDU</b>	<b>FY 2016/17 C P I % INCREASE</b>	<b>FY 2016/17 MAX TAX Per EDU</b>	<b>FY 2016/17 LEVY AMOUNT ROUNDED</b>	<b>YEAR Over YEAR INCREASE/ (DECREASE)</b>
47238125002	1.00	\$35.37	n/a	\$35.37	\$35.36	n/a
47238126005	1.00	\$35.37	n/a	\$35.37	\$35.36	n/a
47238127008	1.00	\$35.37	n/a	\$35.37	\$35.36	n/a
47238128001	1.00	\$35.37	n/a	\$35.37	\$35.36	n/a
47238201009	1.00	\$35.37	n/a	\$35.37	\$35.36	n/a
47238202002	1.00	\$35.37	n/a	\$35.37	\$35.36	n/a
47238203005	1.00	\$35.37	n/a	\$35.37	\$35.36	n/a
47238204008	1.00	\$35.37	n/a	\$35.37	\$35.36	n/a
47238205001	1.00	\$35.37	n/a	\$35.37	\$35.36	n/a
47238206004	1.00	\$35.37	n/a	\$35.37	\$35.36	n/a
47238207007	1.00	\$35.37	n/a	\$35.37	\$35.36	n/a
47238208000	1.00	\$35.37	n/a	\$35.37	\$35.36	n/a
47238209003	1.00	\$35.37	n/a	\$35.37	\$35.36	n/a
47238210005	1.00	\$35.37	n/a	\$35.37	\$35.36	n/a
47238211008	1.00	\$35.37	n/a	\$35.37	\$35.36	n/a
47238212001	1.00	\$35.37	n/a	\$35.37	\$35.36	n/a
<b>104 Parcels</b>	<b>104.00</b>			<b>\$3,678.48</b>	<b>\$3,677.44</b>	

**ROSAMOND COMMUNITY SERVICES DISTRICT  
LANDSCAPING AND LIGHTING ASSESSMENT DISTRICT NO. 2  
ZONE 2016 20 ASSESSMENT ROLL (Tracts 2985 & 3164 & 3533)  
FISCAL YEAR 2016/17**

<b>PARCEL NUMBER</b>	<b>EDUs</b>	<b>FY 2016/17 MAX TAX</b>	<b>FY 2016/17 C P I % INCREASE</b>	<b>FY 2016/17 MAX TAX Per EDU</b>	<b>FY 2016/17 LEVY AMOUNT ROUNDED</b>	<b>YEAR Over YEAR INCREASE/ (DECREASE)</b>
25126101006	3.75	\$14.69	n/a	\$55.09	\$55.08	n/a
25126102009	3.00	\$14.69	n/a	\$44.07	\$44.06	n/a
25126103002	3.00	\$14.69	n/a	\$44.07	\$44.06	n/a
25126104005	3.75	\$14.69	n/a	\$55.09	\$55.08	n/a
25126201003	2.25	\$14.69	n/a	\$33.05	\$33.04	n/a
25126202006	3.00	\$14.69	n/a	\$44.07	\$44.06	n/a
25126203009	3.00	\$14.69	n/a	\$44.07	\$44.06	n/a
25127101009	1.00	\$14.69	n/a	\$14.69	\$14.68	n/a
25127102002	1.00	\$14.69	n/a	\$14.69	\$14.68	n/a
25127103005	1.00	\$14.69	n/a	\$14.69	\$14.68	n/a
25127104008	1.00	\$14.69	n/a	\$14.69	\$14.68	n/a
25127201006	1.00	\$14.69	n/a	\$14.69	\$14.68	n/a
25127202009	1.00	\$14.69	n/a	\$14.69	\$14.68	n/a
25127203002	1.00	\$14.69	n/a	\$14.69	\$14.68	n/a
25127204005	1.00	\$14.69	n/a	\$14.69	\$14.68	n/a
25127301003	1.00	\$14.69	n/a	\$14.69	\$14.68	n/a
25127302006	1.00	\$14.69	n/a	\$14.69	\$14.68	n/a
25127303009	1.00	\$14.69	n/a	\$14.69	\$14.68	n/a
25128001005	1.00	\$14.69	n/a	\$14.69	\$14.68	n/a
25128002008	1.00	\$14.69	n/a	\$14.69	\$14.68	n/a
25128003001	1.00	\$14.69	n/a	\$14.69	\$14.68	n/a
25128004004	1.00	\$14.69	n/a	\$14.69	\$14.68	n/a
25128005007	1.00	\$14.69	n/a	\$14.69	\$14.68	n/a
25128006000	1.00	\$14.69	n/a	\$14.69	\$14.68	n/a
25128007003	1.00	\$14.69	n/a	\$14.69	\$14.68	n/a
25128008006	1.00	\$14.69	n/a	\$14.69	\$14.68	n/a
25128009009	1.00	\$14.69	n/a	\$14.69	\$14.68	n/a
<b>27 Parcels</b>	<b>41.75</b>			<b>\$613.31</b>	<b>\$613.04</b>	



## **ROSAMOND COMMUNITY SERVICES DISTRICT**

### **LANDSCAPING AND LIGHTING ASSESSMENT DISTRICT NO. 2**

#### **FY 2016/17 PRELIMINARY ENGINEER'S REPORT**

***ANNEXATION NUMBERS: No. 2016 3 -Tract 1105; No. 2016 4 -Tract 1652; No. 2016 5 -Tracts 1689 & 1811; No 2016. 6 - Tract 1714; No. 2016 7 -Tract 1739; No. 2016 8 -Tract 1786; No. 2016 9 -Tracts 1944 & 1945; No. 2016 10 -Tracts 1973 & 1974; No. 2016 11 -Tracts 2985 & 3164 & 3533; No. 2016 12 -Tract 2034; No. 2016 13 -Tract 4558; No. 2016 14 -Tract 4821; No. 2016 15 -Tract 4844; No. 2016 16 -Tract 4881; No. 2016 17 -Tract 4935; No. 2016 18 -Tract 4947; No. 2016 19 -Tract 4981; No. 2016 20 -Tract 5014; No. 2016 21 -Tracts 5016 & 5048; No. 2016 22 -Tract 5039; No. 2016 23 -Tracts 5042 & 5224; No. 2016 24 -Tract 5049; No. 2016 25 -Tract 5051; No. 2016 26 -Tract 5052; No. 2016 27 - Tract 5075; No. 2016 28 -Tract 5091; No. 2016 29 -Tract 5092; No. 2016 30 -Tract 5172; No. 2016 31 -Tract 5175; No. 2016 32 -Tract 5195; No. 2016 33 -Tract 5200; No. 2016 34 -Tract 5201; No. 2016 35 -Tract 5238; No. 2016 36 -Tract 5267; No. 2016 37 -Tract 5299; No. 2016 38 -Tract 5300; No. 2016 39 -Tract 5329; No. 2016 40 -Tract 5356; No. 2016 41 -Tract 5842; No. 2016 42 -Tract RSMD TOWN***

#### **EXHIBIT B**

#### **BOUNDARY MAP SHOWING A DIAGRAM OF EACH ANNEXATION**



**LEGEND**  
**2016 32** Annexation number for parcels  
 Parcel included in annexation  
 LALAD No. 2 Boundary

**NOTE:**  
 For a detailed description of the dimensions of the lots, pieces, and parcels of land shown on this assessment diagram, refer to the assessor's parcel maps on file in the Office of the Kern County Assessor. The assessment number for each lot or parcel within the assessment district is the assessor's parcel number as assigned by the Kern County Assessor's Office.

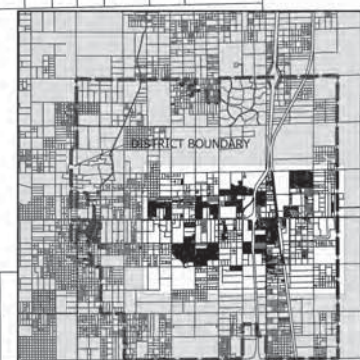
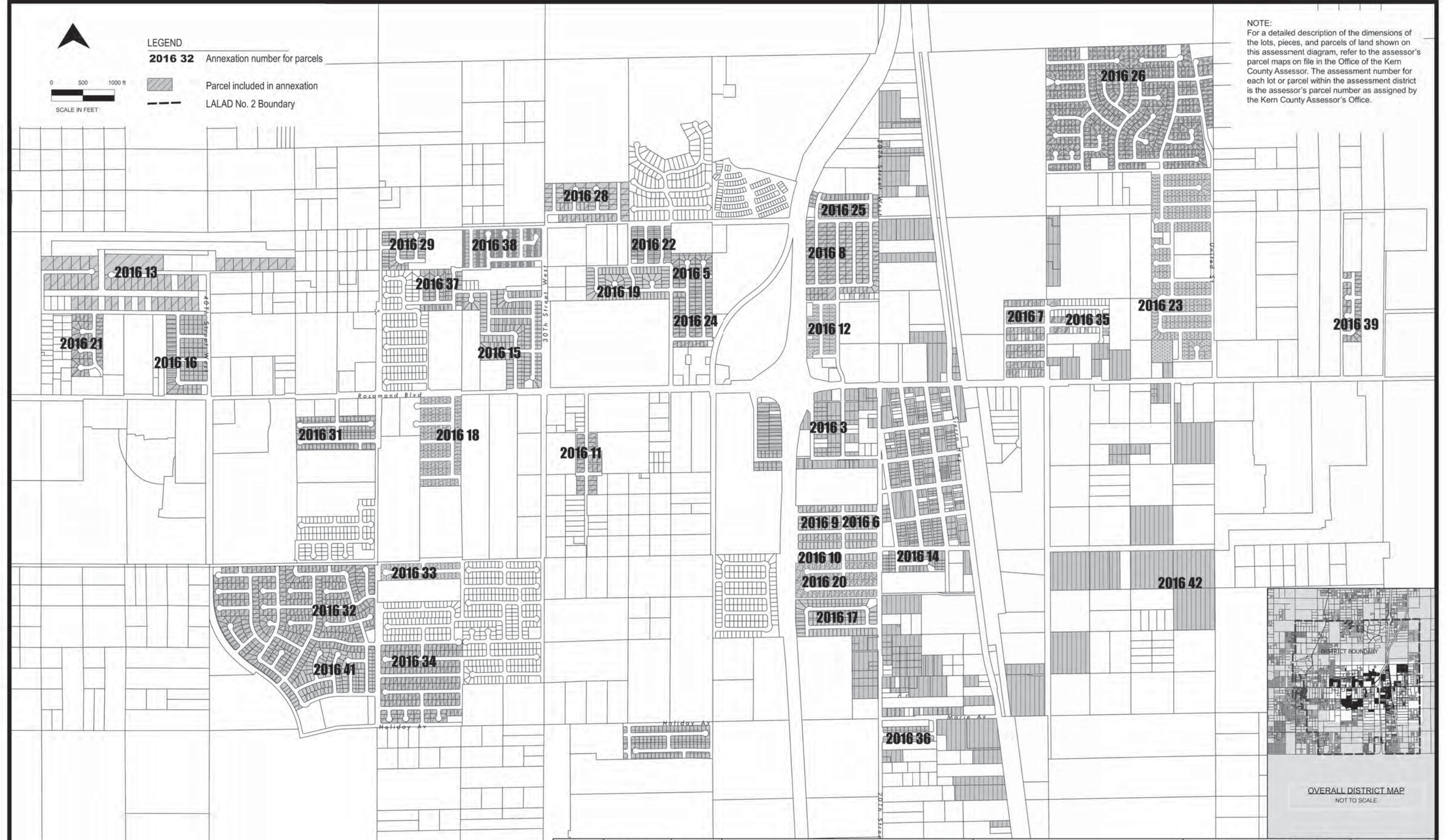

DATE	REVISION	SCALE	BY:	DATE:
		1"=XXXX'		
		DRAWN BY		
		C. EWERS		
		DESIGNED BY		
		C. EWERS		
		CHECKED BY		
		S. SMITH		

**CDS**  
 CALIFORNIA DISTRICT SERVICES  
 P.O. Box 852727  
 Temecula, CA 92595

**PRELIMINARY MAP**  
 ROSAMOND COMMUNITY SERVICES DISTRICT  
 BOUNDARY, LANDSCAPING AND LIGHTING  
 ASSESSMENT DISTRICT NO. 2, ANNEXATIONS  
 NOS. 3-42 ZONE DIAGRAMS  
 COUNTY OF KERN, STATE OF CALIFORNIA

SHEET  
**1**  
 OF  
**1**  
 JOB NO.  
 105-16-001



## **ROSAMOND COMMUNITY SERVICES DISTRICT**

### **LANDSCAPING AND LIGHTING ASSESSMENT DISTRICT NO. 2**

#### **FY 2016/17 PRELIMINARY ENGINEER'S REPORT**

*ANNEXATION NUMBERS: No. 2016 3 -Tract 1105; No. 2016 4 -Tract 1652; No. 2016 5 -Tracts 1689 & 1811; No 2016. 6 - Tract 1714; No. 2016 7 -Tract 1739; No. 2016 8 -Tract 1786; No. 2016 9 -Tracts 1944 & 1945; No. 2016 10 -Tracts 1973 & 1974; No. 2016 11 -Tracts 2985 & 3164 & 3533; No. 2016 12 -Tract 2034; No. 2016 13 -Tract 4558; No. 2016 14 -Tract 4821; No. 2016 15 -Tract 4844; No. 2016 16 -Tract 4881; No. 2016 17 -Tract 4935; No. 2016 18 -Tract 4947; No. 2016 19 -Tract 4981; No. 2016 20 -Tract 5014; No. 2016 21 -Tracts 5016 & 5048; No. 2016 22 -Tract 5039; No. 2016 23 -Tracts 5042 & 5224; No. 2016 24 -Tract 5049; No. 2016 25 -Tract 5051; No. 2016 26 -Tract 5052; No. 2016 27 -Tract 5075; No. 2016 28 -Tract 5091; No. 2016 29 -Tract 5092; No. 2016 30 -Tract 5172; No. 2016 31 -Tract 5175; No. 2016 32 -Tract 5195; No. 2016 33 -Tract 5200; No. 2016 34 -Tract 5201; No. 2016 35 -Tract 5238; No. 2016 36 -Tract 5267; No. 2016 37 -Tract 5299; No. 2016 38 -Tract 5300; No. 2016 39 -Tract 5329; No. 2016 40 -Tract 5356; No. 2016 41 -Tract 5842; No. 2016 42 -Tract RSMD TOWN*

#### **EXHIBIT C**

#### **RESOLUTIONS**



**RESOLUTION NO. 2016-10**

**RESOLUTION OF THE BOARD OF DIRECTORS OF THE ROSAMOND COMMUNITY SERVICES DISTRICT DECLARING THE INTENTION TO ORDER THE ANNEXATION OF TRACT(S) 1105 TO ROSAMOND COMMUNITY SERVICES DISTRICT LANDSCAPING AND LIGHTING ASSESSMENT DISTRICT NO. 2 AND TO LEVY AND COLLECT ASSESSMENTS**

**WHEREAS**, on April 5, 2016, the Board of Directors (the “Board of Directors”) of the Rosamond Community Services District (the “District”) adopted Resolution No. 2016-6 initiating proceedings for the annexation of certain real property, including Tract(s) 1105, to Rosamond Community Services District Landscaping and Lighting Assessment District No. 2 (the “Assessment District”) pursuant to the Landscaping and Lighting Act of 1972 (Cal. Sts. & High. Code § 22500 *et seq.*) for the installation and/or construction of street lighting improvements, the installation or construction of any facilities which are appurtenant thereto or which are necessary or convenient for the maintenance or servicing thereof, including, but not limited to, all of the matters specified in subdivision (d) of Section 22525 of the California Streets and Highways Code, and for the maintenance and servicing of public lighting facilities; and

**WHEREAS**, as ordered in Resolution No. 2016-6, California District Services, Inc., the District’s assessment engineer (the “Engineer”), has prepared and filed with the Secretary of the Board of Directors a report (the “Engineer’s Report”) in accordance with Article 4 (commencing with Section 22565) of Chapter 1 of the California Streets and Highways Code; and

**WHEREAS**, the Board of Directors approved the Engineer’s Report, as filed and without modification, by separate Resolution of even date herewith; and

**WHEREAS**, pursuant to the requirements of Section 22587 of the California Streets and Highways Code, the Board of Directors desires by this Resolution to declare its intention to annex the property described herein to the Assessment District and to levy and collect assessments.

**NOW, THEREFORE, BE IT RESOLVED, DETERMINED AND ORDERED BY THE BOARD OF DIRECTORS OF ROSAMOND COMMUNITY SERVICES DISTRICT AS FOLLOWS:**

**Section 1. Findings.** The Board of Directors finds that:

(a) The foregoing recitals are true, correct and a substantive part of this Resolution.

(b) The Engineer’s Report, as filed and without modification, has been approved by separate resolution of even date herewith.

(c) The assessments which are proposed to be levied for Fiscal Year 2016-17 on all parcels of assessable property which are proposed to be annexed to the Assessment

District are based on special benefit conferred upon each such parcel from the payment of the cost of the maintenance and servicing of public lighting facilities.

(d) The proportionate special benefit derived by each such parcel has been determined in relationship to the entirety of the capital cost of the maintenance and servicing of public lighting facilities.

**Section 2. Intention to Order Annexation and to Levy and Collect Assessments.**

The Board of Directors hereby declares its intention to annex the property described in Section 4 of this Resolution to the Assessment District and to levy and collect assessments on all of the lots and parcels of assessable property which are proposed to be annexed to the Assessment District for Fiscal Year 2016-17 in the amounts set forth in the Engineer's Report, subject to the notice, protest and hearing requirements of Section 22588 of the California Streets and Highways Code and Section 53753 of the California Government Code. Such assessments will be collected at the same time and in the same manner as county taxes are collected, and all laws providing for the collection and enforcement of county taxes shall apply to the collection and enforcement of the assessments.

**Section 3. Description of Improvements.** The improvements may include the following:

(a) The continued operation, maintenance and servicing of public street lighting facilities

(b) The installation, construction, operation, maintenance and/or servicing of facilities which are appurtenant to such public street lighting facilities or which are necessary or convenient for the operation and servicing thereof, including but not limited to those specified in subdivision (d) of Section 22525 of the Streets and Highways Code.

**Section 4. Distinctive Designation and General Location.** The distinctive designation of the annexation is "Tract 1105 Annexation to Rosamond Community Services District Landscaping and Lighting Assessment District No. 2" (the "Annexation Area"). The location of the Annexation Area is described and shown in the Engineer's Report.

**Section 5. Reference to Engineer's Report.** The Engineer's Report, which is on file with the Secretary of the Board of Directors, and which has been approved by the Board of Directors by separate Resolution of even date herewith, is incorporated herein by reference. Reference is made to the Engineer's Report for a full and detailed description of the improvements, the boundaries of the Annexation Area and the proposed assessments upon assessable lots and parcels of land within the Annexation Area.

**Section 6. Hearing on Annexation and Levy of Assessment.** A hearing on the question of the annexation of the Annexation Area to the Assessment District and the levy of the proposed assessment shall be held at 6:00 p.m. on August 1, 2016, in the meeting room of the Board of Directors located at 3179 35th Street West, Rosamond, California.

**Section 7. Notice of Hearing on Annexation and Levy of Assessment.** Notice is hereby given that on the date and at the time and place specified in Section 6 of this Resolution, the District's Board of Directors will hold a hearing on the question of the annexation of the Annexation Area to the Assessment District and the levy of the proposed assessment. The public is invited to the hearing and may present testimony regarding the annexation of the Annexation Area to the Assessment District and the levy of the proposed assessment. The Board of Directors will consider all testimony, oral statements and written protests made or filed by any interested person; provided, however, that such testimony, oral statements and written protests must be made or filed before the public portion of the hearing is closed. District staff is hereby authorized and directed to give or cause to be given written notice of the hearing as and to the extent required by Proposition 218 (Cal. Const. art. XIII D, § 6), the Proposition 218 Omnibus Implementation Act (Cal. Gov't Code § 53750 *et seq.*), the Landscaping and Lighting Act of 1972 (Cal. Sts. & High. Code § 22500 *et seq.*) and any other applicable law. District staff is further authorized and directed to cause notice of the hearing to be published, one time, in a local newspaper ten (10) days prior to the hearing.

**Section 8. Tabulation of Assessment Ballots.** At the conclusion of the hearing conducted pursuant to Sections 6 and 7 of this Resolution, an impartial person designated by District staff who does not have a vested interest in the outcome of the proposed assessment shall tabulate the assessment ballots submitted, and not withdrawn, in support of or opposition to the proposed assessment. The tabulation process shall in all respects conform to and satisfy the requirements of Proposition 218 (Cal. Const. art. XIII D, § 6), the Proposition 218 Omnibus Implementation Act (Cal. Gov't Code § 53750 *et seq.*), the Landscaping and Lighting Act of 1972 (Cal. Sts. & High. Code § 22500 *et seq.*) and any other applicable law.

**ADOPTED** this 10th day of June, 2016.

---

Alfred Wallis  
President of the Board of Directors of the  
Rosamond Community Services District

**ATTEST:**

---

Lizette Guerrero  
Secretary of the Rosamond Community  
Services District and Its Board of Directors

**CERTIFICATION**

I, Lizette Guerrero, Secretary of the Board of Directors of Rosamond Community Services District, certify that the foregoing resolution was adopted by the Board of Directors at a regular meeting held on the 10th day of June, 2016, by the following vote of the Directors:

**AYES:** Directors

**NOES:** Director(s)

**ABSENT:** Director(s)

**ABSTAIN:** Director(s)

**IN WITNESS WHEREOF**, I have hereunto set my hand and affixed the official seal of Rosamond Community Services District, this \_\_\_\_\_ day of \_\_\_\_\_, 2016.

---

Lizette Guerrero  
Secretary of the Rosamond Community  
Services District and Its Board of Directors

**RESOLUTION NO. 2016-11**

**RESOLUTION OF THE BOARD OF DIRECTORS OF THE ROSAMOND COMMUNITY SERVICES DISTRICT DECLARING THE INTENTION TO ORDER THE ANNEXATION OF TRACT(S) 1652 TO ROSAMOND COMMUNITY SERVICES DISTRICT LANDSCAPING AND LIGHTING ASSESSMENT DISTRICT NO. 2 AND TO LEVY AND COLLECT ASSESSMENTS**

**WHEREAS**, on April 5, 2016, the Board of Directors (the “Board of Directors”) of the Rosamond Community Services District (the “District”) adopted Resolution No. 2016-6 initiating proceedings for the annexation of certain real property, including Tract(s) 1652, to Rosamond Community Services District Landscaping and Lighting Assessment District No. 2 (the “Assessment District”) pursuant to the Landscaping and Lighting Act of 1972 (Cal. Sts. & High. Code § 22500 *et seq.*) for the installation and/or construction of street lighting improvements, the installation or construction of any facilities which are appurtenant thereto or which are necessary or convenient for the maintenance or servicing thereof, including, but not limited to, all of the matters specified in subdivision (d) of Section 22525 of the California Streets and Highways Code, and for the maintenance and servicing of public lighting facilities; and

**WHEREAS**, as ordered in Resolution No. 2016-6, California District Services, Inc., the District’s assessment engineer (the “Engineer”), has prepared and filed with the Secretary of the Board of Directors a report (the “Engineer’s Report”) in accordance with Article 4 (commencing with Section 22565) of Chapter 1 of the California Streets and Highways Code; and

**WHEREAS**, the Board of Directors approved the Engineer’s Report, as filed and without modification, by separate Resolution of even date herewith; and

**WHEREAS**, pursuant to the requirements of Section 22587 of the California Streets and Highways Code, the Board of Directors desires by this Resolution to declare its intention to annex the property described herein to the Assessment District and to levy and collect assessments.

**NOW, THEREFORE, BE IT RESOLVED, DETERMINED AND ORDERED BY THE BOARD OF DIRECTORS OF ROSAMOND COMMUNITY SERVICES DISTRICT AS FOLLOWS:**

**Section 1. Findings.** The Board of Directors finds that:

(a) The foregoing recitals are true, correct and a substantive part of this Resolution.

(b) The Engineer’s Report, as filed and without modification, has been approved by separate resolution of even date herewith.

(c) The assessments which are proposed to be levied for Fiscal Year 2016-17 on all parcels of assessable property which are proposed to be annexed to the Assessment

District are based on special benefit conferred upon each such parcel from the payment of the cost of the maintenance and servicing of public lighting facilities.

(d) The proportionate special benefit derived by each such parcel has been determined in relationship to the entirety of the capital cost of the maintenance and servicing of public lighting facilities.

**Section 2. Intention to Order Annexation and to Levy and Collect Assessments.**

The Board of Directors hereby declares its intention to annex the property described in Section 4 of this Resolution to the Assessment District and to levy and collect assessments on all of the lots and parcels of assessable property which are proposed to be annexed to the Assessment District for Fiscal Year 2016-17 in the amounts set forth in the Engineer's Report, subject to the notice, protest and hearing requirements of Section 22588 of the California Streets and Highways Code and Section 53753 of the California Government Code. Such assessments will be collected at the same time and in the same manner as county taxes are collected, and all laws providing for the collection and enforcement of county taxes shall apply to the collection and enforcement of the assessments.

**Section 3. Description of Improvements.** The improvements may include the following:

(a) The continued operation, maintenance and servicing of public street lighting facilities

(b) The installation, construction, operation, maintenance and/or servicing of facilities which are appurtenant to such public street lighting facilities or which are necessary or convenient for the operation and servicing thereof, including but not limited to those specified in subdivision (d) of Section 22525 of the Streets and Highways Code.

**Section 4. Distinctive Designation and General Location.** The distinctive designation of the annexation is "Tract 1652 Annexation to Rosamond Community Services District Landscaping and Lighting Assessment District No. 2" (the "Annexation Area"). The location of the Annexation Area is described and shown in the Engineer's Report.

**Section 5. Reference to Engineer's Report.** The Engineer's Report, which is on file with the Secretary of the Board of Directors, and which has been approved by the Board of Directors by separate Resolution of even date herewith, is incorporated herein by reference. Reference is made to the Engineer's Report for a full and detailed description of the improvements, the boundaries of the Annexation Area and the proposed assessments upon assessable lots and parcels of land within the Annexation Area.

**Section 6. Hearing on Annexation and Levy of Assessment.** A hearing on the question of the annexation of the Annexation Area to the Assessment District and the levy of the proposed assessment shall be held at 6:00 p.m. on August 1, 2016, in the meeting room of the Board of Directors located at 3179 35th Street West, Rosamond, California.

**Section 7. Notice of Hearing on Annexation and Levy of Assessment.** Notice is hereby given that on the date and at the time and place specified in Section 6 of this Resolution, the District's Board of Directors will hold a hearing on the question of the annexation of the Annexation Area to the Assessment District and the levy of the proposed assessment. The public is invited to the hearing and may present testimony regarding the annexation of the Annexation Area to the Assessment District and the levy of the proposed assessment. The Board of Directors will consider all testimony, oral statements and written protests made or filed by any interested person; provided, however, that such testimony, oral statements and written protests must be made or filed before the public portion of the hearing is closed. District staff is hereby authorized and directed to give or cause to be given written notice of the hearing as and to the extent required by Proposition 218 (Cal. Const. art. XIII D, § 6), the Proposition 218 Omnibus Implementation Act (Cal. Gov't Code § 53750 *et seq.*), the Landscaping and Lighting Act of 1972 (Cal. Sts. & High. Code § 22500 *et seq.*) and any other applicable law. District staff is further authorized and directed to cause notice of the hearing to be published, one time, in a local newspaper ten (10) days prior to the hearing.

**Section 8. Tabulation of Assessment Ballots.** At the conclusion of the hearing conducted pursuant to Sections 6 and 7 of this Resolution, an impartial person designated by District staff who does not have a vested interest in the outcome of the proposed assessment shall tabulate the assessment ballots submitted, and not withdrawn, in support of or opposition to the proposed assessment. The tabulation process shall in all respects conform to and satisfy the requirements of Proposition 218 (Cal. Const. art. XIII D, § 6), the Proposition 218 Omnibus Implementation Act (Cal. Gov't Code § 53750 *et seq.*), the Landscaping and Lighting Act of 1972 (Cal. Sts. & High. Code § 22500 *et seq.*) and any other applicable law.

**ADOPTED** this 10th day of June, 2016.

---

Alfred Wallis  
President of the Board of Directors of the  
Rosamond Community Services District

**ATTEST:**

---

Lizette Guerrero  
Secretary of the Rosamond Community  
Services District and Its Board of Directors

**CERTIFICATION**

I, Lizette Guerrero, Secretary of the Board of Directors of Rosamond Community Services District, certify that the foregoing resolution was adopted by the Board of Directors at a regular meeting held on the 10th day of June, 2016, by the following vote of the Directors:

**AYES:** Directors

**NOES:** Director(s)

**ABSENT:** Director(s)

**ABSTAIN:** Director(s)

**IN WITNESS WHEREOF**, I have hereunto set my hand and affixed the official seal of Rosamond Community Services District, this \_\_\_\_\_ day of \_\_\_\_\_, 2016.

---

Lizette Guerrero  
Secretary of the Rosamond Community  
Services District and Its Board of Directors



**RESOLUTION NO. 2016-12**

**RESOLUTION OF THE BOARD OF DIRECTORS OF THE ROSAMOND COMMUNITY SERVICES DISTRICT DECLARING THE INTENTION TO ORDER THE ANNEXATION OF TRACT(S) 1689 AND 1811 TO ROSAMOND COMMUNITY SERVICES DISTRICT LANDSCAPING AND LIGHTING ASSESSMENT DISTRICT NO. 2 AND TO LEVY AND COLLECT ASSESSMENTS**

**WHEREAS**, on April 5, 2016, the Board of Directors (the “Board of Directors”) of the Rosamond Community Services District (the “District”) adopted Resolution No. 2016-6 initiating proceedings for the annexation of certain real property, including Tract(s) 1689 and 1811, to Rosamond Community Services District Landscaping and Lighting Assessment District No. 2 (the “Assessment District”) pursuant to the Landscaping and Lighting Act of 1972 (Cal. Sts. & High. Code § 22500 *et seq.*) for the installation and/or construction of street lighting improvements, the installation or construction of any facilities which are appurtenant thereto or which are necessary or convenient for the maintenance or servicing thereof, including, but not limited to, all of the matters specified in subdivision (d) of Section 22525 of the California Streets and Highways Code, and for the maintenance and servicing of public lighting facilities; and

**WHEREAS**, as ordered in Resolution No. 2016-6, California District Services, Inc., the District’s assessment engineer (the “Engineer”), has prepared and filed with the Secretary of the Board of Directors a report (the “Engineer’s Report”) in accordance with Article 4 (commencing with Section 22565) of Chapter 1 of the California Streets and Highways Code; and

**WHEREAS**, the Board of Directors approved the Engineer’s Report, as filed and without modification, by separate Resolution of even date herewith; and

**WHEREAS**, pursuant to the requirements of Section 22587 of the California Streets and Highways Code, the Board of Directors desires by this Resolution to declare its intention to annex the property described herein to the Assessment District and to levy and collect assessments.

**NOW, THEREFORE, BE IT RESOLVED, DETERMINED AND ORDERED BY THE BOARD OF DIRECTORS OF ROSAMOND COMMUNITY SERVICES DISTRICT AS FOLLOWS:**

**Section 1. Findings.** The Board of Directors finds that:

(a) The foregoing recitals are true, correct and a substantive part of this Resolution.

(b) The Engineer’s Report, as filed and without modification, has been approved by separate resolution of even date herewith.

(c) The assessments which are proposed to be levied for Fiscal Year 2016-17 on all parcels of assessable property which are proposed to be annexed to the Assessment

District are based on special benefit conferred upon each such parcel from the payment of the cost of the maintenance and servicing of public lighting facilities.

(d) The proportionate special benefit derived by each such parcel has been determined in relationship to the entirety of the capital cost of the maintenance and servicing of public lighting facilities.

**Section 2. Intention to Order Annexation and to Levy and Collect Assessments.**

The Board of Directors hereby declares its intention to annex the property described in Section 4 of this Resolution to the Assessment District and to levy and collect assessments on all of the lots and parcels of assessable property which are proposed to be annexed to the Assessment District for Fiscal Year 2016-17 in the amounts set forth in the Engineer's Report, subject to the notice, protest and hearing requirements of Section 22588 of the California Streets and Highways Code and Section 53753 of the California Government Code. Such assessments will be collected at the same time and in the same manner as county taxes are collected, and all laws providing for the collection and enforcement of county taxes shall apply to the collection and enforcement of the assessments.

**Section 3. Description of Improvements.** The improvements may include the following:

(a) The continued operation, maintenance and servicing of public street lighting facilities

(b) The installation, construction, operation, maintenance and/or servicing of facilities which are appurtenant to such public street lighting facilities or which are necessary or convenient for the operation and servicing thereof, including but not limited to those specified in subdivision (d) of Section 22525 of the Streets and Highways Code.

**Section 4. Distinctive Designation and General Location.** The distinctive designation of the annexation is "Tract 1689 and 1811 Annexation to Rosamond Community Services District Landscaping and Lighting Assessment District No. 2" (the "Annexation Area"). The location of the Annexation Area is described and shown in the Engineer's Report.

**Section 5. Reference to Engineer's Report.** The Engineer's Report, which is on file with the Secretary of the Board of Directors, and which has been approved by the Board of Directors by separate Resolution of even date herewith, is incorporated herein by reference. Reference is made to the Engineer's Report for a full and detailed description of the improvements, the boundaries of the Annexation Area and the proposed assessments upon assessable lots and parcels of land within the Annexation Area.

**Section 6. Hearing on Annexation and Levy of Assessment.** A hearing on the question of the annexation of the Annexation Area to the Assessment District and the levy of the proposed assessment shall be held at 6:00 p.m. on August 1, 2016, in the meeting room of the Board of Directors located at 3179 35th Street West, Rosamond, California.

**Section 7. Notice of Hearing on Annexation and Levy of Assessment.** Notice is hereby given that on the date and at the time and place specified in Section 6 of this Resolution, the District's Board of Directors will hold a hearing on the question of the annexation of the Annexation Area to the Assessment District and the levy of the proposed assessment. The public is invited to the hearing and may present testimony regarding the annexation of the Annexation Area to the Assessment District and the levy of the proposed assessment. The Board of Directors will consider all testimony, oral statements and written protests made or filed by any interested person; provided, however, that such testimony, oral statements and written protests must be made or filed before the public portion of the hearing is closed. District staff is hereby authorized and directed to give or cause to be given written notice of the hearing as and to the extent required by Proposition 218 (Cal. Const. art. XIII D, § 6), the Proposition 218 Omnibus Implementation Act (Cal. Gov't Code § 53750 *et seq.*), the Landscaping and Lighting Act of 1972 (Cal. Sts. & High. Code § 22500 *et seq.*) and any other applicable law. District staff is further authorized and directed to cause notice of the hearing to be published, one time, in a local newspaper ten (10) days prior to the hearing.

**Section 8. Tabulation of Assessment Ballots.** At the conclusion of the hearing conducted pursuant to Sections 6 and 7 of this Resolution, an impartial person designated by District staff who does not have a vested interest in the outcome of the proposed assessment shall tabulate the assessment ballots submitted, and not withdrawn, in support of or opposition to the proposed assessment. The tabulation process shall in all respects conform to and satisfy the requirements of Proposition 218 (Cal. Const. art. XIII D, § 6), the Proposition 218 Omnibus Implementation Act (Cal. Gov't Code § 53750 *et seq.*), the Landscaping and Lighting Act of 1972 (Cal. Sts. & High. Code § 22500 *et seq.*) and any other applicable law.

**ADOPTED** this 10th day of June, 2016.

---

Alfred Wallis  
President of the Board of Directors of the  
Rosamond Community Services District

**ATTEST:**

---

Lizette Guerrero  
Secretary of the Rosamond Community  
Services District and Its Board of Directors

**CERTIFICATION**

I, Lizette Guerrero, Secretary of the Board of Directors of Rosamond Community Services District, certify that the foregoing resolution was adopted by the Board of Directors at a regular meeting held on the 10th day of June, 2016, by the following vote of the Directors:

**AYES:** Directors

**NOES:** Director(s)

**ABSENT:** Director(s)

**ABSTAIN:** Director(s)

**IN WITNESS WHEREOF**, I have hereunto set my hand and affixed the official seal of Rosamond Community Services District, this \_\_\_\_\_ day of \_\_\_\_\_, 2016.

---

Lizette Guerrero  
Secretary of the Rosamond Community  
Services District and Its Board of Directors

**RESOLUTION NO. 2016-13**

**RESOLUTION OF THE BOARD OF DIRECTORS OF THE ROSAMOND COMMUNITY SERVICES DISTRICT DECLARING THE INTENTION TO ORDER THE ANNEXATION OF TRACT(S) 1714 TO ROSAMOND COMMUNITY SERVICES DISTRICT LANDSCAPING AND LIGHTING ASSESSMENT DISTRICT NO. 2 AND TO LEVY AND COLLECT ASSESSMENTS**

**WHEREAS**, on April 5, 2016, the Board of Directors (the “Board of Directors”) of the Rosamond Community Services District (the “District”) adopted Resolution No. 2016-6 initiating proceedings for the annexation of certain real property, including Tract(s) 1714, to Rosamond Community Services District Landscaping and Lighting Assessment District No. 2 (the “Assessment District”) pursuant to the Landscaping and Lighting Act of 1972 (Cal. Sts. & High. Code § 22500 *et seq.*) for the installation and/or construction of street lighting improvements, the installation or construction of any facilities which are appurtenant thereto or which are necessary or convenient for the maintenance or servicing thereof, including, but not limited to, all of the matters specified in subdivision (d) of Section 22525 of the California Streets and Highways Code, and for the maintenance and servicing of public lighting facilities; and

**WHEREAS**, as ordered in Resolution No. 2016-6, California District Services, Inc., the District’s assessment engineer (the “Engineer”), has prepared and filed with the Secretary of the Board of Directors a report (the “Engineer’s Report”) in accordance with Article 4 (commencing with Section 22565) of Chapter 1 of the California Streets and Highways Code; and

**WHEREAS**, the Board of Directors approved the Engineer’s Report, as filed and without modification, by separate Resolution of even date herewith; and

**WHEREAS**, pursuant to the requirements of Section 22587 of the California Streets and Highways Code, the Board of Directors desires by this Resolution to declare its intention to annex the property described herein to the Assessment District and to levy and collect assessments.

**NOW, THEREFORE, BE IT RESOLVED, DETERMINED AND ORDERED BY THE BOARD OF DIRECTORS OF ROSAMOND COMMUNITY SERVICES DISTRICT AS FOLLOWS:**

**Section 1. Findings.** The Board of Directors finds that:

(a) The foregoing recitals are true, correct and a substantive part of this Resolution.

(b) The Engineer’s Report, as filed and without modification, has been approved by separate resolution of even date herewith.

(c) The assessments which are proposed to be levied for Fiscal Year 2016-17 on all parcels of assessable property which are proposed to be annexed to the Assessment

District are based on special benefit conferred upon each such parcel from the payment of the cost of the maintenance and servicing of public lighting facilities.

(d) The proportionate special benefit derived by each such parcel has been determined in relationship to the entirety of the capital cost of the maintenance and servicing of public lighting facilities.

**Section 2. Intention to Order Annexation and to Levy and Collect Assessments.**

The Board of Directors hereby declares its intention to annex the property described in Section 4 of this Resolution to the Assessment District and to levy and collect assessments on all of the lots and parcels of assessable property which are proposed to be annexed to the Assessment District for Fiscal Year 2016-17 in the amounts set forth in the Engineer's Report, subject to the notice, protest and hearing requirements of Section 22588 of the California Streets and Highways Code and Section 53753 of the California Government Code. Such assessments will be collected at the same time and in the same manner as county taxes are collected, and all laws providing for the collection and enforcement of county taxes shall apply to the collection and enforcement of the assessments.

**Section 3. Description of Improvements.** The improvements may include the following:

(a) The continued operation, maintenance and servicing of public street lighting facilities

(b) The installation, construction, operation, maintenance and/or servicing of facilities which are appurtenant to such public street lighting facilities or which are necessary or convenient for the operation and servicing thereof, including but not limited to those specified in subdivision (d) of Section 22525 of the Streets and Highways Code.

**Section 4. Distinctive Designation and General Location.** The distinctive designation of the annexation is "Tract 1714 Annexation to Rosamond Community Services District Landscaping and Lighting Assessment District No. 2" (the "Annexation Area"). The location of the Annexation Area is described and shown in the Engineer's Report.

**Section 5. Reference to Engineer's Report.** The Engineer's Report, which is on file with the Secretary of the Board of Directors, and which has been approved by the Board of Directors by separate Resolution of even date herewith, is incorporated herein by reference. Reference is made to the Engineer's Report for a full and detailed description of the improvements, the boundaries of the Annexation Area and the proposed assessments upon assessable lots and parcels of land within the Annexation Area.

**Section 6. Hearing on Annexation and Levy of Assessment.** A hearing on the question of the annexation of the Annexation Area to the Assessment District and the levy of the proposed assessment shall be held at 6:00 p.m. on August 1, 2016, in the meeting room of the Board of Directors located at 3179 35th Street West, Rosamond, California.

**Section 7. Notice of Hearing on Annexation and Levy of Assessment.** Notice is hereby given that on the date and at the time and place specified in Section 6 of this Resolution, the District's Board of Directors will hold a hearing on the question of the annexation of the Annexation Area to the Assessment District and the levy of the proposed assessment. The public is invited to the hearing and may present testimony regarding the annexation of the Annexation Area to the Assessment District and the levy of the proposed assessment. The Board of Directors will consider all testimony, oral statements and written protests made or filed by any interested person; provided, however, that such testimony, oral statements and written protests must be made or filed before the public portion of the hearing is closed. District staff is hereby authorized and directed to give or cause to be given written notice of the hearing as and to the extent required by Proposition 218 (Cal. Const. art. XIII D, § 6), the Proposition 218 Omnibus Implementation Act (Cal. Gov't Code § 53750 *et seq.*), the Landscaping and Lighting Act of 1972 (Cal. Sts. & High. Code § 22500 *et seq.*) and any other applicable law. District staff is further authorized and directed to cause notice of the hearing to be published, one time, in a local newspaper ten (10) days prior to the hearing.

**Section 8. Tabulation of Assessment Ballots.** At the conclusion of the hearing conducted pursuant to Sections 6 and 7 of this Resolution, an impartial person designated by District staff who does not have a vested interest in the outcome of the proposed assessment shall tabulate the assessment ballots submitted, and not withdrawn, in support of or opposition to the proposed assessment. The tabulation process shall in all respects conform to and satisfy the requirements of Proposition 218 (Cal. Const. art. XIII D, § 6), the Proposition 218 Omnibus Implementation Act (Cal. Gov't Code § 53750 *et seq.*), the Landscaping and Lighting Act of 1972 (Cal. Sts. & High. Code § 22500 *et seq.*) and any other applicable law.

**ADOPTED** this 10th day of June, 2016.

---

Alfred Wallis  
President of the Board of Directors of the  
Rosamond Community Services District

**ATTEST:**

---

Lizette Guerrero  
Secretary of the Rosamond Community  
Services District and Its Board of Directors

**CERTIFICATION**

I, Lizette Guerrero, Secretary of the Board of Directors of Rosamond Community Services District, certify that the foregoing resolution was adopted by the Board of Directors at a regular meeting held on the 10th day of June, 2016, by the following vote of the Directors:

**AYES:** Directors

**NOES:** Director(s)

**ABSENT:** Director(s)

**ABSTAIN:** Director(s)

**IN WITNESS WHEREOF**, I have hereunto set my hand and affixed the official seal of Rosamond Community Services District, this \_\_\_\_\_ day of \_\_\_\_\_, 2016.

---

Lizette Guerrero  
Secretary of the Rosamond Community  
Services District and Its Board of Directors



**RESOLUTION NO. 2016-14**

**RESOLUTION OF THE BOARD OF DIRECTORS OF THE ROSAMOND COMMUNITY SERVICES DISTRICT DECLARING THE INTENTION TO ORDER THE ANNEXATION OF TRACT(S) 1739 TO ROSAMOND COMMUNITY SERVICES DISTRICT LANDSCAPING AND LIGHTING ASSESSMENT DISTRICT NO. 2 AND TO LEVY AND COLLECT ASSESSMENTS**

**WHEREAS**, on April 5, 2016, the Board of Directors (the “Board of Directors”) of the Rosamond Community Services District (the “District”) adopted Resolution No. 2016-6 initiating proceedings for the annexation of certain real property, including Tract(s) 1739, to Rosamond Community Services District Landscaping and Lighting Assessment District No. 2 (the “Assessment District”) pursuant to the Landscaping and Lighting Act of 1972 (Cal. Sts. & High. Code § 22500 *et seq.*) for the installation and/or construction of street lighting improvements, the installation or construction of any facilities which are appurtenant thereto or which are necessary or convenient for the maintenance or servicing thereof, including, but not limited to, all of the matters specified in subdivision (d) of Section 22525 of the California Streets and Highways Code, and for the maintenance and servicing of public lighting facilities; and

**WHEREAS**, as ordered in Resolution No. 2016-6, California District Services, Inc., the District’s assessment engineer (the “Engineer”), has prepared and filed with the Secretary of the Board of Directors a report (the “Engineer’s Report”) in accordance with Article 4 (commencing with Section 22565) of Chapter 1 of the California Streets and Highways Code; and

**WHEREAS**, the Board of Directors approved the Engineer’s Report, as filed and without modification, by separate Resolution of even date herewith; and

**WHEREAS**, pursuant to the requirements of Section 22587 of the California Streets and Highways Code, the Board of Directors desires by this Resolution to declare its intention to annex the property described herein to the Assessment District and to levy and collect assessments.

**NOW, THEREFORE, BE IT RESOLVED, DETERMINED AND ORDERED BY THE BOARD OF DIRECTORS OF ROSAMOND COMMUNITY SERVICES DISTRICT AS FOLLOWS:**

**Section 1. Findings.** The Board of Directors finds that:

(a) The foregoing recitals are true, correct and a substantive part of this Resolution.

(b) The Engineer’s Report, as filed and without modification, has been approved by separate resolution of even date herewith.

(c) The assessments which are proposed to be levied for Fiscal Year 2016-17 on all parcels of assessable property which are proposed to be annexed to the Assessment

District are based on special benefit conferred upon each such parcel from the payment of the cost of the maintenance and servicing of public lighting facilities.

(d) The proportionate special benefit derived by each such parcel has been determined in relationship to the entirety of the capital cost of the maintenance and servicing of public lighting facilities.

**Section 2. Intention to Order Annexation and to Levy and Collect Assessments.**

The Board of Directors hereby declares its intention to annex the property described in Section 4 of this Resolution to the Assessment District and to levy and collect assessments on all of the lots and parcels of assessable property which are proposed to be annexed to the Assessment District for Fiscal Year 2016-17 in the amounts set forth in the Engineer's Report, subject to the notice, protest and hearing requirements of Section 22588 of the California Streets and Highways Code and Section 53753 of the California Government Code. Such assessments will be collected at the same time and in the same manner as county taxes are collected, and all laws providing for the collection and enforcement of county taxes shall apply to the collection and enforcement of the assessments.

**Section 3. Description of Improvements.** The improvements may include the following:

(a) The continued operation, maintenance and servicing of public street lighting facilities

(b) The installation, construction, operation, maintenance and/or servicing of facilities which are appurtenant to such public street lighting facilities or which are necessary or convenient for the operation and servicing thereof, including but not limited to those specified in subdivision (d) of Section 22525 of the Streets and Highways Code.

**Section 4. Distinctive Designation and General Location.** The distinctive designation of the annexation is "Tract 1739 Annexation to Rosamond Community Services District Landscaping and Lighting Assessment District No. 2" (the "Annexation Area"). The location of the Annexation Area is described and shown in the Engineer's Report.

**Section 5. Reference to Engineer's Report.** The Engineer's Report, which is on file with the Secretary of the Board of Directors, and which has been approved by the Board of Directors by separate Resolution of even date herewith, is incorporated herein by reference. Reference is made to the Engineer's Report for a full and detailed description of the improvements, the boundaries of the Annexation Area and the proposed assessments upon assessable lots and parcels of land within the Annexation Area.

**Section 6. Hearing on Annexation and Levy of Assessment.** A hearing on the question of the annexation of the Annexation Area to the Assessment District and the levy of the proposed assessment shall be held at 6:00 p.m. on August 1, 2016, in the meeting room of the Board of Directors located at 3179 35th Street West, Rosamond, California.

**Section 7. Notice of Hearing on Annexation and Levy of Assessment.** Notice is hereby given that on the date and at the time and place specified in Section 6 of this Resolution, the District's Board of Directors will hold a hearing on the question of the annexation of the Annexation Area to the Assessment District and the levy of the proposed assessment. The public is invited to the hearing and may present testimony regarding the annexation of the Annexation Area to the Assessment District and the levy of the proposed assessment. The Board of Directors will consider all testimony, oral statements and written protests made or filed by any interested person; provided, however, that such testimony, oral statements and written protests must be made or filed before the public portion of the hearing is closed. District staff is hereby authorized and directed to give or cause to be given written notice of the hearing as and to the extent required by Proposition 218 (Cal. Const. art. XIII D, § 6), the Proposition 218 Omnibus Implementation Act (Cal. Gov't Code § 53750 *et seq.*), the Landscaping and Lighting Act of 1972 (Cal. Sts. & High. Code § 22500 *et seq.*) and any other applicable law. District staff is further authorized and directed to cause notice of the hearing to be published, one time, in a local newspaper ten (10) days prior to the hearing.

**Section 8. Tabulation of Assessment Ballots.** At the conclusion of the hearing conducted pursuant to Sections 6 and 7 of this Resolution, an impartial person designated by District staff who does not have a vested interest in the outcome of the proposed assessment shall tabulate the assessment ballots submitted, and not withdrawn, in support of or opposition to the proposed assessment. The tabulation process shall in all respects conform to and satisfy the requirements of Proposition 218 (Cal. Const. art. XIII D, § 6), the Proposition 218 Omnibus Implementation Act (Cal. Gov't Code § 53750 *et seq.*), the Landscaping and Lighting Act of 1972 (Cal. Sts. & High. Code § 22500 *et seq.*) and any other applicable law.

**ADOPTED** this 10th day of June, 2016.

---

Alfred Wallis  
President of the Board of Directors of the  
Rosamond Community Services District

**ATTEST:**

---

Lizette Guerrero  
Secretary of the Rosamond Community  
Services District and Its Board of Directors

**CERTIFICATION**

I, Lizette Guerrero, Secretary of the Board of Directors of Rosamond Community Services District, certify that the foregoing resolution was adopted by the Board of Directors at a regular meeting held on the 10th day of June, 2016, by the following vote of the Directors:

**AYES:** Directors

**NOES:** Director(s)

**ABSENT:** Director(s)

**ABSTAIN:** Director(s)

**IN WITNESS WHEREOF**, I have hereunto set my hand and affixed the official seal of Rosamond Community Services District, this \_\_\_\_\_ day of \_\_\_\_\_, 2016.

---

Lizette Guerrero  
Secretary of the Rosamond Community  
Services District and Its Board of Directors

**RESOLUTION NO. 2016-15**

**RESOLUTION OF THE BOARD OF DIRECTORS OF THE ROSAMOND COMMUNITY SERVICES DISTRICT DECLARING THE INTENTION TO ORDER THE ANNEXATION OF TRACT(S) 1786 TO ROSAMOND COMMUNITY SERVICES DISTRICT LANDSCAPING AND LIGHTING ASSESSMENT DISTRICT NO. 2 AND TO LEVY AND COLLECT ASSESSMENTS**

**WHEREAS**, on April 5, 2016, the Board of Directors (the “Board of Directors”) of the Rosamond Community Services District (the “District”) adopted Resolution No. 2016-6 initiating proceedings for the annexation of certain real property, including Tract(s) 1786, to Rosamond Community Services District Landscaping and Lighting Assessment District No. 2 (the “Assessment District”) pursuant to the Landscaping and Lighting Act of 1972 (Cal. Sts. & High. Code § 22500 *et seq.*) for the installation and/or construction of street lighting improvements, the installation or construction of any facilities which are appurtenant thereto or which are necessary or convenient for the maintenance or servicing thereof, including, but not limited to, all of the matters specified in subdivision (d) of Section 22525 of the California Streets and Highways Code, and for the maintenance and servicing of public lighting facilities; and

**WHEREAS**, as ordered in Resolution No. 2016-6, California District Services, Inc., the District’s assessment engineer (the “Engineer”), has prepared and filed with the Secretary of the Board of Directors a report (the “Engineer’s Report”) in accordance with Article 4 (commencing with Section 22565) of Chapter 1 of the California Streets and Highways Code; and

**WHEREAS**, the Board of Directors approved the Engineer’s Report, as filed and without modification, by separate Resolution of even date herewith; and

**WHEREAS**, pursuant to the requirements of Section 22587 of the California Streets and Highways Code, the Board of Directors desires by this Resolution to declare its intention to annex the property described herein to the Assessment District and to levy and collect assessments.

**NOW, THEREFORE, BE IT RESOLVED, DETERMINED AND ORDERED BY THE BOARD OF DIRECTORS OF ROSAMOND COMMUNITY SERVICES DISTRICT AS FOLLOWS:**

**Section 1. Findings.** The Board of Directors finds that:

(a) The foregoing recitals are true, correct and a substantive part of this Resolution.

(b) The Engineer’s Report, as filed and without modification, has been approved by separate resolution of even date herewith.

(c) The assessments which are proposed to be levied for Fiscal Year 2016-17 on all parcels of assessable property which are proposed to be annexed to the Assessment

District are based on special benefit conferred upon each such parcel from the payment of the cost of the maintenance and servicing of public lighting facilities.

(d) The proportionate special benefit derived by each such parcel has been determined in relationship to the entirety of the capital cost of the maintenance and servicing of public lighting facilities.

**Section 2. Intention to Order Annexation and to Levy and Collect Assessments.**

The Board of Directors hereby declares its intention to annex the property described in Section 4 of this Resolution to the Assessment District and to levy and collect assessments on all of the lots and parcels of assessable property which are proposed to be annexed to the Assessment District for Fiscal Year 2016-17 in the amounts set forth in the Engineer's Report, subject to the notice, protest and hearing requirements of Section 22588 of the California Streets and Highways Code and Section 53753 of the California Government Code. Such assessments will be collected at the same time and in the same manner as county taxes are collected, and all laws providing for the collection and enforcement of county taxes shall apply to the collection and enforcement of the assessments.

**Section 3. Description of Improvements.** The improvements may include the following:

(a) The continued operation, maintenance and servicing of public street lighting facilities

(b) The installation, construction, operation, maintenance and/or servicing of facilities which are appurtenant to such public street lighting facilities or which are necessary or convenient for the operation and servicing thereof, including but not limited to those specified in subdivision (d) of Section 22525 of the Streets and Highways Code.

**Section 4. Distinctive Designation and General Location.** The distinctive designation of the annexation is "Tract 1786 Annexation to Rosamond Community Services District Landscaping and Lighting Assessment District No. 2" (the "Annexation Area"). The location of the Annexation Area is described and shown in the Engineer's Report.

**Section 5. Reference to Engineer's Report.** The Engineer's Report, which is on file with the Secretary of the Board of Directors, and which has been approved by the Board of Directors by separate Resolution of even date herewith, is incorporated herein by reference. Reference is made to the Engineer's Report for a full and detailed description of the improvements, the boundaries of the Annexation Area and the proposed assessments upon assessable lots and parcels of land within the Annexation Area.

**Section 6. Hearing on Annexation and Levy of Assessment.** A hearing on the question of the annexation of the Annexation Area to the Assessment District and the levy of the proposed assessment shall be held at 6:00 p.m. on August 1, 2016, in the meeting room of the Board of Directors located at 3179 35th Street West, Rosamond, California.

**Section 7. Notice of Hearing on Annexation and Levy of Assessment.** Notice is hereby given that on the date and at the time and place specified in Section 6 of this Resolution, the District's Board of Directors will hold a hearing on the question of the annexation of the Annexation Area to the Assessment District and the levy of the proposed assessment. The public is invited to the hearing and may present testimony regarding the annexation of the Annexation Area to the Assessment District and the levy of the proposed assessment. The Board of Directors will consider all testimony, oral statements and written protests made or filed by any interested person; provided, however, that such testimony, oral statements and written protests must be made or filed before the public portion of the hearing is closed. District staff is hereby authorized and directed to give or cause to be given written notice of the hearing as and to the extent required by Proposition 218 (Cal. Const. art. XIII D, § 6), the Proposition 218 Omnibus Implementation Act (Cal. Gov't Code § 53750 *et seq.*), the Landscaping and Lighting Act of 1972 (Cal. Sts. & High. Code § 22500 *et seq.*) and any other applicable law. District staff is further authorized and directed to cause notice of the hearing to be published, one time, in a local newspaper ten (10) days prior to the hearing.

**Section 8. Tabulation of Assessment Ballots.** At the conclusion of the hearing conducted pursuant to Sections 6 and 7 of this Resolution, an impartial person designated by District staff who does not have a vested interest in the outcome of the proposed assessment shall tabulate the assessment ballots submitted, and not withdrawn, in support of or opposition to the proposed assessment. The tabulation process shall in all respects conform to and satisfy the requirements of Proposition 218 (Cal. Const. art. XIII D, § 6), the Proposition 218 Omnibus Implementation Act (Cal. Gov't Code § 53750 *et seq.*), the Landscaping and Lighting Act of 1972 (Cal. Sts. & High. Code § 22500 *et seq.*) and any other applicable law.

**ADOPTED** this 10th day of June, 2016.

---

Alfred Wallis  
President of the Board of Directors of the  
Rosamond Community Services District

**ATTEST:**

---

Lizette Guerrero  
Secretary of the Rosamond Community  
Services District and Its Board of Directors

**CERTIFICATION**

I, Lizette Guerrero, Secretary of the Board of Directors of Rosamond Community Services District, certify that the foregoing resolution was adopted by the Board of Directors at a regular meeting held on the 10th day of June, 2016, by the following vote of the Directors:

**AYES:** Directors

**NOES:** Director(s)

**ABSENT:** Director(s)

**ABSTAIN:** Director(s)

**IN WITNESS WHEREOF**, I have hereunto set my hand and affixed the official seal of Rosamond Community Services District, this \_\_\_\_\_ day of \_\_\_\_\_, 2016.

---

Lizette Guerrero  
Secretary of the Rosamond Community  
Services District and Its Board of Directors



**RESOLUTION NO. 2016-16**

**RESOLUTION OF THE BOARD OF DIRECTORS OF THE ROSAMOND COMMUNITY SERVICES DISTRICT DECLARING THE INTENTION TO ORDER THE ANNEXATION OF TRACT(S) 1944 AND 1945 TO ROSAMOND COMMUNITY SERVICES DISTRICT LANDSCAPING AND LIGHTING ASSESSMENT DISTRICT NO. 2 AND TO LEVY AND COLLECT ASSESSMENTS**

**WHEREAS**, on April 5, 2016, the Board of Directors (the “Board of Directors”) of the Rosamond Community Services District (the “District”) adopted Resolution No. 2016-6 initiating proceedings for the annexation of certain real property, including Tract(s) 1944 and 1945, to Rosamond Community Services District Landscaping and Lighting Assessment District No. 2 (the “Assessment District”) pursuant to the Landscaping and Lighting Act of 1972 (Cal. Sts. & High. Code § 22500 *et seq.*) for the installation and/or construction of street lighting improvements, the installation or construction of any facilities which are appurtenant thereto or which are necessary or convenient for the maintenance or servicing thereof, including, but not limited to, all of the matters specified in subdivision (d) of Section 22525 of the California Streets and Highways Code, and for the maintenance and servicing of public lighting facilities; and

**WHEREAS**, as ordered in Resolution No. 2016-6, California District Services, Inc., the District’s assessment engineer (the “Engineer”), has prepared and filed with the Secretary of the Board of Directors a report (the “Engineer’s Report”) in accordance with Article 4 (commencing with Section 22565) of Chapter 1 of the California Streets and Highways Code; and

**WHEREAS**, the Board of Directors approved the Engineer’s Report, as filed and without modification, by separate Resolution of even date herewith; and

**WHEREAS**, pursuant to the requirements of Section 22587 of the California Streets and Highways Code, the Board of Directors desires by this Resolution to declare its intention to annex the property described herein to the Assessment District and to levy and collect assessments.

**NOW, THEREFORE, BE IT RESOLVED, DETERMINED AND ORDERED BY THE BOARD OF DIRECTORS OF ROSAMOND COMMUNITY SERVICES DISTRICT AS FOLLOWS:**

**Section 1. Findings.** The Board of Directors finds that:

(a) The foregoing recitals are true, correct and a substantive part of this Resolution.

(b) The Engineer’s Report, as filed and without modification, has been approved by separate resolution of even date herewith.

(c) The assessments which are proposed to be levied for Fiscal Year 2016-17 on all parcels of assessable property which are proposed to be annexed to the Assessment

District are based on special benefit conferred upon each such parcel from the payment of the cost of the maintenance and servicing of public lighting facilities.

(d) The proportionate special benefit derived by each such parcel has been determined in relationship to the entirety of the capital cost of the maintenance and servicing of public lighting facilities.

**Section 2. Intention to Order Annexation and to Levy and Collect Assessments.**

The Board of Directors hereby declares its intention to annex the property described in Section 4 of this Resolution to the Assessment District and to levy and collect assessments on all of the lots and parcels of assessable property which are proposed to be annexed to the Assessment District for Fiscal Year 2016-17 in the amounts set forth in the Engineer's Report, subject to the notice, protest and hearing requirements of Section 22588 of the California Streets and Highways Code and Section 53753 of the California Government Code. Such assessments will be collected at the same time and in the same manner as county taxes are collected, and all laws providing for the collection and enforcement of county taxes shall apply to the collection and enforcement of the assessments.

**Section 3. Description of Improvements.** The improvements may include the following:

(a) The continued operation, maintenance and servicing of public street lighting facilities

(b) The installation, construction, operation, maintenance and/or servicing of facilities which are appurtenant to such public street lighting facilities or which are necessary or convenient for the operation and servicing thereof, including but not limited to those specified in subdivision (d) of Section 22525 of the Streets and Highways Code.

**Section 4. Distinctive Designation and General Location.** The distinctive designation of the annexation is "Tract 1944 and 1945 Annexation to Rosamond Community Services District Landscaping and Lighting Assessment District No. 2" (the "Annexation Area"). The location of the Annexation Area is described and shown in the Engineer's Report.

**Section 5. Reference to Engineer's Report.** The Engineer's Report, which is on file with the Secretary of the Board of Directors, and which has been approved by the Board of Directors by separate Resolution of even date herewith, is incorporated herein by reference. Reference is made to the Engineer's Report for a full and detailed description of the improvements, the boundaries of the Annexation Area and the proposed assessments upon assessable lots and parcels of land within the Annexation Area.

**Section 6. Hearing on Annexation and Levy of Assessment.** A hearing on the question of the annexation of the Annexation Area to the Assessment District and the levy of the proposed assessment shall be held at 6:00 p.m. on August 1, 2016, in the meeting room of the Board of Directors located at 3179 35th Street West, Rosamond, California.

**Section 7. Notice of Hearing on Annexation and Levy of Assessment.** Notice is hereby given that on the date and at the time and place specified in Section 6 of this Resolution, the District's Board of Directors will hold a hearing on the question of the annexation of the Annexation Area to the Assessment District and the levy of the proposed assessment. The public is invited to the hearing and may present testimony regarding the annexation of the Annexation Area to the Assessment District and the levy of the proposed assessment. The Board of Directors will consider all testimony, oral statements and written protests made or filed by any interested person; provided, however, that such testimony, oral statements and written protests must be made or filed before the public portion of the hearing is closed. District staff is hereby authorized and directed to give or cause to be given written notice of the hearing as and to the extent required by Proposition 218 (Cal. Const. art. XIII D, § 6), the Proposition 218 Omnibus Implementation Act (Cal. Gov't Code § 53750 *et seq.*), the Landscaping and Lighting Act of 1972 (Cal. Sts. & High. Code § 22500 *et seq.*) and any other applicable law. District staff is further authorized and directed to cause notice of the hearing to be published, one time, in a local newspaper ten (10) days prior to the hearing.

**Section 8. Tabulation of Assessment Ballots.** At the conclusion of the hearing conducted pursuant to Sections 6 and 7 of this Resolution, an impartial person designated by District staff who does not have a vested interest in the outcome of the proposed assessment shall tabulate the assessment ballots submitted, and not withdrawn, in support of or opposition to the proposed assessment. The tabulation process shall in all respects conform to and satisfy the requirements of Proposition 218 (Cal. Const. art. XIII D, § 6), the Proposition 218 Omnibus Implementation Act (Cal. Gov't Code § 53750 *et seq.*), the Landscaping and Lighting Act of 1972 (Cal. Sts. & High. Code § 22500 *et seq.*) and any other applicable law.

**ADOPTED** this 10th day of June, 2016.

---

Alfred Wallis  
President of the Board of Directors of the  
Rosamond Community Services District

**ATTEST:**

---

Lizette Guerrero  
Secretary of the Rosamond Community  
Services District and Its Board of Directors

**CERTIFICATION**

I, Lizette Guerrero, Secretary of the Board of Directors of Rosamond Community Services District, certify that the foregoing resolution was adopted by the Board of Directors at a regular meeting held on the 10th day of June, 2016, by the following vote of the Directors:

**AYES:** Directors

**NOES:** Director(s)

**ABSENT:** Director(s)

**ABSTAIN:** Director(s)

**IN WITNESS WHEREOF**, I have hereunto set my hand and affixed the official seal of Rosamond Community Services District, this \_\_\_\_\_ day of \_\_\_\_\_, 2016.

---

Lizette Guerrero  
Secretary of the Rosamond Community  
Services District and Its Board of Directors

**RESOLUTION NO. 2016-17**

**RESOLUTION OF THE BOARD OF DIRECTORS OF THE ROSAMOND COMMUNITY SERVICES DISTRICT DECLARING THE INTENTION TO ORDER THE ANNEXATION OF TRACT(S) 1973 AND 1974 TO ROSAMOND COMMUNITY SERVICES DISTRICT LANDSCAPING AND LIGHTING ASSESSMENT DISTRICT NO. 2 AND TO LEVY AND COLLECT ASSESSMENTS**

**WHEREAS**, on April 5, 2016, the Board of Directors (the “Board of Directors”) of the Rosamond Community Services District (the “District”) adopted Resolution No. 2016-6 initiating proceedings for the annexation of certain real property, including Tract(s) 1973 and 1974, to Rosamond Community Services District Landscaping and Lighting Assessment District No. 2 (the “Assessment District”) pursuant to the Landscaping and Lighting Act of 1972 (Cal. Sts. & High. Code § 22500 *et seq.*) for the installation and/or construction of street lighting improvements, the installation or construction of any facilities which are appurtenant thereto or which are necessary or convenient for the maintenance or servicing thereof, including, but not limited to, all of the matters specified in subdivision (d) of Section 22525 of the California Streets and Highways Code, and for the maintenance and servicing of public lighting facilities; and

**WHEREAS**, as ordered in Resolution No. 2016-6, California District Services, Inc., the District’s assessment engineer (the “Engineer”), has prepared and filed with the Secretary of the Board of Directors a report (the “Engineer’s Report”) in accordance with Article 4 (commencing with Section 22565) of Chapter 1 of the California Streets and Highways Code; and

**WHEREAS**, the Board of Directors approved the Engineer’s Report, as filed and without modification, by separate Resolution of even date herewith; and

**WHEREAS**, pursuant to the requirements of Section 22587 of the California Streets and Highways Code, the Board of Directors desires by this Resolution to declare its intention to annex the property described herein to the Assessment District and to levy and collect assessments.

**NOW, THEREFORE, BE IT RESOLVED, DETERMINED AND ORDERED BY THE BOARD OF DIRECTORS OF ROSAMOND COMMUNITY SERVICES DISTRICT AS FOLLOWS:**

**Section 1. Findings.** The Board of Directors finds that:

(a) The foregoing recitals are true, correct and a substantive part of this Resolution.

(b) The Engineer’s Report, as filed and without modification, has been approved by separate resolution of even date herewith.

(c) The assessments which are proposed to be levied for Fiscal Year 2016-17 on all parcels of assessable property which are proposed to be annexed to the Assessment

District are based on special benefit conferred upon each such parcel from the payment of the cost of the maintenance and servicing of public lighting facilities.

(d) The proportionate special benefit derived by each such parcel has been determined in relationship to the entirety of the capital cost of the maintenance and servicing of public lighting facilities.

**Section 2. Intention to Order Annexation and to Levy and Collect Assessments.**

The Board of Directors hereby declares its intention to annex the property described in Section 4 of this Resolution to the Assessment District and to levy and collect assessments on all of the lots and parcels of assessable property which are proposed to be annexed to the Assessment District for Fiscal Year 2016-17 in the amounts set forth in the Engineer's Report, subject to the notice, protest and hearing requirements of Section 22588 of the California Streets and Highways Code and Section 53753 of the California Government Code. Such assessments will be collected at the same time and in the same manner as county taxes are collected, and all laws providing for the collection and enforcement of county taxes shall apply to the collection and enforcement of the assessments.

**Section 3. Description of Improvements.** The improvements may include the following:

(a) The continued operation, maintenance and servicing of public street lighting facilities

(b) The installation, construction, operation, maintenance and/or servicing of facilities which are appurtenant to such public street lighting facilities or which are necessary or convenient for the operation and servicing thereof, including but not limited to those specified in subdivision (d) of Section 22525 of the Streets and Highways Code.

**Section 4. Distinctive Designation and General Location.** The distinctive designation of the annexation is "Tract 1973 and 1974 Annexation to Rosamond Community Services District Landscaping and Lighting Assessment District No. 2" (the "Annexation Area"). The location of the Annexation Area is described and shown in the Engineer's Report.

**Section 5. Reference to Engineer's Report.** The Engineer's Report, which is on file with the Secretary of the Board of Directors, and which has been approved by the Board of Directors by separate Resolution of even date herewith, is incorporated herein by reference. Reference is made to the Engineer's Report for a full and detailed description of the improvements, the boundaries of the Annexation Area and the proposed assessments upon assessable lots and parcels of land within the Annexation Area.

**Section 6. Hearing on Annexation and Levy of Assessment.** A hearing on the question of the annexation of the Annexation Area to the Assessment District and the levy of the proposed assessment shall be held at 6:00 p.m. on August 1, 2016, in the meeting room of the Board of Directors located at 3179 35th Street West, Rosamond, California.

**Section 7. Notice of Hearing on Annexation and Levy of Assessment.** Notice is hereby given that on the date and at the time and place specified in Section 6 of this Resolution, the District's Board of Directors will hold a hearing on the question of the annexation of the Annexation Area to the Assessment District and the levy of the proposed assessment. The public is invited to the hearing and may present testimony regarding the annexation of the Annexation Area to the Assessment District and the levy of the proposed assessment. The Board of Directors will consider all testimony, oral statements and written protests made or filed by any interested person; provided, however, that such testimony, oral statements and written protests must be made or filed before the public portion of the hearing is closed. District staff is hereby authorized and directed to give or cause to be given written notice of the hearing as and to the extent required by Proposition 218 (Cal. Const. art. XIII D, § 6), the Proposition 218 Omnibus Implementation Act (Cal. Gov't Code § 53750 *et seq.*), the Landscaping and Lighting Act of 1972 (Cal. Sts. & High. Code § 22500 *et seq.*) and any other applicable law. District staff is further authorized and directed to cause notice of the hearing to be published, one time, in a local newspaper ten (10) days prior to the hearing.

**Section 8. Tabulation of Assessment Ballots.** At the conclusion of the hearing conducted pursuant to Sections 6 and 7 of this Resolution, an impartial person designated by District staff who does not have a vested interest in the outcome of the proposed assessment shall tabulate the assessment ballots submitted, and not withdrawn, in support of or opposition to the proposed assessment. The tabulation process shall in all respects conform to and satisfy the requirements of Proposition 218 (Cal. Const. art. XIII D, § 6), the Proposition 218 Omnibus Implementation Act (Cal. Gov't Code § 53750 *et seq.*), the Landscaping and Lighting Act of 1972 (Cal. Sts. & High. Code § 22500 *et seq.*) and any other applicable law.

**ADOPTED** this 10th day of June, 2016.

---

Alfred Wallis  
President of the Board of Directors of the  
Rosamond Community Services District

**ATTEST:**

---

Lizette Guerrero  
Secretary of the Rosamond Community  
Services District and Its Board of Directors

**CERTIFICATION**

I, Lizette Guerrero, Secretary of the Board of Directors of Rosamond Community Services District, certify that the foregoing resolution was adopted by the Board of Directors at a regular meeting held on the 10th day of June, 2016, by the following vote of the Directors:

**AYES:** Directors

**NOES:** Director(s)

**ABSENT:** Director(s)

**ABSTAIN:** Director(s)

**IN WITNESS WHEREOF**, I have hereunto set my hand and affixed the official seal of Rosamond Community Services District, this \_\_\_\_\_ day of \_\_\_\_\_, 2016.

---

Lizette Guerrero  
Secretary of the Rosamond Community  
Services District and Its Board of Directors



**RESOLUTION NO. 2016-18**

**RESOLUTION OF THE BOARD OF DIRECTORS OF THE  
ROSAMOND COMMUNITY SERVICES DISTRICT DECLARING  
THE INTENTION TO ORDER THE ANNEXATION OF TRACT(S)  
2985, 3164 AND 3533 TO ROSAMOND COMMUNITY SERVICES  
DISTRICT LANDSCAPING AND LIGHTING ASSESSMENT  
DISTRICT NO. 2 AND TO LEVY AND COLLECT ASSESSMENTS**

**WHEREAS**, on April 5, 2016, the Board of Directors (the “Board of Directors”) of the Rosamond Community Services District (the “District”) adopted Resolution No. 2016-6 initiating proceedings for the annexation of certain real property, including Tract(s) 2985, 3164 and 3533, to Rosamond Community Services District Landscaping and Lighting Assessment District No. 2 (the “Assessment District”) pursuant to the Landscaping and Lighting Act of 1972 (Cal. Sts. & High. Code § 22500 *et seq.*) for the installation and/or construction of street lighting improvements, the installation or construction of any facilities which are appurtenant thereto or which are necessary or convenient for the maintenance or servicing thereof, including, but not limited to, all of the matters specified in subdivision (d) of Section 22525 of the California Streets and Highways Code, and for the maintenance and servicing of public lighting facilities; and

**WHEREAS**, as ordered in Resolution No. 2016-6, California District Services, Inc., the District’s assessment engineer (the “Engineer”), has prepared and filed with the Secretary of the Board of Directors a report (the “Engineer’s Report”) in accordance with Article 4 (commencing with Section 22565) of Chapter 1 of the California Streets and Highways Code; and

**WHEREAS**, the Board of Directors approved the Engineer’s Report, as filed and without modification, by separate Resolution of even date herewith; and

**WHEREAS**, pursuant to the requirements of Section 22587 of the California Streets and Highways Code, the Board of Directors desires by this Resolution to declare its intention to annex the property described herein to the Assessment District and to levy and collect assessments.

**NOW, THEREFORE, BE IT RESOLVED, DETERMINED AND ORDERED BY THE BOARD OF DIRECTORS OF ROSAMOND COMMUNITY SERVICES DISTRICT AS FOLLOWS:**

**Section 1. Findings.** The Board of Directors finds that:

(a) The foregoing recitals are true, correct and a substantive part of this Resolution.

(b) The Engineer’s Report, as filed and without modification, has been approved by separate resolution of even date herewith.

(c) The assessments which are proposed to be levied for Fiscal Year 2016-17 on all parcels of assessable property which are proposed to be annexed to the Assessment

District are based on special benefit conferred upon each such parcel from the payment of the cost of the maintenance and servicing of public lighting facilities.

(d) The proportionate special benefit derived by each such parcel has been determined in relationship to the entirety of the capital cost of the maintenance and servicing of public lighting facilities.

**Section 2. Intention to Order Annexation and to Levy and Collect Assessments.**

The Board of Directors hereby declares its intention to annex the property described in Section 4 of this Resolution to the Assessment District and to levy and collect assessments on all of the lots and parcels of assessable property which are proposed to be annexed to the Assessment District for Fiscal Year 2016-17 in the amounts set forth in the Engineer's Report, subject to the notice, protest and hearing requirements of Section 22588 of the California Streets and Highways Code and Section 53753 of the California Government Code. Such assessments will be collected at the same time and in the same manner as county taxes are collected, and all laws providing for the collection and enforcement of county taxes shall apply to the collection and enforcement of the assessments.

**Section 3. Description of Improvements.** The improvements may include the following:

(a) The continued operation, maintenance and servicing of public street lighting facilities

(b) The installation, construction, operation, maintenance and/or servicing of facilities which are appurtenant to such public street lighting facilities or which are necessary or convenient for the operation and servicing thereof, including but not limited to those specified in subdivision (d) of Section 22525 of the Streets and Highways Code.

**Section 4. Distinctive Designation and General Location.** The distinctive designation of the annexation is "Tract 2985, 3164 and 3533 Annexation to Rosamond Community Services District Landscaping and Lighting Assessment District No. 2" (the "Annexation Area"). The location of the Annexation Area is described and shown in the Engineer's Report.

**Section 5. Reference to Engineer's Report.** The Engineer's Report, which is on file with the Secretary of the Board of Directors, and which has been approved by the Board of Directors by separate Resolution of even date herewith, is incorporated herein by reference. Reference is made to the Engineer's Report for a full and detailed description of the improvements, the boundaries of the Annexation Area and the proposed assessments upon assessable lots and parcels of land within the Annexation Area.

**Section 6. Hearing on Annexation and Levy of Assessment.** A hearing on the question of the annexation of the Annexation Area to the Assessment District and the levy of the proposed assessment shall be held at 6:00 p.m. on August 1, 2016, in the meeting room of the Board of Directors located at 3179 35th Street West, Rosamond, California.

**Section 7. Notice of Hearing on Annexation and Levy of Assessment.** Notice is hereby given that on the date and at the time and place specified in Section 6 of this Resolution, the District's Board of Directors will hold a hearing on the question of the annexation of the Annexation Area to the Assessment District and the levy of the proposed assessment. The public is invited to the hearing and may present testimony regarding the annexation of the Annexation Area to the Assessment District and the levy of the proposed assessment. The Board of Directors will consider all testimony, oral statements and written protests made or filed by any interested person; provided, however, that such testimony, oral statements and written protests must be made or filed before the public portion of the hearing is closed. District staff is hereby authorized and directed to give or cause to be given written notice of the hearing as and to the extent required by Proposition 218 (Cal. Const. art. XIII D, § 6), the Proposition 218 Omnibus Implementation Act (Cal. Gov't Code § 53750 *et seq.*), the Landscaping and Lighting Act of 1972 (Cal. Sts. & High. Code § 22500 *et seq.*) and any other applicable law. District staff is further authorized and directed to cause notice of the hearing to be published, one time, in a local newspaper ten (10) days prior to the hearing.

**Section 8. Tabulation of Assessment Ballots.** At the conclusion of the hearing conducted pursuant to Sections 6 and 7 of this Resolution, an impartial person designated by District staff who does not have a vested interest in the outcome of the proposed assessment shall tabulate the assessment ballots submitted, and not withdrawn, in support of or opposition to the proposed assessment. The tabulation process shall in all respects conform to and satisfy the requirements of Proposition 218 (Cal. Const. art. XIII D, § 6), the Proposition 218 Omnibus Implementation Act (Cal. Gov't Code § 53750 *et seq.*), the Landscaping and Lighting Act of 1972 (Cal. Sts. & High. Code § 22500 *et seq.*) and any other applicable law.

**ADOPTED** this 10th day of June, 2016.

---

Alfred Wallis  
President of the Board of Directors of the  
Rosamond Community Services District

**ATTEST:**

---

Lizette Guerrero  
Secretary of the Rosamond Community  
Services District and Its Board of Directors

**CERTIFICATION**

I, Lizette Guerrero, Secretary of the Board of Directors of Rosamond Community Services District, certify that the foregoing resolution was adopted by the Board of Directors at a regular meeting held on the 10th day of June, 2016, by the following vote of the Directors:

**AYES:** Directors

**NOES:** Director(s)

**ABSENT:** Director(s)

**ABSTAIN:** Director(s)

**IN WITNESS WHEREOF**, I have hereunto set my hand and affixed the official seal of Rosamond Community Services District, this \_\_\_\_\_ day of \_\_\_\_\_, 2016.

---

Lizette Guerrero  
Secretary of the Rosamond Community  
Services District and Its Board of Directors

**RESOLUTION NO. 2016-20**

**RESOLUTION OF THE BOARD OF DIRECTORS OF THE ROSAMOND COMMUNITY SERVICES DISTRICT DECLARING THE INTENTION TO ORDER THE ANNEXATION OF TRACT(S) 2034 TO ROSAMOND COMMUNITY SERVICES DISTRICT LANDSCAPING AND LIGHTING ASSESSMENT DISTRICT NO. 2 AND TO LEVY AND COLLECT ASSESSMENTS**

**WHEREAS**, on April 5, 2016, the Board of Directors (the “Board of Directors”) of the Rosamond Community Services District (the “District”) adopted Resolution No. 2016-6 initiating proceedings for the annexation of certain real property, including Tract(s) 2034, to Rosamond Community Services District Landscaping and Lighting Assessment District No. 2 (the “Assessment District”) pursuant to the Landscaping and Lighting Act of 1972 (Cal. Sts. & High. Code § 22500 *et seq.*) for the installation and/or construction of street lighting improvements, the installation or construction of any facilities which are appurtenant thereto or which are necessary or convenient for the maintenance or servicing thereof, including, but not limited to, all of the matters specified in subdivision (d) of Section 22525 of the California Streets and Highways Code, and for the maintenance and servicing of public lighting facilities; and

**WHEREAS**, as ordered in Resolution No. 2016-6, California District Services, Inc., the District’s assessment engineer (the “Engineer”), has prepared and filed with the Secretary of the Board of Directors a report (the “Engineer’s Report”) in accordance with Article 4 (commencing with Section 22565) of Chapter 1 of the California Streets and Highways Code; and

**WHEREAS**, the Board of Directors approved the Engineer’s Report, as filed and without modification, by separate Resolution of even date herewith; and

**WHEREAS**, pursuant to the requirements of Section 22587 of the California Streets and Highways Code, the Board of Directors desires by this Resolution to declare its intention to annex the property described herein to the Assessment District and to levy and collect assessments.

**NOW, THEREFORE, BE IT RESOLVED, DETERMINED AND ORDERED BY THE BOARD OF DIRECTORS OF ROSAMOND COMMUNITY SERVICES DISTRICT AS FOLLOWS:**

**Section 1. Findings.** The Board of Directors finds that:

(a) The foregoing recitals are true, correct and a substantive part of this Resolution.

(b) The Engineer’s Report, as filed and without modification, has been approved by separate resolution of even date herewith.

(c) The assessments which are proposed to be levied for Fiscal Year 2016-17 on all parcels of assessable property which are proposed to be annexed to the Assessment

District are based on special benefit conferred upon each such parcel from the payment of the cost of the maintenance and servicing of public lighting facilities.

(d) The proportionate special benefit derived by each such parcel has been determined in relationship to the entirety of the capital cost of the maintenance and servicing of public lighting facilities.

**Section 2. Intention to Order Annexation and to Levy and Collect Assessments.**

The Board of Directors hereby declares its intention to annex the property described in Section 4 of this Resolution to the Assessment District and to levy and collect assessments on all of the lots and parcels of assessable property which are proposed to be annexed to the Assessment District for Fiscal Year 2016-17 in the amounts set forth in the Engineer's Report, subject to the notice, protest and hearing requirements of Section 22588 of the California Streets and Highways Code and Section 53753 of the California Government Code. Such assessments will be collected at the same time and in the same manner as county taxes are collected, and all laws providing for the collection and enforcement of county taxes shall apply to the collection and enforcement of the assessments.

**Section 3. Description of Improvements.** The improvements may include the following:

(a) The continued operation, maintenance and servicing of public street lighting facilities

(b) The installation, construction, operation, maintenance and/or servicing of facilities which are appurtenant to such public street lighting facilities or which are necessary or convenient for the operation and servicing thereof, including but not limited to those specified in subdivision (d) of Section 22525 of the Streets and Highways Code.

**Section 4. Distinctive Designation and General Location.** The distinctive designation of the annexation is "Tract 2034 Annexation to Rosamond Community Services District Landscaping and Lighting Assessment District No. 2" (the "Annexation Area"). The location of the Annexation Area is described and shown in the Engineer's Report.

**Section 5. Reference to Engineer's Report.** The Engineer's Report, which is on file with the Secretary of the Board of Directors, and which has been approved by the Board of Directors by separate Resolution of even date herewith, is incorporated herein by reference. Reference is made to the Engineer's Report for a full and detailed description of the improvements, the boundaries of the Annexation Area and the proposed assessments upon assessable lots and parcels of land within the Annexation Area.

**Section 6. Hearing on Annexation and Levy of Assessment.** A hearing on the question of the annexation of the Annexation Area to the Assessment District and the levy of the proposed assessment shall be held at 6:00 p.m. on August 1, 2016, in the meeting room of the Board of Directors located at 3179 35th Street West, Rosamond, California.

**Section 7. Notice of Hearing on Annexation and Levy of Assessment.** Notice is hereby given that on the date and at the time and place specified in Section 6 of this Resolution, the District's Board of Directors will hold a hearing on the question of the annexation of the Annexation Area to the Assessment District and the levy of the proposed assessment. The public is invited to the hearing and may present testimony regarding the annexation of the Annexation Area to the Assessment District and the levy of the proposed assessment. The Board of Directors will consider all testimony, oral statements and written protests made or filed by any interested person; provided, however, that such testimony, oral statements and written protests must be made or filed before the public portion of the hearing is closed. District staff is hereby authorized and directed to give or cause to be given written notice of the hearing as and to the extent required by Proposition 218 (Cal. Const. art. XIII D, § 6), the Proposition 218 Omnibus Implementation Act (Cal. Gov't Code § 53750 *et seq.*), the Landscaping and Lighting Act of 1972 (Cal. Sts. & High. Code § 22500 *et seq.*) and any other applicable law. District staff is further authorized and directed to cause notice of the hearing to be published, one time, in a local newspaper ten (10) days prior to the hearing.

**Section 8. Tabulation of Assessment Ballots.** At the conclusion of the hearing conducted pursuant to Sections 6 and 7 of this Resolution, an impartial person designated by District staff who does not have a vested interest in the outcome of the proposed assessment shall tabulate the assessment ballots submitted, and not withdrawn, in support of or opposition to the proposed assessment. The tabulation process shall in all respects conform to and satisfy the requirements of Proposition 218 (Cal. Const. art. XIII D, § 6), the Proposition 218 Omnibus Implementation Act (Cal. Gov't Code § 53750 *et seq.*), the Landscaping and Lighting Act of 1972 (Cal. Sts. & High. Code § 22500 *et seq.*) and any other applicable law.

**ADOPTED** this 10th day of June, 2016.

---

Alfred Wallis  
President of the Board of Directors of the  
Rosamond Community Services District

**ATTEST:**

---

Lizette Guerrero  
Secretary of the Rosamond Community  
Services District and Its Board of Directors

**CERTIFICATION**

I, Lizette Guerrero, Secretary of the Board of Directors of Rosamond Community Services District, certify that the foregoing resolution was adopted by the Board of Directors at a regular meeting held on the 10th day of June, 2016, by the following vote of the Directors:

**AYES:** Directors

**NOES:** Director(s)

**ABSENT:** Director(s)

**ABSTAIN:** Director(s)

**IN WITNESS WHEREOF**, I have hereunto set my hand and affixed the official seal of Rosamond Community Services District, this \_\_\_\_\_ day of \_\_\_\_\_, 2016.

---

Lizette Guerrero  
Secretary of the Rosamond Community  
Services District and Its Board of Directors



**RESOLUTION NO. 2016-21**

**RESOLUTION OF THE BOARD OF DIRECTORS OF THE ROSAMOND COMMUNITY SERVICES DISTRICT DECLARING THE INTENTION TO ORDER THE ANNEXATION OF TRACT(S) 4558 TO ROSAMOND COMMUNITY SERVICES DISTRICT LANDSCAPING AND LIGHTING ASSESSMENT DISTRICT NO. 2 AND TO LEVY AND COLLECT ASSESSMENTS**

**WHEREAS**, on April 5, 2016, the Board of Directors (the “Board of Directors”) of the Rosamond Community Services District (the “District”) adopted Resolution No. 2016-6 initiating proceedings for the annexation of certain real property, including Tract(s) 4558, to Rosamond Community Services District Landscaping and Lighting Assessment District No. 2 (the “Assessment District”) pursuant to the Landscaping and Lighting Act of 1972 (Cal. Sts. & High. Code § 22500 *et seq.*) for the installation and/or construction of street lighting improvements, the installation or construction of any facilities which are appurtenant thereto or which are necessary or convenient for the maintenance or servicing thereof, including, but not limited to, all of the matters specified in subdivision (d) of Section 22525 of the California Streets and Highways Code, and for the maintenance and servicing of public lighting facilities; and

**WHEREAS**, as ordered in Resolution No. 2016-6, California District Services, Inc., the District’s assessment engineer (the “Engineer”), has prepared and filed with the Secretary of the Board of Directors a report (the “Engineer’s Report”) in accordance with Article 4 (commencing with Section 22565) of Chapter 1 of the California Streets and Highways Code; and

**WHEREAS**, the Board of Directors approved the Engineer’s Report, as filed and without modification, by separate Resolution of even date herewith; and

**WHEREAS**, pursuant to the requirements of Section 22587 of the California Streets and Highways Code, the Board of Directors desires by this Resolution to declare its intention to annex the property described herein to the Assessment District and to levy and collect assessments.

**NOW, THEREFORE, BE IT RESOLVED, DETERMINED AND ORDERED BY THE BOARD OF DIRECTORS OF ROSAMOND COMMUNITY SERVICES DISTRICT AS FOLLOWS:**

**Section 1. Findings.** The Board of Directors finds that:

(a) The foregoing recitals are true, correct and a substantive part of this Resolution.

(b) The Engineer’s Report, as filed and without modification, has been approved by separate resolution of even date herewith.

(c) The assessments which are proposed to be levied for Fiscal Year 2016-17 on all parcels of assessable property which are proposed to be annexed to the Assessment

District are based on special benefit conferred upon each such parcel from the payment of the cost of the maintenance and servicing of public lighting facilities.

(d) The proportionate special benefit derived by each such parcel has been determined in relationship to the entirety of the capital cost of the maintenance and servicing of public lighting facilities.

**Section 2. Intention to Order Annexation and to Levy and Collect Assessments.**

The Board of Directors hereby declares its intention to annex the property described in Section 4 of this Resolution to the Assessment District and to levy and collect assessments on all of the lots and parcels of assessable property which are proposed to be annexed to the Assessment District for Fiscal Year 2016-17 in the amounts set forth in the Engineer's Report, subject to the notice, protest and hearing requirements of Section 22588 of the California Streets and Highways Code and Section 53753 of the California Government Code. Such assessments will be collected at the same time and in the same manner as county taxes are collected, and all laws providing for the collection and enforcement of county taxes shall apply to the collection and enforcement of the assessments.

**Section 3. Description of Improvements.** The improvements may include the following:

(a) The continued operation, maintenance and servicing of public street lighting facilities

(b) The installation, construction, operation, maintenance and/or servicing of facilities which are appurtenant to such public street lighting facilities or which are necessary or convenient for the operation and servicing thereof, including but not limited to those specified in subdivision (d) of Section 22525 of the Streets and Highways Code.

**Section 4. Distinctive Designation and General Location.** The distinctive designation of the annexation is "Tract 4558 Annexation to Rosamond Community Services District Landscaping and Lighting Assessment District No. 2" (the "Annexation Area"). The location of the Annexation Area is described and shown in the Engineer's Report.

**Section 5. Reference to Engineer's Report.** The Engineer's Report, which is on file with the Secretary of the Board of Directors, and which has been approved by the Board of Directors by separate Resolution of even date herewith, is incorporated herein by reference. Reference is made to the Engineer's Report for a full and detailed description of the improvements, the boundaries of the Annexation Area and the proposed assessments upon assessable lots and parcels of land within the Annexation Area.

**Section 6. Hearing on Annexation and Levy of Assessment.** A hearing on the question of the annexation of the Annexation Area to the Assessment District and the levy of the proposed assessment shall be held at 6:00 p.m. on August 1, 2016, in the meeting room of the Board of Directors located at 3179 35th Street West, Rosamond, California.

**Section 7. Notice of Hearing on Annexation and Levy of Assessment.** Notice is hereby given that on the date and at the time and place specified in Section 6 of this Resolution, the District's Board of Directors will hold a hearing on the question of the annexation of the Annexation Area to the Assessment District and the levy of the proposed assessment. The public is invited to the hearing and may present testimony regarding the annexation of the Annexation Area to the Assessment District and the levy of the proposed assessment. The Board of Directors will consider all testimony, oral statements and written protests made or filed by any interested person; provided, however, that such testimony, oral statements and written protests must be made or filed before the public portion of the hearing is closed. District staff is hereby authorized and directed to give or cause to be given written notice of the hearing as and to the extent required by Proposition 218 (Cal. Const. art. XIII D, § 6), the Proposition 218 Omnibus Implementation Act (Cal. Gov't Code § 53750 *et seq.*), the Landscaping and Lighting Act of 1972 (Cal. Sts. & High. Code § 22500 *et seq.*) and any other applicable law. District staff is further authorized and directed to cause notice of the hearing to be published, one time, in a local newspaper ten (10) days prior to the hearing.

**Section 8. Tabulation of Assessment Ballots.** At the conclusion of the hearing conducted pursuant to Sections 6 and 7 of this Resolution, an impartial person designated by District staff who does not have a vested interest in the outcome of the proposed assessment shall tabulate the assessment ballots submitted, and not withdrawn, in support of or opposition to the proposed assessment. The tabulation process shall in all respects conform to and satisfy the requirements of Proposition 218 (Cal. Const. art. XIII D, § 6), the Proposition 218 Omnibus Implementation Act (Cal. Gov't Code § 53750 *et seq.*), the Landscaping and Lighting Act of 1972 (Cal. Sts. & High. Code § 22500 *et seq.*) and any other applicable law.

**ADOPTED** this 10th day of June, 2016.

---

Alfred Wallis  
President of the Board of Directors of the  
Rosamond Community Services District

**ATTEST:**

---

Lizette Guerrero  
Secretary of the Rosamond Community  
Services District and Its Board of Directors

**CERTIFICATION**

I, Lizette Guerrero, Secretary of the Board of Directors of Rosamond Community Services District, certify that the foregoing resolution was adopted by the Board of Directors at a regular meeting held on the 10th day of June, 2016, by the following vote of the Directors:

**AYES:** Directors

**NOES:** Director(s)

**ABSENT:** Director(s)

**ABSTAIN:** Director(s)

**IN WITNESS WHEREOF**, I have hereunto set my hand and affixed the official seal of Rosamond Community Services District, this \_\_\_\_\_ day of \_\_\_\_\_, 2016.

---

Lizette Guerrero  
Secretary of the Rosamond Community  
Services District and Its Board of Directors

**RESOLUTION NO. 2016-22**

**RESOLUTION OF THE BOARD OF DIRECTORS OF THE ROSAMOND COMMUNITY SERVICES DISTRICT DECLARING THE INTENTION TO ORDER THE ANNEXATION OF TRACT(S) 4821 TO ROSAMOND COMMUNITY SERVICES DISTRICT LANDSCAPING AND LIGHTING ASSESSMENT DISTRICT NO. 2 AND TO LEVY AND COLLECT ASSESSMENTS**

**WHEREAS**, on April 5, 2016, the Board of Directors (the “Board of Directors”) of the Rosamond Community Services District (the “District”) adopted Resolution No. 2016-6 initiating proceedings for the annexation of certain real property, including Tract(s) 4821, to Rosamond Community Services District Landscaping and Lighting Assessment District No. 2 (the “Assessment District”) pursuant to the Landscaping and Lighting Act of 1972 (Cal. Sts. & High. Code § 22500 *et seq.*) for the installation and/or construction of street lighting improvements, the installation or construction of any facilities which are appurtenant thereto or which are necessary or convenient for the maintenance or servicing thereof, including, but not limited to, all of the matters specified in subdivision (d) of Section 22525 of the California Streets and Highways Code, and for the maintenance and servicing of public lighting facilities; and

**WHEREAS**, as ordered in Resolution No. 2016-6, California District Services, Inc., the District’s assessment engineer (the “Engineer”), has prepared and filed with the Secretary of the Board of Directors a report (the “Engineer’s Report”) in accordance with Article 4 (commencing with Section 22565) of Chapter 1 of the California Streets and Highways Code; and

**WHEREAS**, the Board of Directors approved the Engineer’s Report, as filed and without modification, by separate Resolution of even date herewith; and

**WHEREAS**, pursuant to the requirements of Section 22587 of the California Streets and Highways Code, the Board of Directors desires by this Resolution to declare its intention to annex the property described herein to the Assessment District and to levy and collect assessments.

**NOW, THEREFORE, BE IT RESOLVED, DETERMINED AND ORDERED BY THE BOARD OF DIRECTORS OF ROSAMOND COMMUNITY SERVICES DISTRICT AS FOLLOWS:**

**Section 1. Findings.** The Board of Directors finds that:

(a) The foregoing recitals are true, correct and a substantive part of this Resolution.

(b) The Engineer’s Report, as filed and without modification, has been approved by separate resolution of even date herewith.

(c) The assessments which are proposed to be levied for Fiscal Year 2016-17 on all parcels of assessable property which are proposed to be annexed to the Assessment

District are based on special benefit conferred upon each such parcel from the payment of the cost of the maintenance and servicing of public lighting facilities.

(d) The proportionate special benefit derived by each such parcel has been determined in relationship to the entirety of the capital cost of the maintenance and servicing of public lighting facilities.

**Section 2. Intention to Order Annexation and to Levy and Collect Assessments.**

The Board of Directors hereby declares its intention to annex the property described in Section 4 of this Resolution to the Assessment District and to levy and collect assessments on all of the lots and parcels of assessable property which are proposed to be annexed to the Assessment District for Fiscal Year 2016-17 in the amounts set forth in the Engineer's Report, subject to the notice, protest and hearing requirements of Section 22588 of the California Streets and Highways Code and Section 53753 of the California Government Code. Such assessments will be collected at the same time and in the same manner as county taxes are collected, and all laws providing for the collection and enforcement of county taxes shall apply to the collection and enforcement of the assessments.

**Section 3. Description of Improvements.** The improvements may include the following:

(a) The continued operation, maintenance and servicing of public street lighting facilities

(b) The installation, construction, operation, maintenance and/or servicing of facilities which are appurtenant to such public street lighting facilities or which are necessary or convenient for the operation and servicing thereof, including but not limited to those specified in subdivision (d) of Section 22525 of the Streets and Highways Code.

**Section 4. Distinctive Designation and General Location.** The distinctive designation of the annexation is "Tract 4821 Annexation to Rosamond Community Services District Landscaping and Lighting Assessment District No. 2" (the "Annexation Area"). The location of the Annexation Area is described and shown in the Engineer's Report.

**Section 5. Reference to Engineer's Report.** The Engineer's Report, which is on file with the Secretary of the Board of Directors, and which has been approved by the Board of Directors by separate Resolution of even date herewith, is incorporated herein by reference. Reference is made to the Engineer's Report for a full and detailed description of the improvements, the boundaries of the Annexation Area and the proposed assessments upon assessable lots and parcels of land within the Annexation Area.

**Section 6. Hearing on Annexation and Levy of Assessment.** A hearing on the question of the annexation of the Annexation Area to the Assessment District and the levy of the proposed assessment shall be held at 6:00 p.m. on August 1, 2016, in the meeting room of the Board of Directors located at 3179 35th Street West, Rosamond, California.

**Section 7. Notice of Hearing on Annexation and Levy of Assessment.** Notice is hereby given that on the date and at the time and place specified in Section 6 of this Resolution, the District's Board of Directors will hold a hearing on the question of the annexation of the Annexation Area to the Assessment District and the levy of the proposed assessment. The public is invited to the hearing and may present testimony regarding the annexation of the Annexation Area to the Assessment District and the levy of the proposed assessment. The Board of Directors will consider all testimony, oral statements and written protests made or filed by any interested person; provided, however, that such testimony, oral statements and written protests must be made or filed before the public portion of the hearing is closed. District staff is hereby authorized and directed to give or cause to be given written notice of the hearing as and to the extent required by Proposition 218 (Cal. Const. art. XIII D, § 6), the Proposition 218 Omnibus Implementation Act (Cal. Gov't Code § 53750 *et seq.*), the Landscaping and Lighting Act of 1972 (Cal. Sts. & High. Code § 22500 *et seq.*) and any other applicable law. District staff is further authorized and directed to cause notice of the hearing to be published, one time, in a local newspaper ten (10) days prior to the hearing.

**Section 8. Tabulation of Assessment Ballots.** At the conclusion of the hearing conducted pursuant to Sections 6 and 7 of this Resolution, an impartial person designated by District staff who does not have a vested interest in the outcome of the proposed assessment shall tabulate the assessment ballots submitted, and not withdrawn, in support of or opposition to the proposed assessment. The tabulation process shall in all respects conform to and satisfy the requirements of Proposition 218 (Cal. Const. art. XIII D, § 6), the Proposition 218 Omnibus Implementation Act (Cal. Gov't Code § 53750 *et seq.*), the Landscaping and Lighting Act of 1972 (Cal. Sts. & High. Code § 22500 *et seq.*) and any other applicable law.

**ADOPTED** this 10th day of June, 2016.

---

Alfred Wallis  
President of the Board of Directors of the  
Rosamond Community Services District

**ATTEST:**

---

Lizette Guerrero  
Secretary of the Rosamond Community  
Services District and Its Board of Directors

**CERTIFICATION**

I, Lizette Guerrero, Secretary of the Board of Directors of Rosamond Community Services District, certify that the foregoing resolution was adopted by the Board of Directors at a regular meeting held on the 10th day of June, 2016, by the following vote of the Directors:

**AYES:** Directors

**NOES:** Director(s)

**ABSENT:** Director(s)

**ABSTAIN:** Director(s)

**IN WITNESS WHEREOF**, I have hereunto set my hand and affixed the official seal of Rosamond Community Services District, this \_\_\_\_\_ day of \_\_\_\_\_, 2016.

---

Lizette Guerrero  
Secretary of the Rosamond Community  
Services District and Its Board of Directors



**RESOLUTION NO. 2016-23**

**RESOLUTION OF THE BOARD OF DIRECTORS OF THE  
ROSAMOND COMMUNITY SERVICES DISTRICT DECLARING  
THE INTENTION TO ORDER THE ANNEXATION OF TRACT(S)  
4844 TO ROSAMOND COMMUNITY SERVICES DISTRICT  
LANDSCAPING AND LIGHTING ASSESSMENT DISTRICT NO. 2  
AND TO LEVY AND COLLECT ASSESSMENTS**

**WHEREAS**, on April 5, 2016, the Board of Directors (the “Board of Directors”) of the Rosamond Community Services District (the “District”) adopted Resolution No. 2016-6 initiating proceedings for the annexation of certain real property, including Tract(s) 4844, to Rosamond Community Services District Landscaping and Lighting Assessment District No. 2 (the “Assessment District”) pursuant to the Landscaping and Lighting Act of 1972 (Cal. Sts. & High. Code § 22500 *et seq.*) for the installation and/or construction of street lighting improvements, the installation or construction of any facilities which are appurtenant thereto or which are necessary or convenient for the maintenance or servicing thereof, including, but not limited to, all of the matters specified in subdivision (d) of Section 22525 of the California Streets and Highways Code, and for the maintenance and servicing of public lighting facilities; and

**WHEREAS**, as ordered in Resolution No. 2016-6, California District Services, Inc., the District’s assessment engineer (the “Engineer”), has prepared and filed with the Secretary of the Board of Directors a report (the “Engineer’s Report”) in accordance with Article 4 (commencing with Section 22565) of Chapter 1 of the California Streets and Highways Code; and

**WHEREAS**, the Board of Directors approved the Engineer’s Report, as filed and without modification, by separate Resolution of even date herewith; and

**WHEREAS**, pursuant to the requirements of Section 22587 of the California Streets and Highways Code, the Board of Directors desires by this Resolution to declare its intention to annex the property described herein to the Assessment District and to levy and collect assessments.

**NOW, THEREFORE, BE IT RESOLVED, DETERMINED AND ORDERED BY THE BOARD OF DIRECTORS OF ROSAMOND COMMUNITY SERVICES DISTRICT AS FOLLOWS:**

**Section 1. Findings.** The Board of Directors finds that:

(a) The foregoing recitals are true, correct and a substantive part of this Resolution.

(b) The Engineer’s Report, as filed and without modification, has been approved by separate resolution of even date herewith.

(c) The assessments which are proposed to be levied for Fiscal Year 2016-17 on all parcels of assessable property which are proposed to be annexed to the Assessment

District are based on special benefit conferred upon each such parcel from the payment of the cost of the maintenance and servicing of public lighting facilities.

(d) The proportionate special benefit derived by each such parcel has been determined in relationship to the entirety of the capital cost of the maintenance and servicing of public lighting facilities.

**Section 2. Intention to Order Annexation and to Levy and Collect Assessments.**

The Board of Directors hereby declares its intention to annex the property described in Section 4 of this Resolution to the Assessment District and to levy and collect assessments on all of the lots and parcels of assessable property which are proposed to be annexed to the Assessment District for Fiscal Year 2016-17 in the amounts set forth in the Engineer's Report, subject to the notice, protest and hearing requirements of Section 22588 of the California Streets and Highways Code and Section 53753 of the California Government Code. Such assessments will be collected at the same time and in the same manner as county taxes are collected, and all laws providing for the collection and enforcement of county taxes shall apply to the collection and enforcement of the assessments.

**Section 3. Description of Improvements.** The improvements may include the following:

(a) The continued operation, maintenance and servicing of public street lighting facilities

(b) The installation, construction, operation, maintenance and/or servicing of facilities which are appurtenant to such public street lighting facilities or which are necessary or convenient for the operation and servicing thereof, including but not limited to those specified in subdivision (d) of Section 22525 of the Streets and Highways Code.

**Section 4. Distinctive Designation and General Location.** The distinctive designation of the annexation is "Tract 4844 Annexation to Rosamond Community Services District Landscaping and Lighting Assessment District No. 2" (the "Annexation Area"). The location of the Annexation Area is described and shown in the Engineer's Report.

**Section 5. Reference to Engineer's Report.** The Engineer's Report, which is on file with the Secretary of the Board of Directors, and which has been approved by the Board of Directors by separate Resolution of even date herewith, is incorporated herein by reference. Reference is made to the Engineer's Report for a full and detailed description of the improvements, the boundaries of the Annexation Area and the proposed assessments upon assessable lots and parcels of land within the Annexation Area.

**Section 6. Hearing on Annexation and Levy of Assessment.** A hearing on the question of the annexation of the Annexation Area to the Assessment District and the levy of the proposed assessment shall be held at 6:00 p.m. on August 1, 2016, in the meeting room of the Board of Directors located at 3179 35th Street West, Rosamond, California.

**Section 7. Notice of Hearing on Annexation and Levy of Assessment.** Notice is hereby given that on the date and at the time and place specified in Section 6 of this Resolution, the District's Board of Directors will hold a hearing on the question of the annexation of the Annexation Area to the Assessment District and the levy of the proposed assessment. The public is invited to the hearing and may present testimony regarding the annexation of the Annexation Area to the Assessment District and the levy of the proposed assessment. The Board of Directors will consider all testimony, oral statements and written protests made or filed by any interested person; provided, however, that such testimony, oral statements and written protests must be made or filed before the public portion of the hearing is closed. District staff is hereby authorized and directed to give or cause to be given written notice of the hearing as and to the extent required by Proposition 218 (Cal. Const. art. XIII D, § 6), the Proposition 218 Omnibus Implementation Act (Cal. Gov't Code § 53750 *et seq.*), the Landscaping and Lighting Act of 1972 (Cal. Sts. & High. Code § 22500 *et seq.*) and any other applicable law. District staff is further authorized and directed to cause notice of the hearing to be published, one time, in a local newspaper ten (10) days prior to the hearing.

**Section 8. Tabulation of Assessment Ballots.** At the conclusion of the hearing conducted pursuant to Sections 6 and 7 of this Resolution, an impartial person designated by District staff who does not have a vested interest in the outcome of the proposed assessment shall tabulate the assessment ballots submitted, and not withdrawn, in support of or opposition to the proposed assessment. The tabulation process shall in all respects conform to and satisfy the requirements of Proposition 218 (Cal. Const. art. XIII D, § 6), the Proposition 218 Omnibus Implementation Act (Cal. Gov't Code § 53750 *et seq.*), the Landscaping and Lighting Act of 1972 (Cal. Sts. & High. Code § 22500 *et seq.*) and any other applicable law.

**ADOPTED** this 10th day of June, 2016.

---

Alfred Wallis  
President of the Board of Directors of the  
Rosamond Community Services District

**ATTEST:**

---

Lizette Guerrero  
Secretary of the Rosamond Community  
Services District and Its Board of Directors

**CERTIFICATION**

I, Lizette Guerrero, Secretary of the Board of Directors of Rosamond Community Services District, certify that the foregoing resolution was adopted by the Board of Directors at a regular meeting held on the 10th day of June, 2016, by the following vote of the Directors:

**AYES:** Directors

**NOES:** Director(s)

**ABSENT:** Director(s)

**ABSTAIN:** Director(s)

**IN WITNESS WHEREOF**, I have hereunto set my hand and affixed the official seal of Rosamond Community Services District, this \_\_\_\_\_ day of \_\_\_\_\_, 2016.

---

Lizette Guerrero  
Secretary of the Rosamond Community  
Services District and Its Board of Directors

**RESOLUTION NO. 2016-24**

**RESOLUTION OF THE BOARD OF DIRECTORS OF THE ROSAMOND COMMUNITY SERVICES DISTRICT DECLARING THE INTENTION TO ORDER THE ANNEXATION OF TRACT(S) 4881 TO ROSAMOND COMMUNITY SERVICES DISTRICT LANDSCAPING AND LIGHTING ASSESSMENT DISTRICT NO. 2 AND TO LEVY AND COLLECT ASSESSMENTS**

**WHEREAS**, on April 5, 2016, the Board of Directors (the “Board of Directors”) of the Rosamond Community Services District (the “District”) adopted Resolution No. 2016-6 initiating proceedings for the annexation of certain real property, including Tract(s) 4881, to Rosamond Community Services District Landscaping and Lighting Assessment District No. 2 (the “Assessment District”) pursuant to the Landscaping and Lighting Act of 1972 (Cal. Sts. & High. Code § 22500 *et seq.*) for the installation and/or construction of street lighting improvements, the installation or construction of any facilities which are appurtenant thereto or which are necessary or convenient for the maintenance or servicing thereof, including, but not limited to, all of the matters specified in subdivision (d) of Section 22525 of the California Streets and Highways Code, and for the maintenance and servicing of public lighting facilities; and

**WHEREAS**, as ordered in Resolution No. 2016-6, California District Services, Inc., the District’s assessment engineer (the “Engineer”), has prepared and filed with the Secretary of the Board of Directors a report (the “Engineer’s Report”) in accordance with Article 4 (commencing with Section 22565) of Chapter 1 of the California Streets and Highways Code; and

**WHEREAS**, the Board of Directors approved the Engineer’s Report, as filed and without modification, by separate Resolution of even date herewith; and

**WHEREAS**, pursuant to the requirements of Section 22587 of the California Streets and Highways Code, the Board of Directors desires by this Resolution to declare its intention to annex the property described herein to the Assessment District and to levy and collect assessments.

**NOW, THEREFORE, BE IT RESOLVED, DETERMINED AND ORDERED BY THE BOARD OF DIRECTORS OF ROSAMOND COMMUNITY SERVICES DISTRICT AS FOLLOWS:**

**Section 1. Findings.** The Board of Directors finds that:

(a) The foregoing recitals are true, correct and a substantive part of this Resolution.

(b) The Engineer’s Report, as filed and without modification, has been approved by separate resolution of even date herewith.

(c) The assessments which are proposed to be levied for Fiscal Year 2016-17 on all parcels of assessable property which are proposed to be annexed to the Assessment

District are based on special benefit conferred upon each such parcel from the payment of the cost of the maintenance and servicing of public lighting facilities.

(d) The proportionate special benefit derived by each such parcel has been determined in relationship to the entirety of the capital cost of the maintenance and servicing of public lighting facilities.

**Section 2. Intention to Order Annexation and to Levy and Collect Assessments.**

The Board of Directors hereby declares its intention to annex the property described in Section 4 of this Resolution to the Assessment District and to levy and collect assessments on all of the lots and parcels of assessable property which are proposed to be annexed to the Assessment District for Fiscal Year 2016-17 in the amounts set forth in the Engineer's Report, subject to the notice, protest and hearing requirements of Section 22588 of the California Streets and Highways Code and Section 53753 of the California Government Code. Such assessments will be collected at the same time and in the same manner as county taxes are collected, and all laws providing for the collection and enforcement of county taxes shall apply to the collection and enforcement of the assessments.

**Section 3. Description of Improvements.** The improvements may include the following:

(a) The continued operation, maintenance and servicing of public street lighting facilities

(b) The installation, construction, operation, maintenance and/or servicing of facilities which are appurtenant to such public street lighting facilities or which are necessary or convenient for the operation and servicing thereof, including but not limited to those specified in subdivision (d) of Section 22525 of the Streets and Highways Code.

**Section 4. Distinctive Designation and General Location.** The distinctive designation of the annexation is "Tract 4881 Annexation to Rosamond Community Services District Landscaping and Lighting Assessment District No. 2" (the "Annexation Area"). The location of the Annexation Area is described and shown in the Engineer's Report.

**Section 5. Reference to Engineer's Report.** The Engineer's Report, which is on file with the Secretary of the Board of Directors, and which has been approved by the Board of Directors by separate Resolution of even date herewith, is incorporated herein by reference. Reference is made to the Engineer's Report for a full and detailed description of the improvements, the boundaries of the Annexation Area and the proposed assessments upon assessable lots and parcels of land within the Annexation Area.

**Section 6. Hearing on Annexation and Levy of Assessment.** A hearing on the question of the annexation of the Annexation Area to the Assessment District and the levy of the proposed assessment shall be held at 6:00 p.m. on August 1, 2016, in the meeting room of the Board of Directors located at 3179 35th Street West, Rosamond, California.

**Section 7. Notice of Hearing on Annexation and Levy of Assessment.** Notice is hereby given that on the date and at the time and place specified in Section 6 of this Resolution, the District's Board of Directors will hold a hearing on the question of the annexation of the Annexation Area to the Assessment District and the levy of the proposed assessment. The public is invited to the hearing and may present testimony regarding the annexation of the Annexation Area to the Assessment District and the levy of the proposed assessment. The Board of Directors will consider all testimony, oral statements and written protests made or filed by any interested person; provided, however, that such testimony, oral statements and written protests must be made or filed before the public portion of the hearing is closed. District staff is hereby authorized and directed to give or cause to be given written notice of the hearing as and to the extent required by Proposition 218 (Cal. Const. art. XIII D, § 6), the Proposition 218 Omnibus Implementation Act (Cal. Gov't Code § 53750 *et seq.*), the Landscaping and Lighting Act of 1972 (Cal. Sts. & High. Code § 22500 *et seq.*) and any other applicable law. District staff is further authorized and directed to cause notice of the hearing to be published, one time, in a local newspaper ten (10) days prior to the hearing.

**Section 8. Tabulation of Assessment Ballots.** At the conclusion of the hearing conducted pursuant to Sections 6 and 7 of this Resolution, an impartial person designated by District staff who does not have a vested interest in the outcome of the proposed assessment shall tabulate the assessment ballots submitted, and not withdrawn, in support of or opposition to the proposed assessment. The tabulation process shall in all respects conform to and satisfy the requirements of Proposition 218 (Cal. Const. art. XIII D, § 6), the Proposition 218 Omnibus Implementation Act (Cal. Gov't Code § 53750 *et seq.*), the Landscaping and Lighting Act of 1972 (Cal. Sts. & High. Code § 22500 *et seq.*) and any other applicable law.

**ADOPTED** this 10th day of June, 2016.

---

Alfred Wallis  
President of the Board of Directors of the  
Rosamond Community Services District

**ATTEST:**

---

Lizette Guerrero  
Secretary of the Rosamond Community  
Services District and Its Board of Directors

**CERTIFICATION**

I, Lizette Guerrero, Secretary of the Board of Directors of Rosamond Community Services District, certify that the foregoing resolution was adopted by the Board of Directors at a regular meeting held on the 10th day of June, 2016, by the following vote of the Directors:

**AYES:** Directors

**NOES:** Director(s)

**ABSENT:** Director(s)

**ABSTAIN:** Director(s)

**IN WITNESS WHEREOF**, I have hereunto set my hand and affixed the official seal of Rosamond Community Services District, this \_\_\_\_\_ day of \_\_\_\_\_, 2016.

\_\_\_\_\_  
Lizette Guerrero  
Secretary of the Rosamond Community  
Services District and Its Board of Directors



**RESOLUTION NO. 2016-25**

**RESOLUTION OF THE BOARD OF DIRECTORS OF THE  
ROSAMOND COMMUNITY SERVICES DISTRICT DECLARING  
THE INTENTION TO ORDER THE ANNEXATION OF TRACT(S)  
4935 TO ROSAMOND COMMUNITY SERVICES DISTRICT  
LANDSCAPING AND LIGHTING ASSESSMENT DISTRICT NO. 2  
AND TO LEVY AND COLLECT ASSESSMENTS**

**WHEREAS**, on April 5, 2016, the Board of Directors (the “Board of Directors”) of the Rosamond Community Services District (the “District”) adopted Resolution No. 2016-6 initiating proceedings for the annexation of certain real property, including Tract(s) 4935, to Rosamond Community Services District Landscaping and Lighting Assessment District No. 2 (the “Assessment District”) pursuant to the Landscaping and Lighting Act of 1972 (Cal. Sts. & High. Code § 22500 *et seq.*) for the installation and/or construction of street lighting improvements, the installation or construction of any facilities which are appurtenant thereto or which are necessary or convenient for the maintenance or servicing thereof, including, but not limited to, all of the matters specified in subdivision (d) of Section 22525 of the California Streets and Highways Code, and for the maintenance and servicing of public lighting facilities; and

**WHEREAS**, as ordered in Resolution No. 2016-6, California District Services, Inc., the District’s assessment engineer (the “Engineer”), has prepared and filed with the Secretary of the Board of Directors a report (the “Engineer’s Report”) in accordance with Article 4 (commencing with Section 22565) of Chapter 1 of the California Streets and Highways Code; and

**WHEREAS**, the Board of Directors approved the Engineer’s Report, as filed and without modification, by separate Resolution of even date herewith; and

**WHEREAS**, pursuant to the requirements of Section 22587 of the California Streets and Highways Code, the Board of Directors desires by this Resolution to declare its intention to annex the property described herein to the Assessment District and to levy and collect assessments.

**NOW, THEREFORE, BE IT RESOLVED, DETERMINED AND ORDERED BY THE BOARD OF DIRECTORS OF ROSAMOND COMMUNITY SERVICES DISTRICT AS FOLLOWS:**

**Section 1. Findings.** The Board of Directors finds that:

(a) The foregoing recitals are true, correct and a substantive part of this Resolution.

(b) The Engineer’s Report, as filed and without modification, has been approved by separate resolution of even date herewith.

(c) The assessments which are proposed to be levied for Fiscal Year 2016-17 on all parcels of assessable property which are proposed to be annexed to the Assessment

District are based on special benefit conferred upon each such parcel from the payment of the cost of the maintenance and servicing of public lighting facilities.

(d) The proportionate special benefit derived by each such parcel has been determined in relationship to the entirety of the capital cost of the maintenance and servicing of public lighting facilities.

**Section 2. Intention to Order Annexation and to Levy and Collect Assessments.**

The Board of Directors hereby declares its intention to annex the property described in Section 4 of this Resolution to the Assessment District and to levy and collect assessments on all of the lots and parcels of assessable property which are proposed to be annexed to the Assessment District for Fiscal Year 2016-17 in the amounts set forth in the Engineer's Report, subject to the notice, protest and hearing requirements of Section 22588 of the California Streets and Highways Code and Section 53753 of the California Government Code. Such assessments will be collected at the same time and in the same manner as county taxes are collected, and all laws providing for the collection and enforcement of county taxes shall apply to the collection and enforcement of the assessments.

**Section 3. Description of Improvements.** The improvements may include the following:

(a) The continued operation, maintenance and servicing of public street lighting facilities

(b) The installation, construction, operation, maintenance and/or servicing of facilities which are appurtenant to such public street lighting facilities or which are necessary or convenient for the operation and servicing thereof, including but not limited to those specified in subdivision (d) of Section 22525 of the Streets and Highways Code.

**Section 4. Distinctive Designation and General Location.** The distinctive designation of the annexation is "Tract 4935 Annexation to Rosamond Community Services District Landscaping and Lighting Assessment District No. 2" (the "Annexation Area"). The location of the Annexation Area is described and shown in the Engineer's Report.

**Section 5. Reference to Engineer's Report.** The Engineer's Report, which is on file with the Secretary of the Board of Directors, and which has been approved by the Board of Directors by separate Resolution of even date herewith, is incorporated herein by reference. Reference is made to the Engineer's Report for a full and detailed description of the improvements, the boundaries of the Annexation Area and the proposed assessments upon assessable lots and parcels of land within the Annexation Area.

**Section 6. Hearing on Annexation and Levy of Assessment.** A hearing on the question of the annexation of the Annexation Area to the Assessment District and the levy of the proposed assessment shall be held at 6:00 p.m. on August 1, 2016, in the meeting room of the Board of Directors located at 3179 35th Street West, Rosamond, California.

**Section 7. Notice of Hearing on Annexation and Levy of Assessment.** Notice is hereby given that on the date and at the time and place specified in Section 6 of this Resolution, the District's Board of Directors will hold a hearing on the question of the annexation of the Annexation Area to the Assessment District and the levy of the proposed assessment. The public is invited to the hearing and may present testimony regarding the annexation of the Annexation Area to the Assessment District and the levy of the proposed assessment. The Board of Directors will consider all testimony, oral statements and written protests made or filed by any interested person; provided, however, that such testimony, oral statements and written protests must be made or filed before the public portion of the hearing is closed. District staff is hereby authorized and directed to give or cause to be given written notice of the hearing as and to the extent required by Proposition 218 (Cal. Const. art. XIII D, § 6), the Proposition 218 Omnibus Implementation Act (Cal. Gov't Code § 53750 *et seq.*), the Landscaping and Lighting Act of 1972 (Cal. Sts. & High. Code § 22500 *et seq.*) and any other applicable law. District staff is further authorized and directed to cause notice of the hearing to be published, one time, in a local newspaper ten (10) days prior to the hearing.

**Section 8. Tabulation of Assessment Ballots.** At the conclusion of the hearing conducted pursuant to Sections 6 and 7 of this Resolution, an impartial person designated by District staff who does not have a vested interest in the outcome of the proposed assessment shall tabulate the assessment ballots submitted, and not withdrawn, in support of or opposition to the proposed assessment. The tabulation process shall in all respects conform to and satisfy the requirements of Proposition 218 (Cal. Const. art. XIII D, § 6), the Proposition 218 Omnibus Implementation Act (Cal. Gov't Code § 53750 *et seq.*), the Landscaping and Lighting Act of 1972 (Cal. Sts. & High. Code § 22500 *et seq.*) and any other applicable law.

**ADOPTED** this 10th day of June, 2016.

---

Alfred Wallis  
President of the Board of Directors of the  
Rosamond Community Services District

**ATTEST:**

---

Lizette Guerrero  
Secretary of the Rosamond Community  
Services District and Its Board of Directors

**CERTIFICATION**

I, Lizette Guerrero, Secretary of the Board of Directors of Rosamond Community Services District, certify that the foregoing resolution was adopted by the Board of Directors at a regular meeting held on the 10th day of June, 2016, by the following vote of the Directors:

**AYES:** Directors

**NOES:** Director(s)

**ABSENT:** Director(s)

**ABSTAIN:** Director(s)

**IN WITNESS WHEREOF**, I have hereunto set my hand and affixed the official seal of Rosamond Community Services District, this \_\_\_\_\_ day of \_\_\_\_\_, 2016.

---

Lizette Guerrero  
Secretary of the Rosamond Community  
Services District and Its Board of Directors

**RESOLUTION NO. 2016-26**

**RESOLUTION OF THE BOARD OF DIRECTORS OF THE ROSAMOND COMMUNITY SERVICES DISTRICT DECLARING THE INTENTION TO ORDER THE ANNEXATION OF TRACT(S) 4947 TO ROSAMOND COMMUNITY SERVICES DISTRICT LANDSCAPING AND LIGHTING ASSESSMENT DISTRICT NO. 2 AND TO LEVY AND COLLECT ASSESSMENTS**

**WHEREAS**, on April 5, 2016, the Board of Directors (the “Board of Directors”) of the Rosamond Community Services District (the “District”) adopted Resolution No. 2016-6 initiating proceedings for the annexation of certain real property, including Tract(s) 4947, to Rosamond Community Services District Landscaping and Lighting Assessment District No. 2 (the “Assessment District”) pursuant to the Landscaping and Lighting Act of 1972 (Cal. Sts. & High. Code § 22500 *et seq.*) for the installation and/or construction of street lighting improvements, the installation or construction of any facilities which are appurtenant thereto or which are necessary or convenient for the maintenance or servicing thereof, including, but not limited to, all of the matters specified in subdivision (d) of Section 22525 of the California Streets and Highways Code, and for the maintenance and servicing of public lighting facilities; and

**WHEREAS**, as ordered in Resolution No. 2016-6, California District Services, Inc., the District’s assessment engineer (the “Engineer”), has prepared and filed with the Secretary of the Board of Directors a report (the “Engineer’s Report”) in accordance with Article 4 (commencing with Section 22565) of Chapter 1 of the California Streets and Highways Code; and

**WHEREAS**, the Board of Directors approved the Engineer’s Report, as filed and without modification, by separate Resolution of even date herewith; and

**WHEREAS**, pursuant to the requirements of Section 22587 of the California Streets and Highways Code, the Board of Directors desires by this Resolution to declare its intention to annex the property described herein to the Assessment District and to levy and collect assessments.

**NOW, THEREFORE, BE IT RESOLVED, DETERMINED AND ORDERED BY THE BOARD OF DIRECTORS OF ROSAMOND COMMUNITY SERVICES DISTRICT AS FOLLOWS:**

**Section 1. Findings.** The Board of Directors finds that:

(a) The foregoing recitals are true, correct and a substantive part of this Resolution.

(b) The Engineer’s Report, as filed and without modification, has been approved by separate resolution of even date herewith.

(c) The assessments which are proposed to be levied for Fiscal Year 2016-17 on all parcels of assessable property which are proposed to be annexed to the Assessment

District are based on special benefit conferred upon each such parcel from the payment of the cost of the maintenance and servicing of public lighting facilities.

(d) The proportionate special benefit derived by each such parcel has been determined in relationship to the entirety of the capital cost of the maintenance and servicing of public lighting facilities.

**Section 2. Intention to Order Annexation and to Levy and Collect Assessments.**

The Board of Directors hereby declares its intention to annex the property described in Section 4 of this Resolution to the Assessment District and to levy and collect assessments on all of the lots and parcels of assessable property which are proposed to be annexed to the Assessment District for Fiscal Year 2016-17 in the amounts set forth in the Engineer's Report, subject to the notice, protest and hearing requirements of Section 22588 of the California Streets and Highways Code and Section 53753 of the California Government Code. Such assessments will be collected at the same time and in the same manner as county taxes are collected, and all laws providing for the collection and enforcement of county taxes shall apply to the collection and enforcement of the assessments.

**Section 3. Description of Improvements.** The improvements may include the following:

(a) The continued operation, maintenance and servicing of public street lighting facilities

(b) The installation, construction, operation, maintenance and/or servicing of facilities which are appurtenant to such public street lighting facilities or which are necessary or convenient for the operation and servicing thereof, including but not limited to those specified in subdivision (d) of Section 22525 of the Streets and Highways Code.

**Section 4. Distinctive Designation and General Location.** The distinctive designation of the annexation is "Tract 4947 Annexation to Rosamond Community Services District Landscaping and Lighting Assessment District No. 2" (the "Annexation Area"). The location of the Annexation Area is described and shown in the Engineer's Report.

**Section 5. Reference to Engineer's Report.** The Engineer's Report, which is on file with the Secretary of the Board of Directors, and which has been approved by the Board of Directors by separate Resolution of even date herewith, is incorporated herein by reference. Reference is made to the Engineer's Report for a full and detailed description of the improvements, the boundaries of the Annexation Area and the proposed assessments upon assessable lots and parcels of land within the Annexation Area.

**Section 6. Hearing on Annexation and Levy of Assessment.** A hearing on the question of the annexation of the Annexation Area to the Assessment District and the levy of the proposed assessment shall be held at 6:00 p.m. on August 1, 2016, in the meeting room of the Board of Directors located at 3179 35th Street West, Rosamond, California.

**Section 7. Notice of Hearing on Annexation and Levy of Assessment.** Notice is hereby given that on the date and at the time and place specified in Section 6 of this Resolution, the District's Board of Directors will hold a hearing on the question of the annexation of the Annexation Area to the Assessment District and the levy of the proposed assessment. The public is invited to the hearing and may present testimony regarding the annexation of the Annexation Area to the Assessment District and the levy of the proposed assessment. The Board of Directors will consider all testimony, oral statements and written protests made or filed by any interested person; provided, however, that such testimony, oral statements and written protests must be made or filed before the public portion of the hearing is closed. District staff is hereby authorized and directed to give or cause to be given written notice of the hearing as and to the extent required by Proposition 218 (Cal. Const. art. XIII D, § 6), the Proposition 218 Omnibus Implementation Act (Cal. Gov't Code § 53750 *et seq.*), the Landscaping and Lighting Act of 1972 (Cal. Sts. & High. Code § 22500 *et seq.*) and any other applicable law. District staff is further authorized and directed to cause notice of the hearing to be published, one time, in a local newspaper ten (10) days prior to the hearing.

**Section 8. Tabulation of Assessment Ballots.** At the conclusion of the hearing conducted pursuant to Sections 6 and 7 of this Resolution, an impartial person designated by District staff who does not have a vested interest in the outcome of the proposed assessment shall tabulate the assessment ballots submitted, and not withdrawn, in support of or opposition to the proposed assessment. The tabulation process shall in all respects conform to and satisfy the requirements of Proposition 218 (Cal. Const. art. XIII D, § 6), the Proposition 218 Omnibus Implementation Act (Cal. Gov't Code § 53750 *et seq.*), the Landscaping and Lighting Act of 1972 (Cal. Sts. & High. Code § 22500 *et seq.*) and any other applicable law.

**ADOPTED** this 10th day of June, 2016.

---

Alfred Wallis  
President of the Board of Directors of the  
Rosamond Community Services District

**ATTEST:**

---

Lizette Guerrero  
Secretary of the Rosamond Community  
Services District and Its Board of Directors

**CERTIFICATION**

I, Lizette Guerrero, Secretary of the Board of Directors of Rosamond Community Services District, certify that the foregoing resolution was adopted by the Board of Directors at a regular meeting held on the 10th day of June, 2016, by the following vote of the Directors:

**AYES:** Directors

**NOES:** Director(s)

**ABSENT:** Director(s)

**ABSTAIN:** Director(s)

**IN WITNESS WHEREOF**, I have hereunto set my hand and affixed the official seal of Rosamond Community Services District, this \_\_\_\_\_ day of \_\_\_\_\_, 2016.

---

Lizette Guerrero  
Secretary of the Rosamond Community  
Services District and Its Board of Directors



**RESOLUTION NO. 2016-27**

**RESOLUTION OF THE BOARD OF DIRECTORS OF THE ROSAMOND COMMUNITY SERVICES DISTRICT DECLARING THE INTENTION TO ORDER THE ANNEXATION OF TRACT(S) 4981 TO ROSAMOND COMMUNITY SERVICES DISTRICT LANDSCAPING AND LIGHTING ASSESSMENT DISTRICT NO. 2 AND TO LEVY AND COLLECT ASSESSMENTS**

**WHEREAS**, on April 5, 2016, the Board of Directors (the “Board of Directors”) of the Rosamond Community Services District (the “District”) adopted Resolution No. 2016-6 initiating proceedings for the annexation of certain real property, including Tract(s) 4981, to Rosamond Community Services District Landscaping and Lighting Assessment District No. 2 (the “Assessment District”) pursuant to the Landscaping and Lighting Act of 1972 (Cal. Sts. & High. Code § 22500 *et seq.*) for the installation and/or construction of street lighting improvements, the installation or construction of any facilities which are appurtenant thereto or which are necessary or convenient for the maintenance or servicing thereof, including, but not limited to, all of the matters specified in subdivision (d) of Section 22525 of the California Streets and Highways Code, and for the maintenance and servicing of public lighting facilities; and

**WHEREAS**, as ordered in Resolution No. 2016-6, California District Services, Inc., the District’s assessment engineer (the “Engineer”), has prepared and filed with the Secretary of the Board of Directors a report (the “Engineer’s Report”) in accordance with Article 4 (commencing with Section 22565) of Chapter 1 of the California Streets and Highways Code; and

**WHEREAS**, the Board of Directors approved the Engineer’s Report, as filed and without modification, by separate Resolution of even date herewith; and

**WHEREAS**, pursuant to the requirements of Section 22587 of the California Streets and Highways Code, the Board of Directors desires by this Resolution to declare its intention to annex the property described herein to the Assessment District and to levy and collect assessments.

**NOW, THEREFORE, BE IT RESOLVED, DETERMINED AND ORDERED BY THE BOARD OF DIRECTORS OF ROSAMOND COMMUNITY SERVICES DISTRICT AS FOLLOWS:**

**Section 1. Findings.** The Board of Directors finds that:

(a) The foregoing recitals are true, correct and a substantive part of this Resolution.

(b) The Engineer’s Report, as filed and without modification, has been approved by separate resolution of even date herewith.

(c) The assessments which are proposed to be levied for Fiscal Year 2016-17 on all parcels of assessable property which are proposed to be annexed to the Assessment

District are based on special benefit conferred upon each such parcel from the payment of the cost of the maintenance and servicing of public lighting facilities.

(d) The proportionate special benefit derived by each such parcel has been determined in relationship to the entirety of the capital cost of the maintenance and servicing of public lighting facilities.

**Section 2. Intention to Order Annexation and to Levy and Collect Assessments.**

The Board of Directors hereby declares its intention to annex the property described in Section 4 of this Resolution to the Assessment District and to levy and collect assessments on all of the lots and parcels of assessable property which are proposed to be annexed to the Assessment District for Fiscal Year 2016-17 in the amounts set forth in the Engineer's Report, subject to the notice, protest and hearing requirements of Section 22588 of the California Streets and Highways Code and Section 53753 of the California Government Code. Such assessments will be collected at the same time and in the same manner as county taxes are collected, and all laws providing for the collection and enforcement of county taxes shall apply to the collection and enforcement of the assessments.

**Section 3. Description of Improvements.** The improvements may include the following:

(a) The continued operation, maintenance and servicing of public street lighting facilities

(b) The installation, construction, operation, maintenance and/or servicing of facilities which are appurtenant to such public street lighting facilities or which are necessary or convenient for the operation and servicing thereof, including but not limited to those specified in subdivision (d) of Section 22525 of the Streets and Highways Code.

**Section 4. Distinctive Designation and General Location.** The distinctive designation of the annexation is "Tract 4981 Annexation to Rosamond Community Services District Landscaping and Lighting Assessment District No. 2" (the "Annexation Area"). The location of the Annexation Area is described and shown in the Engineer's Report.

**Section 5. Reference to Engineer's Report.** The Engineer's Report, which is on file with the Secretary of the Board of Directors, and which has been approved by the Board of Directors by separate Resolution of even date herewith, is incorporated herein by reference. Reference is made to the Engineer's Report for a full and detailed description of the improvements, the boundaries of the Annexation Area and the proposed assessments upon assessable lots and parcels of land within the Annexation Area.

**Section 6. Hearing on Annexation and Levy of Assessment.** A hearing on the question of the annexation of the Annexation Area to the Assessment District and the levy of the proposed assessment shall be held at 6:00 p.m. on August 1, 2016, in the meeting room of the Board of Directors located at 3179 35th Street West, Rosamond, California.

**Section 7. Notice of Hearing on Annexation and Levy of Assessment.** Notice is hereby given that on the date and at the time and place specified in Section 6 of this Resolution, the District's Board of Directors will hold a hearing on the question of the annexation of the Annexation Area to the Assessment District and the levy of the proposed assessment. The public is invited to the hearing and may present testimony regarding the annexation of the Annexation Area to the Assessment District and the levy of the proposed assessment. The Board of Directors will consider all testimony, oral statements and written protests made or filed by any interested person; provided, however, that such testimony, oral statements and written protests must be made or filed before the public portion of the hearing is closed. District staff is hereby authorized and directed to give or cause to be given written notice of the hearing as and to the extent required by Proposition 218 (Cal. Const. art. XIII D, § 6), the Proposition 218 Omnibus Implementation Act (Cal. Gov't Code § 53750 *et seq.*), the Landscaping and Lighting Act of 1972 (Cal. Sts. & High. Code § 22500 *et seq.*) and any other applicable law. District staff is further authorized and directed to cause notice of the hearing to be published, one time, in a local newspaper ten (10) days prior to the hearing.

**Section 8. Tabulation of Assessment Ballots.** At the conclusion of the hearing conducted pursuant to Sections 6 and 7 of this Resolution, an impartial person designated by District staff who does not have a vested interest in the outcome of the proposed assessment shall tabulate the assessment ballots submitted, and not withdrawn, in support of or opposition to the proposed assessment. The tabulation process shall in all respects conform to and satisfy the requirements of Proposition 218 (Cal. Const. art. XIII D, § 6), the Proposition 218 Omnibus Implementation Act (Cal. Gov't Code § 53750 *et seq.*), the Landscaping and Lighting Act of 1972 (Cal. Sts. & High. Code § 22500 *et seq.*) and any other applicable law.

**ADOPTED** this 10th day of June, 2016.

---

Alfred Wallis  
President of the Board of Directors of the  
Rosamond Community Services District

**ATTEST:**

---

Lizette Guerrero  
Secretary of the Rosamond Community  
Services District and Its Board of Directors

**CERTIFICATION**

I, Lizette Guerrero, Secretary of the Board of Directors of Rosamond Community Services District, certify that the foregoing resolution was adopted by the Board of Directors at a regular meeting held on the 10th day of June, 2016, by the following vote of the Directors:

**AYES:** Directors

**NOES:** Director(s)

**ABSENT:** Director(s)

**ABSTAIN:** Director(s)

**IN WITNESS WHEREOF**, I have hereunto set my hand and affixed the official seal of Rosamond Community Services District, this \_\_\_\_\_ day of \_\_\_\_\_, 2016.

\_\_\_\_\_  
Lizette Guerrero  
Secretary of the Rosamond Community  
Services District and Its Board of Directors

**RESOLUTION NO. 2016-28**

**RESOLUTION OF THE BOARD OF DIRECTORS OF THE ROSAMOND COMMUNITY SERVICES DISTRICT DECLARING THE INTENTION TO ORDER THE ANNEXATION OF TRACT(S) 5014 TO ROSAMOND COMMUNITY SERVICES DISTRICT LANDSCAPING AND LIGHTING ASSESSMENT DISTRICT NO. 2 AND TO LEVY AND COLLECT ASSESSMENTS**

**WHEREAS**, on April 5, 2016, the Board of Directors (the “Board of Directors”) of the Rosamond Community Services District (the “District”) adopted Resolution No. 2016-6 initiating proceedings for the annexation of certain real property, including Tract(s) 5014, to Rosamond Community Services District Landscaping and Lighting Assessment District No. 2 (the “Assessment District”) pursuant to the Landscaping and Lighting Act of 1972 (Cal. Sts. & High. Code § 22500 *et seq.*) for the installation and/or construction of street lighting improvements, the installation or construction of any facilities which are appurtenant thereto or which are necessary or convenient for the maintenance or servicing thereof, including, but not limited to, all of the matters specified in subdivision (d) of Section 22525 of the California Streets and Highways Code, and for the maintenance and servicing of public lighting facilities; and

**WHEREAS**, as ordered in Resolution No. 2016-6, California District Services, Inc., the District’s assessment engineer (the “Engineer”), has prepared and filed with the Secretary of the Board of Directors a report (the “Engineer’s Report”) in accordance with Article 4 (commencing with Section 22565) of Chapter 1 of the California Streets and Highways Code; and

**WHEREAS**, the Board of Directors approved the Engineer’s Report, as filed and without modification, by separate Resolution of even date herewith; and

**WHEREAS**, pursuant to the requirements of Section 22587 of the California Streets and Highways Code, the Board of Directors desires by this Resolution to declare its intention to annex the property described herein to the Assessment District and to levy and collect assessments.

**NOW, THEREFORE, BE IT RESOLVED, DETERMINED AND ORDERED BY THE BOARD OF DIRECTORS OF ROSAMOND COMMUNITY SERVICES DISTRICT AS FOLLOWS:**

**Section 1. Findings.** The Board of Directors finds that:

(a) The foregoing recitals are true, correct and a substantive part of this Resolution.

(b) The Engineer’s Report, as filed and without modification, has been approved by separate resolution of even date herewith.

(c) The assessments which are proposed to be levied for Fiscal Year 2016-17 on all parcels of assessable property which are proposed to be annexed to the Assessment

District are based on special benefit conferred upon each such parcel from the payment of the cost of the maintenance and servicing of public lighting facilities.

(d) The proportionate special benefit derived by each such parcel has been determined in relationship to the entirety of the capital cost of the maintenance and servicing of public lighting facilities.

**Section 2. Intention to Order Annexation and to Levy and Collect Assessments.**

The Board of Directors hereby declares its intention to annex the property described in Section 4 of this Resolution to the Assessment District and to levy and collect assessments on all of the lots and parcels of assessable property which are proposed to be annexed to the Assessment District for Fiscal Year 2016-17 in the amounts set forth in the Engineer's Report, subject to the notice, protest and hearing requirements of Section 22588 of the California Streets and Highways Code and Section 53753 of the California Government Code. Such assessments will be collected at the same time and in the same manner as county taxes are collected, and all laws providing for the collection and enforcement of county taxes shall apply to the collection and enforcement of the assessments.

**Section 3. Description of Improvements.** The improvements may include the following:

(a) The continued operation, maintenance and servicing of public street lighting facilities

(b) The installation, construction, operation, maintenance and/or servicing of facilities which are appurtenant to such public street lighting facilities or which are necessary or convenient for the operation and servicing thereof, including but not limited to those specified in subdivision (d) of Section 22525 of the Streets and Highways Code.

**Section 4. Distinctive Designation and General Location.** The distinctive designation of the annexation is "Tract 5014 Annexation to Rosamond Community Services District Landscaping and Lighting Assessment District No. 2" (the "Annexation Area"). The location of the Annexation Area is described and shown in the Engineer's Report.

**Section 5. Reference to Engineer's Report.** The Engineer's Report, which is on file with the Secretary of the Board of Directors, and which has been approved by the Board of Directors by separate Resolution of even date herewith, is incorporated herein by reference. Reference is made to the Engineer's Report for a full and detailed description of the improvements, the boundaries of the Annexation Area and the proposed assessments upon assessable lots and parcels of land within the Annexation Area.

**Section 6. Hearing on Annexation and Levy of Assessment.** A hearing on the question of the annexation of the Annexation Area to the Assessment District and the levy of the proposed assessment shall be held at 6:00 p.m. on August 1, 2016, in the meeting room of the Board of Directors located at 3179 35th Street West, Rosamond, California.

**Section 7. Notice of Hearing on Annexation and Levy of Assessment.** Notice is hereby given that on the date and at the time and place specified in Section 6 of this Resolution, the District's Board of Directors will hold a hearing on the question of the annexation of the Annexation Area to the Assessment District and the levy of the proposed assessment. The public is invited to the hearing and may present testimony regarding the annexation of the Annexation Area to the Assessment District and the levy of the proposed assessment. The Board of Directors will consider all testimony, oral statements and written protests made or filed by any interested person; provided, however, that such testimony, oral statements and written protests must be made or filed before the public portion of the hearing is closed. District staff is hereby authorized and directed to give or cause to be given written notice of the hearing as and to the extent required by Proposition 218 (Cal. Const. art. XIII D, § 6), the Proposition 218 Omnibus Implementation Act (Cal. Gov't Code § 53750 *et seq.*), the Landscaping and Lighting Act of 1972 (Cal. Sts. & High. Code § 22500 *et seq.*) and any other applicable law. District staff is further authorized and directed to cause notice of the hearing to be published, one time, in a local newspaper ten (10) days prior to the hearing.

**Section 8. Tabulation of Assessment Ballots.** At the conclusion of the hearing conducted pursuant to Sections 6 and 7 of this Resolution, an impartial person designated by District staff who does not have a vested interest in the outcome of the proposed assessment shall tabulate the assessment ballots submitted, and not withdrawn, in support of or opposition to the proposed assessment. The tabulation process shall in all respects conform to and satisfy the requirements of Proposition 218 (Cal. Const. art. XIII D, § 6), the Proposition 218 Omnibus Implementation Act (Cal. Gov't Code § 53750 *et seq.*), the Landscaping and Lighting Act of 1972 (Cal. Sts. & High. Code § 22500 *et seq.*) and any other applicable law.

**ADOPTED** this 10th day of June, 2016.

---

Alfred Wallis  
President of the Board of Directors of the  
Rosamond Community Services District

**ATTEST:**

---

Lizette Guerrero  
Secretary of the Rosamond Community  
Services District and Its Board of Directors

**CERTIFICATION**

I, Lizette Guerrero, Secretary of the Board of Directors of Rosamond Community Services District, certify that the foregoing resolution was adopted by the Board of Directors at a regular meeting held on the 10th day of June, 2016, by the following vote of the Directors:

**AYES:** Directors

**NOES:** Director(s)

**ABSENT:** Director(s)

**ABSTAIN:** Director(s)

**IN WITNESS WHEREOF**, I have hereunto set my hand and affixed the official seal of Rosamond Community Services District, this \_\_\_\_\_ day of \_\_\_\_\_, 2016.

---

Lizette Guerrero  
Secretary of the Rosamond Community  
Services District and Its Board of Directors



**RESOLUTION NO. 2016-29**

**RESOLUTION OF THE BOARD OF DIRECTORS OF THE ROSAMOND COMMUNITY SERVICES DISTRICT DECLARING THE INTENTION TO ORDER THE ANNEXATION OF TRACT(S) 5016 AND 5048 TO ROSAMOND COMMUNITY SERVICES DISTRICT LANDSCAPING AND LIGHTING ASSESSMENT DISTRICT NO. 2 AND TO LEVY AND COLLECT ASSESSMENTS**

**WHEREAS**, on April 5, 2016, the Board of Directors (the “Board of Directors”) of the Rosamond Community Services District (the “District”) adopted Resolution No. 2016-6 initiating proceedings for the annexation of certain real property, including Tract(s) 5016 and 5048, to Rosamond Community Services District Landscaping and Lighting Assessment District No. 2 (the “Assessment District”) pursuant to the Landscaping and Lighting Act of 1972 (Cal. Sts. & High. Code § 22500 *et seq.*) for the installation and/or construction of street lighting improvements, the installation or construction of any facilities which are appurtenant thereto or which are necessary or convenient for the maintenance or servicing thereof, including, but not limited to, all of the matters specified in subdivision (d) of Section 22525 of the California Streets and Highways Code, and for the maintenance and servicing of public lighting facilities; and

**WHEREAS**, as ordered in Resolution No. 2016-6, California District Services, Inc., the District’s assessment engineer (the “Engineer”), has prepared and filed with the Secretary of the Board of Directors a report (the “Engineer’s Report”) in accordance with Article 4 (commencing with Section 22565) of Chapter 1 of the California Streets and Highways Code; and

**WHEREAS**, the Board of Directors approved the Engineer’s Report, as filed and without modification, by separate Resolution of even date herewith; and

**WHEREAS**, pursuant to the requirements of Section 22587 of the California Streets and Highways Code, the Board of Directors desires by this Resolution to declare its intention to annex the property described herein to the Assessment District and to levy and collect assessments.

**NOW, THEREFORE, BE IT RESOLVED, DETERMINED AND ORDERED BY THE BOARD OF DIRECTORS OF ROSAMOND COMMUNITY SERVICES DISTRICT AS FOLLOWS:**

**Section 1. Findings.** The Board of Directors finds that:

(a) The foregoing recitals are true, correct and a substantive part of this Resolution.

(b) The Engineer’s Report, as filed and without modification, has been approved by separate resolution of even date herewith.

(c) The assessments which are proposed to be levied for Fiscal Year 2016-17 on all parcels of assessable property which are proposed to be annexed to the Assessment

District are based on special benefit conferred upon each such parcel from the payment of the cost of the maintenance and servicing of public lighting facilities.

(d) The proportionate special benefit derived by each such parcel has been determined in relationship to the entirety of the capital cost of the maintenance and servicing of public lighting facilities.

**Section 2. Intention to Order Annexation and to Levy and Collect Assessments.**

The Board of Directors hereby declares its intention to annex the property described in Section 4 of this Resolution to the Assessment District and to levy and collect assessments on all of the lots and parcels of assessable property which are proposed to be annexed to the Assessment District for Fiscal Year 2016-17 in the amounts set forth in the Engineer's Report, subject to the notice, protest and hearing requirements of Section 22588 of the California Streets and Highways Code and Section 53753 of the California Government Code. Such assessments will be collected at the same time and in the same manner as county taxes are collected, and all laws providing for the collection and enforcement of county taxes shall apply to the collection and enforcement of the assessments.

**Section 3. Description of Improvements.** The improvements may include the following:

(a) The continued operation, maintenance and servicing of public street lighting facilities

(b) The installation, construction, operation, maintenance and/or servicing of facilities which are appurtenant to such public street lighting facilities or which are necessary or convenient for the operation and servicing thereof, including but not limited to those specified in subdivision (d) of Section 22525 of the Streets and Highways Code.

**Section 4. Distinctive Designation and General Location.** The distinctive designation of the annexation is "Tract 5016 and 5048 Annexation to Rosamond Community Services District Landscaping and Lighting Assessment District No. 2" (the "Annexation Area"). The location of the Annexation Area is described and shown in the Engineer's Report.

**Section 5. Reference to Engineer's Report.** The Engineer's Report, which is on file with the Secretary of the Board of Directors, and which has been approved by the Board of Directors by separate Resolution of even date herewith, is incorporated herein by reference. Reference is made to the Engineer's Report for a full and detailed description of the improvements, the boundaries of the Annexation Area and the proposed assessments upon assessable lots and parcels of land within the Annexation Area.

**Section 6. Hearing on Annexation and Levy of Assessment.** A hearing on the question of the annexation of the Annexation Area to the Assessment District and the levy of the proposed assessment shall be held at 6:00 p.m. on August 1, 2016, in the meeting room of the Board of Directors located at 3179 35th Street West, Rosamond, California.

**Section 7. Notice of Hearing on Annexation and Levy of Assessment.** Notice is hereby given that on the date and at the time and place specified in Section 6 of this Resolution, the District's Board of Directors will hold a hearing on the question of the annexation of the Annexation Area to the Assessment District and the levy of the proposed assessment. The public is invited to the hearing and may present testimony regarding the annexation of the Annexation Area to the Assessment District and the levy of the proposed assessment. The Board of Directors will consider all testimony, oral statements and written protests made or filed by any interested person; provided, however, that such testimony, oral statements and written protests must be made or filed before the public portion of the hearing is closed. District staff is hereby authorized and directed to give or cause to be given written notice of the hearing as and to the extent required by Proposition 218 (Cal. Const. art. XIII D, § 6), the Proposition 218 Omnibus Implementation Act (Cal. Gov't Code § 53750 *et seq.*), the Landscaping and Lighting Act of 1972 (Cal. Sts. & High. Code § 22500 *et seq.*) and any other applicable law. District staff is further authorized and directed to cause notice of the hearing to be published, one time, in a local newspaper ten (10) days prior to the hearing.

**Section 8. Tabulation of Assessment Ballots.** At the conclusion of the hearing conducted pursuant to Sections 6 and 7 of this Resolution, an impartial person designated by District staff who does not have a vested interest in the outcome of the proposed assessment shall tabulate the assessment ballots submitted, and not withdrawn, in support of or opposition to the proposed assessment. The tabulation process shall in all respects conform to and satisfy the requirements of Proposition 218 (Cal. Const. art. XIII D, § 6), the Proposition 218 Omnibus Implementation Act (Cal. Gov't Code § 53750 *et seq.*), the Landscaping and Lighting Act of 1972 (Cal. Sts. & High. Code § 22500 *et seq.*) and any other applicable law.

**ADOPTED** this 10th day of June, 2016.

---

Alfred Wallis  
President of the Board of Directors of the  
Rosamond Community Services District

**ATTEST:**

---

Lizette Guerrero  
Secretary of the Rosamond Community  
Services District and Its Board of Directors

**CERTIFICATION**

I, Lizette Guerrero, Secretary of the Board of Directors of Rosamond Community Services District, certify that the foregoing resolution was adopted by the Board of Directors at a regular meeting held on the 10th day of June, 2016, by the following vote of the Directors:

**AYES:** Directors

**NOES:** Director(s)

**ABSENT:** Director(s)

**ABSTAIN:** Director(s)

**IN WITNESS WHEREOF**, I have hereunto set my hand and affixed the official seal of Rosamond Community Services District, this \_\_\_\_\_ day of \_\_\_\_\_, 2016.

---

Lizette Guerrero  
Secretary of the Rosamond Community  
Services District and Its Board of Directors

**RESOLUTION NO. 2016-30**

**RESOLUTION OF THE BOARD OF DIRECTORS OF THE ROSAMOND COMMUNITY SERVICES DISTRICT DECLARING THE INTENTION TO ORDER THE ANNEXATION OF TRACT(S) 5039 TO ROSAMOND COMMUNITY SERVICES DISTRICT LANDSCAPING AND LIGHTING ASSESSMENT DISTRICT NO. 2 AND TO LEVY AND COLLECT ASSESSMENTS**

**WHEREAS**, on April 5, 2016, the Board of Directors (the “Board of Directors”) of the Rosamond Community Services District (the “District”) adopted Resolution No. 2016-6 initiating proceedings for the annexation of certain real property, including Tract(s) 5039, to Rosamond Community Services District Landscaping and Lighting Assessment District No. 2 (the “Assessment District”) pursuant to the Landscaping and Lighting Act of 1972 (Cal. Sts. & High. Code § 22500 *et seq.*) for the installation and/or construction of street lighting improvements, the installation or construction of any facilities which are appurtenant thereto or which are necessary or convenient for the maintenance or servicing thereof, including, but not limited to, all of the matters specified in subdivision (d) of Section 22525 of the California Streets and Highways Code, and for the maintenance and servicing of public lighting facilities; and

**WHEREAS**, as ordered in Resolution No. 2016-6, California District Services, Inc., the District’s assessment engineer (the “Engineer”), has prepared and filed with the Secretary of the Board of Directors a report (the “Engineer’s Report”) in accordance with Article 4 (commencing with Section 22565) of Chapter 1 of the California Streets and Highways Code; and

**WHEREAS**, the Board of Directors approved the Engineer’s Report, as filed and without modification, by separate Resolution of even date herewith; and

**WHEREAS**, pursuant to the requirements of Section 22587 of the California Streets and Highways Code, the Board of Directors desires by this Resolution to declare its intention to annex the property described herein to the Assessment District and to levy and collect assessments.

**NOW, THEREFORE, BE IT RESOLVED, DETERMINED AND ORDERED BY THE BOARD OF DIRECTORS OF ROSAMOND COMMUNITY SERVICES DISTRICT AS FOLLOWS:**

**Section 1. Findings.** The Board of Directors finds that:

(a) The foregoing recitals are true, correct and a substantive part of this Resolution.

(b) The Engineer’s Report, as filed and without modification, has been approved by separate resolution of even date herewith.

(c) The assessments which are proposed to be levied for Fiscal Year 2016-17 on all parcels of assessable property which are proposed to be annexed to the Assessment

District are based on special benefit conferred upon each such parcel from the payment of the cost of the maintenance and servicing of public lighting facilities.

(d) The proportionate special benefit derived by each such parcel has been determined in relationship to the entirety of the capital cost of the maintenance and servicing of public lighting facilities.

**Section 2. Intention to Order Annexation and to Levy and Collect Assessments.**

The Board of Directors hereby declares its intention to annex the property described in Section 4 of this Resolution to the Assessment District and to levy and collect assessments on all of the lots and parcels of assessable property which are proposed to be annexed to the Assessment District for Fiscal Year 2016-17 in the amounts set forth in the Engineer's Report, subject to the notice, protest and hearing requirements of Section 22588 of the California Streets and Highways Code and Section 53753 of the California Government Code. Such assessments will be collected at the same time and in the same manner as county taxes are collected, and all laws providing for the collection and enforcement of county taxes shall apply to the collection and enforcement of the assessments.

**Section 3. Description of Improvements.** The improvements may include the following:

(a) The continued operation, maintenance and servicing of public street lighting facilities

(b) The installation, construction, operation, maintenance and/or servicing of facilities which are appurtenant to such public street lighting facilities or which are necessary or convenient for the operation and servicing thereof, including but not limited to those specified in subdivision (d) of Section 22525 of the Streets and Highways Code.

**Section 4. Distinctive Designation and General Location.** The distinctive designation of the annexation is "Tract 5039 Annexation to Rosamond Community Services District Landscaping and Lighting Assessment District No. 2" (the "Annexation Area"). The location of the Annexation Area is described and shown in the Engineer's Report.

**Section 5. Reference to Engineer's Report.** The Engineer's Report, which is on file with the Secretary of the Board of Directors, and which has been approved by the Board of Directors by separate Resolution of even date herewith, is incorporated herein by reference. Reference is made to the Engineer's Report for a full and detailed description of the improvements, the boundaries of the Annexation Area and the proposed assessments upon assessable lots and parcels of land within the Annexation Area.

**Section 6. Hearing on Annexation and Levy of Assessment.** A hearing on the question of the annexation of the Annexation Area to the Assessment District and the levy of the proposed assessment shall be held at 6:00 p.m. on August 1, 2016, in the meeting room of the Board of Directors located at 3179 35th Street West, Rosamond, California.

**Section 7. Notice of Hearing on Annexation and Levy of Assessment.** Notice is hereby given that on the date and at the time and place specified in Section 6 of this Resolution, the District's Board of Directors will hold a hearing on the question of the annexation of the Annexation Area to the Assessment District and the levy of the proposed assessment. The public is invited to the hearing and may present testimony regarding the annexation of the Annexation Area to the Assessment District and the levy of the proposed assessment. The Board of Directors will consider all testimony, oral statements and written protests made or filed by any interested person; provided, however, that such testimony, oral statements and written protests must be made or filed before the public portion of the hearing is closed. District staff is hereby authorized and directed to give or cause to be given written notice of the hearing as and to the extent required by Proposition 218 (Cal. Const. art. XIII D, § 6), the Proposition 218 Omnibus Implementation Act (Cal. Gov't Code § 53750 *et seq.*), the Landscaping and Lighting Act of 1972 (Cal. Sts. & High. Code § 22500 *et seq.*) and any other applicable law. District staff is further authorized and directed to cause notice of the hearing to be published, one time, in a local newspaper ten (10) days prior to the hearing.

**Section 8. Tabulation of Assessment Ballots.** At the conclusion of the hearing conducted pursuant to Sections 6 and 7 of this Resolution, an impartial person designated by District staff who does not have a vested interest in the outcome of the proposed assessment shall tabulate the assessment ballots submitted, and not withdrawn, in support of or opposition to the proposed assessment. The tabulation process shall in all respects conform to and satisfy the requirements of Proposition 218 (Cal. Const. art. XIII D, § 6), the Proposition 218 Omnibus Implementation Act (Cal. Gov't Code § 53750 *et seq.*), the Landscaping and Lighting Act of 1972 (Cal. Sts. & High. Code § 22500 *et seq.*) and any other applicable law.

**ADOPTED** this 10th day of June, 2016.

---

Alfred Wallis  
President of the Board of Directors of the  
Rosamond Community Services District

**ATTEST:**

---

Lizette Guerrero  
Secretary of the Rosamond Community  
Services District and Its Board of Directors

**CERTIFICATION**

I, Lizette Guerrero, Secretary of the Board of Directors of Rosamond Community Services District, certify that the foregoing resolution was adopted by the Board of Directors at a regular meeting held on the 10th day of June, 2016, by the following vote of the Directors:

**AYES:** Directors

**NOES:** Director(s)

**ABSENT:** Director(s)

**ABSTAIN:** Director(s)

**IN WITNESS WHEREOF**, I have hereunto set my hand and affixed the official seal of Rosamond Community Services District, this \_\_\_\_\_ day of \_\_\_\_\_, 2016.

\_\_\_\_\_  
Lizette Guerrero  
Secretary of the Rosamond Community  
Services District and Its Board of Directors



**RESOLUTION NO. 2016-31**

**RESOLUTION OF THE BOARD OF DIRECTORS OF THE ROSAMOND COMMUNITY SERVICES DISTRICT DECLARING THE INTENTION TO ORDER THE ANNEXATION OF TRACT(S) 5042 AND 5224 TO ROSAMOND COMMUNITY SERVICES DISTRICT LANDSCAPING AND LIGHTING ASSESSMENT DISTRICT NO. 2 AND TO LEVY AND COLLECT ASSESSMENTS**

**WHEREAS**, on April 5, 2016, the Board of Directors (the “Board of Directors”) of the Rosamond Community Services District (the “District”) adopted Resolution No. 2016-6 initiating proceedings for the annexation of certain real property, including Tract(s) 5042 and 5224, to Rosamond Community Services District Landscaping and Lighting Assessment District No. 2 (the “Assessment District”) pursuant to the Landscaping and Lighting Act of 1972 (Cal. Sts. & High. Code § 22500 *et seq.*) for the installation and/or construction of street lighting improvements, the installation or construction of any facilities which are appurtenant thereto or which are necessary or convenient for the maintenance or servicing thereof, including, but not limited to, all of the matters specified in subdivision (d) of Section 22525 of the California Streets and Highways Code, and for the maintenance and servicing of public lighting facilities; and

**WHEREAS**, as ordered in Resolution No. 2016-6, California District Services, Inc., the District’s assessment engineer (the “Engineer”), has prepared and filed with the Secretary of the Board of Directors a report (the “Engineer’s Report”) in accordance with Article 4 (commencing with Section 22565) of Chapter 1 of the California Streets and Highways Code; and

**WHEREAS**, the Board of Directors approved the Engineer’s Report, as filed and without modification, by separate Resolution of even date herewith; and

**WHEREAS**, pursuant to the requirements of Section 22587 of the California Streets and Highways Code, the Board of Directors desires by this Resolution to declare its intention to annex the property described herein to the Assessment District and to levy and collect assessments.

**NOW, THEREFORE, BE IT RESOLVED, DETERMINED AND ORDERED BY THE BOARD OF DIRECTORS OF ROSAMOND COMMUNITY SERVICES DISTRICT AS FOLLOWS:**

**Section 1. Findings.** The Board of Directors finds that:

(a) The foregoing recitals are true, correct and a substantive part of this Resolution.

(b) The Engineer’s Report, as filed and without modification, has been approved by separate resolution of even date herewith.

(c) The assessments which are proposed to be levied for Fiscal Year 2016-17 on all parcels of assessable property which are proposed to be annexed to the Assessment

District are based on special benefit conferred upon each such parcel from the payment of the cost of the maintenance and servicing of public lighting facilities.

(d) The proportionate special benefit derived by each such parcel has been determined in relationship to the entirety of the capital cost of the maintenance and servicing of public lighting facilities.

**Section 2. Intention to Order Annexation and to Levy and Collect Assessments.**

The Board of Directors hereby declares its intention to annex the property described in Section 4 of this Resolution to the Assessment District and to levy and collect assessments on all of the lots and parcels of assessable property which are proposed to be annexed to the Assessment District for Fiscal Year 2016-17 in the amounts set forth in the Engineer's Report, subject to the notice, protest and hearing requirements of Section 22588 of the California Streets and Highways Code and Section 53753 of the California Government Code. Such assessments will be collected at the same time and in the same manner as county taxes are collected, and all laws providing for the collection and enforcement of county taxes shall apply to the collection and enforcement of the assessments.

**Section 3. Description of Improvements.** The improvements may include the following:

(a) The continued operation, maintenance and servicing of public street lighting facilities

(b) The installation, construction, operation, maintenance and/or servicing of facilities which are appurtenant to such public street lighting facilities or which are necessary or convenient for the operation and servicing thereof, including but not limited to those specified in subdivision (d) of Section 22525 of the Streets and Highways Code.

**Section 4. Distinctive Designation and General Location.** The distinctive designation of the annexation is "Tract 5042 and 5224 Annexation to Rosamond Community Services District Landscaping and Lighting Assessment District No. 2" (the "Annexation Area"). The location of the Annexation Area is described and shown in the Engineer's Report.

**Section 5. Reference to Engineer's Report.** The Engineer's Report, which is on file with the Secretary of the Board of Directors, and which has been approved by the Board of Directors by separate Resolution of even date herewith, is incorporated herein by reference. Reference is made to the Engineer's Report for a full and detailed description of the improvements, the boundaries of the Annexation Area and the proposed assessments upon assessable lots and parcels of land within the Annexation Area.

**Section 6. Hearing on Annexation and Levy of Assessment.** A hearing on the question of the annexation of the Annexation Area to the Assessment District and the levy of the proposed assessment shall be held at 6:00 p.m. on August 1, 2016, in the meeting room of the Board of Directors located at 3179 35th Street West, Rosamond, California.

**Section 7. Notice of Hearing on Annexation and Levy of Assessment.** Notice is hereby given that on the date and at the time and place specified in Section 6 of this Resolution, the District's Board of Directors will hold a hearing on the question of the annexation of the Annexation Area to the Assessment District and the levy of the proposed assessment. The public is invited to the hearing and may present testimony regarding the annexation of the Annexation Area to the Assessment District and the levy of the proposed assessment. The Board of Directors will consider all testimony, oral statements and written protests made or filed by any interested person; provided, however, that such testimony, oral statements and written protests must be made or filed before the public portion of the hearing is closed. District staff is hereby authorized and directed to give or cause to be given written notice of the hearing as and to the extent required by Proposition 218 (Cal. Const. art. XIII D, § 6), the Proposition 218 Omnibus Implementation Act (Cal. Gov't Code § 53750 *et seq.*), the Landscaping and Lighting Act of 1972 (Cal. Sts. & High. Code § 22500 *et seq.*) and any other applicable law. District staff is further authorized and directed to cause notice of the hearing to be published, one time, in a local newspaper ten (10) days prior to the hearing.

**Section 8. Tabulation of Assessment Ballots.** At the conclusion of the hearing conducted pursuant to Sections 6 and 7 of this Resolution, an impartial person designated by District staff who does not have a vested interest in the outcome of the proposed assessment shall tabulate the assessment ballots submitted, and not withdrawn, in support of or opposition to the proposed assessment. The tabulation process shall in all respects conform to and satisfy the requirements of Proposition 218 (Cal. Const. art. XIII D, § 6), the Proposition 218 Omnibus Implementation Act (Cal. Gov't Code § 53750 *et seq.*), the Landscaping and Lighting Act of 1972 (Cal. Sts. & High. Code § 22500 *et seq.*) and any other applicable law.

**ADOPTED** this 10th day of June, 2016.

---

Alfred Wallis  
President of the Board of Directors of the  
Rosamond Community Services District

**ATTEST:**

---

Lizette Guerrero  
Secretary of the Rosamond Community  
Services District and Its Board of Directors

**CERTIFICATION**

I, Lizette Guerrero, Secretary of the Board of Directors of Rosamond Community Services District, certify that the foregoing resolution was adopted by the Board of Directors at a regular meeting held on the 10th day of June, 2016, by the following vote of the Directors:

**AYES:** Directors

**NOES:** Director(s)

**ABSENT:** Director(s)

**ABSTAIN:** Director(s)

**IN WITNESS WHEREOF**, I have hereunto set my hand and affixed the official seal of Rosamond Community Services District, this \_\_\_\_\_ day of \_\_\_\_\_, 2016.

---

Lizette Guerrero  
Secretary of the Rosamond Community  
Services District and Its Board of Directors

**RESOLUTION NO. 2016-32**

**RESOLUTION OF THE BOARD OF DIRECTORS OF THE ROSAMOND COMMUNITY SERVICES DISTRICT DECLARING THE INTENTION TO ORDER THE ANNEXATION OF TRACT(S) 5049 TO ROSAMOND COMMUNITY SERVICES DISTRICT LANDSCAPING AND LIGHTING ASSESSMENT DISTRICT NO. 2 AND TO LEVY AND COLLECT ASSESSMENTS**

**WHEREAS**, on April 5, 2016, the Board of Directors (the “Board of Directors”) of the Rosamond Community Services District (the “District”) adopted Resolution No. 2016-6 initiating proceedings for the annexation of certain real property, including Tract(s) 5049, to Rosamond Community Services District Landscaping and Lighting Assessment District No. 2 (the “Assessment District”) pursuant to the Landscaping and Lighting Act of 1972 (Cal. Sts. & High. Code § 22500 *et seq.*) for the installation and/or construction of street lighting improvements, the installation or construction of any facilities which are appurtenant thereto or which are necessary or convenient for the maintenance or servicing thereof, including, but not limited to, all of the matters specified in subdivision (d) of Section 22525 of the California Streets and Highways Code, and for the maintenance and servicing of public lighting facilities; and

**WHEREAS**, as ordered in Resolution No. 2016-6, California District Services, Inc., the District’s assessment engineer (the “Engineer”), has prepared and filed with the Secretary of the Board of Directors a report (the “Engineer’s Report”) in accordance with Article 4 (commencing with Section 22565) of Chapter 1 of the California Streets and Highways Code; and

**WHEREAS**, the Board of Directors approved the Engineer’s Report, as filed and without modification, by separate Resolution of even date herewith; and

**WHEREAS**, pursuant to the requirements of Section 22587 of the California Streets and Highways Code, the Board of Directors desires by this Resolution to declare its intention to annex the property described herein to the Assessment District and to levy and collect assessments.

**NOW, THEREFORE, BE IT RESOLVED, DETERMINED AND ORDERED BY THE BOARD OF DIRECTORS OF ROSAMOND COMMUNITY SERVICES DISTRICT AS FOLLOWS:**

**Section 1. Findings.** The Board of Directors finds that:

(a) The foregoing recitals are true, correct and a substantive part of this Resolution.

(b) The Engineer’s Report, as filed and without modification, has been approved by separate resolution of even date herewith.

(c) The assessments which are proposed to be levied for Fiscal Year 2016-17 on all parcels of assessable property which are proposed to be annexed to the Assessment

District are based on special benefit conferred upon each such parcel from the payment of the cost of the maintenance and servicing of public lighting facilities.

(d) The proportionate special benefit derived by each such parcel has been determined in relationship to the entirety of the capital cost of the maintenance and servicing of public lighting facilities.

**Section 2. Intention to Order Annexation and to Levy and Collect Assessments.**

The Board of Directors hereby declares its intention to annex the property described in Section 4 of this Resolution to the Assessment District and to levy and collect assessments on all of the lots and parcels of assessable property which are proposed to be annexed to the Assessment District for Fiscal Year 2016-17 in the amounts set forth in the Engineer's Report, subject to the notice, protest and hearing requirements of Section 22588 of the California Streets and Highways Code and Section 53753 of the California Government Code. Such assessments will be collected at the same time and in the same manner as county taxes are collected, and all laws providing for the collection and enforcement of county taxes shall apply to the collection and enforcement of the assessments.

**Section 3. Description of Improvements.** The improvements may include the following:

(a) The continued operation, maintenance and servicing of public street lighting facilities

(b) The installation, construction, operation, maintenance and/or servicing of facilities which are appurtenant to such public street lighting facilities or which are necessary or convenient for the operation and servicing thereof, including but not limited to those specified in subdivision (d) of Section 22525 of the Streets and Highways Code.

**Section 4. Distinctive Designation and General Location.** The distinctive designation of the annexation is "Tract 5049 Annexation to Rosamond Community Services District Landscaping and Lighting Assessment District No. 2" (the "Annexation Area"). The location of the Annexation Area is described and shown in the Engineer's Report.

**Section 5. Reference to Engineer's Report.** The Engineer's Report, which is on file with the Secretary of the Board of Directors, and which has been approved by the Board of Directors by separate Resolution of even date herewith, is incorporated herein by reference. Reference is made to the Engineer's Report for a full and detailed description of the improvements, the boundaries of the Annexation Area and the proposed assessments upon assessable lots and parcels of land within the Annexation Area.

**Section 6. Hearing on Annexation and Levy of Assessment.** A hearing on the question of the annexation of the Annexation Area to the Assessment District and the levy of the proposed assessment shall be held at 6:00 p.m. on August 1, 2016, in the meeting room of the Board of Directors located at 3179 35th Street West, Rosamond, California.

**Section 7. Notice of Hearing on Annexation and Levy of Assessment.** Notice is hereby given that on the date and at the time and place specified in Section 6 of this Resolution, the District's Board of Directors will hold a hearing on the question of the annexation of the Annexation Area to the Assessment District and the levy of the proposed assessment. The public is invited to the hearing and may present testimony regarding the annexation of the Annexation Area to the Assessment District and the levy of the proposed assessment. The Board of Directors will consider all testimony, oral statements and written protests made or filed by any interested person; provided, however, that such testimony, oral statements and written protests must be made or filed before the public portion of the hearing is closed. District staff is hereby authorized and directed to give or cause to be given written notice of the hearing as and to the extent required by Proposition 218 (Cal. Const. art. XIII D, § 6), the Proposition 218 Omnibus Implementation Act (Cal. Gov't Code § 53750 *et seq.*), the Landscaping and Lighting Act of 1972 (Cal. Sts. & High. Code § 22500 *et seq.*) and any other applicable law. District staff is further authorized and directed to cause notice of the hearing to be published, one time, in a local newspaper ten (10) days prior to the hearing.

**Section 8. Tabulation of Assessment Ballots.** At the conclusion of the hearing conducted pursuant to Sections 6 and 7 of this Resolution, an impartial person designated by District staff who does not have a vested interest in the outcome of the proposed assessment shall tabulate the assessment ballots submitted, and not withdrawn, in support of or opposition to the proposed assessment. The tabulation process shall in all respects conform to and satisfy the requirements of Proposition 218 (Cal. Const. art. XIII D, § 6), the Proposition 218 Omnibus Implementation Act (Cal. Gov't Code § 53750 *et seq.*), the Landscaping and Lighting Act of 1972 (Cal. Sts. & High. Code § 22500 *et seq.*) and any other applicable law.

**ADOPTED** this 10th day of June, 2016.

---

Alfred Wallis  
President of the Board of Directors of the  
Rosamond Community Services District

**ATTEST:**

---

Lizette Guerrero  
Secretary of the Rosamond Community  
Services District and Its Board of Directors

**CERTIFICATION**

I, Lizette Guerrero, Secretary of the Board of Directors of Rosamond Community Services District, certify that the foregoing resolution was adopted by the Board of Directors at a regular meeting held on the 10th day of June, 2016, by the following vote of the Directors:

**AYES:** Directors

**NOES:** Director(s)

**ABSENT:** Director(s)

**ABSTAIN:** Director(s)

**IN WITNESS WHEREOF**, I have hereunto set my hand and affixed the official seal of Rosamond Community Services District, this \_\_\_\_\_ day of \_\_\_\_\_, 2016.

---

Lizette Guerrero  
Secretary of the Rosamond Community  
Services District and Its Board of Directors



**RESOLUTION NO. 2016-33**

**RESOLUTION OF THE BOARD OF DIRECTORS OF THE ROSAMOND COMMUNITY SERVICES DISTRICT DECLARING THE INTENTION TO ORDER THE ANNEXATION OF TRACT(S) 5051 TO ROSAMOND COMMUNITY SERVICES DISTRICT LANDSCAPING AND LIGHTING ASSESSMENT DISTRICT NO. 2 AND TO LEVY AND COLLECT ASSESSMENTS**

**WHEREAS**, on April 5, 2016, the Board of Directors (the “Board of Directors”) of the Rosamond Community Services District (the “District”) adopted Resolution No. 2016-6 initiating proceedings for the annexation of certain real property, including Tract(s) 5051, to Rosamond Community Services District Landscaping and Lighting Assessment District No. 2 (the “Assessment District”) pursuant to the Landscaping and Lighting Act of 1972 (Cal. Sts. & High. Code § 22500 *et seq.*) for the installation and/or construction of street lighting improvements, the installation or construction of any facilities which are appurtenant thereto or which are necessary or convenient for the maintenance or servicing thereof, including, but not limited to, all of the matters specified in subdivision (d) of Section 22525 of the California Streets and Highways Code, and for the maintenance and servicing of public lighting facilities; and

**WHEREAS**, as ordered in Resolution No. 2016-6, California District Services, Inc., the District’s assessment engineer (the “Engineer”), has prepared and filed with the Secretary of the Board of Directors a report (the “Engineer’s Report”) in accordance with Article 4 (commencing with Section 22565) of Chapter 1 of the California Streets and Highways Code; and

**WHEREAS**, the Board of Directors approved the Engineer’s Report, as filed and without modification, by separate Resolution of even date herewith; and

**WHEREAS**, pursuant to the requirements of Section 22587 of the California Streets and Highways Code, the Board of Directors desires by this Resolution to declare its intention to annex the property described herein to the Assessment District and to levy and collect assessments.

**NOW, THEREFORE, BE IT RESOLVED, DETERMINED AND ORDERED BY THE BOARD OF DIRECTORS OF ROSAMOND COMMUNITY SERVICES DISTRICT AS FOLLOWS:**

**Section 1. Findings.** The Board of Directors finds that:

(a) The foregoing recitals are true, correct and a substantive part of this Resolution.

(b) The Engineer’s Report, as filed and without modification, has been approved by separate resolution of even date herewith.

(c) The assessments which are proposed to be levied for Fiscal Year 2016-17 on all parcels of assessable property which are proposed to be annexed to the Assessment

District are based on special benefit conferred upon each such parcel from the payment of the cost of the maintenance and servicing of public lighting facilities.

(d) The proportionate special benefit derived by each such parcel has been determined in relationship to the entirety of the capital cost of the maintenance and servicing of public lighting facilities.

**Section 2. Intention to Order Annexation and to Levy and Collect Assessments.**

The Board of Directors hereby declares its intention to annex the property described in Section 4 of this Resolution to the Assessment District and to levy and collect assessments on all of the lots and parcels of assessable property which are proposed to be annexed to the Assessment District for Fiscal Year 2016-17 in the amounts set forth in the Engineer's Report, subject to the notice, protest and hearing requirements of Section 22588 of the California Streets and Highways Code and Section 53753 of the California Government Code. Such assessments will be collected at the same time and in the same manner as county taxes are collected, and all laws providing for the collection and enforcement of county taxes shall apply to the collection and enforcement of the assessments.

**Section 3. Description of Improvements.** The improvements may include the following:

(a) The continued operation, maintenance and servicing of public street lighting facilities

(b) The installation, construction, operation, maintenance and/or servicing of facilities which are appurtenant to such public street lighting facilities or which are necessary or convenient for the operation and servicing thereof, including but not limited to those specified in subdivision (d) of Section 22525 of the Streets and Highways Code.

**Section 4. Distinctive Designation and General Location.** The distinctive designation of the annexation is "Tract 5051 Annexation to Rosamond Community Services District Landscaping and Lighting Assessment District No. 2" (the "Annexation Area"). The location of the Annexation Area is described and shown in the Engineer's Report.

**Section 5. Reference to Engineer's Report.** The Engineer's Report, which is on file with the Secretary of the Board of Directors, and which has been approved by the Board of Directors by separate Resolution of even date herewith, is incorporated herein by reference. Reference is made to the Engineer's Report for a full and detailed description of the improvements, the boundaries of the Annexation Area and the proposed assessments upon assessable lots and parcels of land within the Annexation Area.

**Section 6. Hearing on Annexation and Levy of Assessment.** A hearing on the question of the annexation of the Annexation Area to the Assessment District and the levy of the proposed assessment shall be held at 6:00 p.m. on August 1, 2016, in the meeting room of the Board of Directors located at 3179 35th Street West, Rosamond, California.

**Section 7. Notice of Hearing on Annexation and Levy of Assessment.** Notice is hereby given that on the date and at the time and place specified in Section 6 of this Resolution, the District's Board of Directors will hold a hearing on the question of the annexation of the Annexation Area to the Assessment District and the levy of the proposed assessment. The public is invited to the hearing and may present testimony regarding the annexation of the Annexation Area to the Assessment District and the levy of the proposed assessment. The Board of Directors will consider all testimony, oral statements and written protests made or filed by any interested person; provided, however, that such testimony, oral statements and written protests must be made or filed before the public portion of the hearing is closed. District staff is hereby authorized and directed to give or cause to be given written notice of the hearing as and to the extent required by Proposition 218 (Cal. Const. art. XIII D, § 6), the Proposition 218 Omnibus Implementation Act (Cal. Gov't Code § 53750 *et seq.*), the Landscaping and Lighting Act of 1972 (Cal. Sts. & High. Code § 22500 *et seq.*) and any other applicable law. District staff is further authorized and directed to cause notice of the hearing to be published, one time, in a local newspaper ten (10) days prior to the hearing.

**Section 8. Tabulation of Assessment Ballots.** At the conclusion of the hearing conducted pursuant to Sections 6 and 7 of this Resolution, an impartial person designated by District staff who does not have a vested interest in the outcome of the proposed assessment shall tabulate the assessment ballots submitted, and not withdrawn, in support of or opposition to the proposed assessment. The tabulation process shall in all respects conform to and satisfy the requirements of Proposition 218 (Cal. Const. art. XIII D, § 6), the Proposition 218 Omnibus Implementation Act (Cal. Gov't Code § 53750 *et seq.*), the Landscaping and Lighting Act of 1972 (Cal. Sts. & High. Code § 22500 *et seq.*) and any other applicable law.

**ADOPTED** this 10th day of June, 2016.

---

Alfred Wallis  
President of the Board of Directors of the  
Rosamond Community Services District

**ATTEST:**

---

Lizette Guerrero  
Secretary of the Rosamond Community  
Services District and Its Board of Directors

**CERTIFICATION**

I, Lizette Guerrero, Secretary of the Board of Directors of Rosamond Community Services District, certify that the foregoing resolution was adopted by the Board of Directors at a regular meeting held on the 10th day of June, 2016, by the following vote of the Directors:

**AYES:** Directors

**NOES:** Director(s)

**ABSENT:** Director(s)

**ABSTAIN:** Director(s)

**IN WITNESS WHEREOF**, I have hereunto set my hand and affixed the official seal of Rosamond Community Services District, this \_\_\_\_\_ day of \_\_\_\_\_, 2016.

---

Lizette Guerrero  
Secretary of the Rosamond Community  
Services District and Its Board of Directors

**RESOLUTION NO. 2016-34**

**RESOLUTION OF THE BOARD OF DIRECTORS OF THE ROSAMOND COMMUNITY SERVICES DISTRICT DECLARING THE INTENTION TO ORDER THE ANNEXATION OF TRACT(S) 5052 TO ROSAMOND COMMUNITY SERVICES DISTRICT LANDSCAPING AND LIGHTING ASSESSMENT DISTRICT NO. 2 AND TO LEVY AND COLLECT ASSESSMENTS**

**WHEREAS**, on April 5, 2016, the Board of Directors (the “Board of Directors”) of the Rosamond Community Services District (the “District”) adopted Resolution No. 2016-6 initiating proceedings for the annexation of certain real property, including Tract(s) 5052, to Rosamond Community Services District Landscaping and Lighting Assessment District No. 2 (the “Assessment District”) pursuant to the Landscaping and Lighting Act of 1972 (Cal. Sts. & High. Code § 22500 *et seq.*) for the installation and/or construction of street lighting improvements, the installation or construction of any facilities which are appurtenant thereto or which are necessary or convenient for the maintenance or servicing thereof, including, but not limited to, all of the matters specified in subdivision (d) of Section 22525 of the California Streets and Highways Code, and for the maintenance and servicing of public lighting facilities; and

**WHEREAS**, as ordered in Resolution No. 2016-6, California District Services, Inc., the District’s assessment engineer (the “Engineer”), has prepared and filed with the Secretary of the Board of Directors a report (the “Engineer’s Report”) in accordance with Article 4 (commencing with Section 22565) of Chapter 1 of the California Streets and Highways Code; and

**WHEREAS**, the Board of Directors approved the Engineer’s Report, as filed and without modification, by separate Resolution of even date herewith; and

**WHEREAS**, pursuant to the requirements of Section 22587 of the California Streets and Highways Code, the Board of Directors desires by this Resolution to declare its intention to annex the property described herein to the Assessment District and to levy and collect assessments.

**NOW, THEREFORE, BE IT RESOLVED, DETERMINED AND ORDERED BY THE BOARD OF DIRECTORS OF ROSAMOND COMMUNITY SERVICES DISTRICT AS FOLLOWS:**

**Section 1. Findings.** The Board of Directors finds that:

(a) The foregoing recitals are true, correct and a substantive part of this Resolution.

(b) The Engineer’s Report, as filed and without modification, has been approved by separate resolution of even date herewith.

(c) The assessments which are proposed to be levied for Fiscal Year 2016-17 on all parcels of assessable property which are proposed to be annexed to the Assessment

District are based on special benefit conferred upon each such parcel from the payment of the cost of the maintenance and servicing of public lighting facilities.

(d) The proportionate special benefit derived by each such parcel has been determined in relationship to the entirety of the capital cost of the maintenance and servicing of public lighting facilities.

**Section 2. Intention to Order Annexation and to Levy and Collect Assessments.**

The Board of Directors hereby declares its intention to annex the property described in Section 4 of this Resolution to the Assessment District and to levy and collect assessments on all of the lots and parcels of assessable property which are proposed to be annexed to the Assessment District for Fiscal Year 2016-17 in the amounts set forth in the Engineer's Report, subject to the notice, protest and hearing requirements of Section 22588 of the California Streets and Highways Code and Section 53753 of the California Government Code. Such assessments will be collected at the same time and in the same manner as county taxes are collected, and all laws providing for the collection and enforcement of county taxes shall apply to the collection and enforcement of the assessments.

**Section 3. Description of Improvements.** The improvements may include the following:

(a) The continued operation, maintenance and servicing of public street lighting facilities

(b) The installation, construction, operation, maintenance and/or servicing of facilities which are appurtenant to such public street lighting facilities or which are necessary or convenient for the operation and servicing thereof, including but not limited to those specified in subdivision (d) of Section 22525 of the Streets and Highways Code.

**Section 4. Distinctive Designation and General Location.** The distinctive designation of the annexation is "Tract 5052 Annexation to Rosamond Community Services District Landscaping and Lighting Assessment District No. 2" (the "Annexation Area"). The location of the Annexation Area is described and shown in the Engineer's Report.

**Section 5. Reference to Engineer's Report.** The Engineer's Report, which is on file with the Secretary of the Board of Directors, and which has been approved by the Board of Directors by separate Resolution of even date herewith, is incorporated herein by reference. Reference is made to the Engineer's Report for a full and detailed description of the improvements, the boundaries of the Annexation Area and the proposed assessments upon assessable lots and parcels of land within the Annexation Area.

**Section 6. Hearing on Annexation and Levy of Assessment.** A hearing on the question of the annexation of the Annexation Area to the Assessment District and the levy of the proposed assessment shall be held at 6:00 p.m. on August 1, 2016, in the meeting room of the Board of Directors located at 3179 35th Street West, Rosamond, California.

**Section 7. Notice of Hearing on Annexation and Levy of Assessment.** Notice is hereby given that on the date and at the time and place specified in Section 6 of this Resolution, the District's Board of Directors will hold a hearing on the question of the annexation of the Annexation Area to the Assessment District and the levy of the proposed assessment. The public is invited to the hearing and may present testimony regarding the annexation of the Annexation Area to the Assessment District and the levy of the proposed assessment. The Board of Directors will consider all testimony, oral statements and written protests made or filed by any interested person; provided, however, that such testimony, oral statements and written protests must be made or filed before the public portion of the hearing is closed. District staff is hereby authorized and directed to give or cause to be given written notice of the hearing as and to the extent required by Proposition 218 (Cal. Const. art. XIII D, § 6), the Proposition 218 Omnibus Implementation Act (Cal. Gov't Code § 53750 *et seq.*), the Landscaping and Lighting Act of 1972 (Cal. Sts. & High. Code § 22500 *et seq.*) and any other applicable law. District staff is further authorized and directed to cause notice of the hearing to be published, one time, in a local newspaper ten (10) days prior to the hearing.

**Section 8. Tabulation of Assessment Ballots.** At the conclusion of the hearing conducted pursuant to Sections 6 and 7 of this Resolution, an impartial person designated by District staff who does not have a vested interest in the outcome of the proposed assessment shall tabulate the assessment ballots submitted, and not withdrawn, in support of or opposition to the proposed assessment. The tabulation process shall in all respects conform to and satisfy the requirements of Proposition 218 (Cal. Const. art. XIII D, § 6), the Proposition 218 Omnibus Implementation Act (Cal. Gov't Code § 53750 *et seq.*), the Landscaping and Lighting Act of 1972 (Cal. Sts. & High. Code § 22500 *et seq.*) and any other applicable law.

**ADOPTED** this 10th day of June, 2016.

---

Alfred Wallis  
President of the Board of Directors of the  
Rosamond Community Services District

**ATTEST:**

---

Lizette Guerrero  
Secretary of the Rosamond Community  
Services District and Its Board of Directors

**CERTIFICATION**

I, Lizette Guerrero, Secretary of the Board of Directors of Rosamond Community Services District, certify that the foregoing resolution was adopted by the Board of Directors at a regular meeting held on the 10th day of June, 2016, by the following vote of the Directors:

**AYES:** Directors

**NOES:** Director(s)

**ABSENT:** Director(s)

**ABSTAIN:** Director(s)

**IN WITNESS WHEREOF**, I have hereunto set my hand and affixed the official seal of Rosamond Community Services District, this \_\_\_\_\_ day of \_\_\_\_\_, 2016.

---

Lizette Guerrero  
Secretary of the Rosamond Community  
Services District and Its Board of Directors



**RESOLUTION NO. 2016-35**

**RESOLUTION OF THE BOARD OF DIRECTORS OF THE ROSAMOND COMMUNITY SERVICES DISTRICT DECLARING THE INTENTION TO ORDER THE ANNEXATION OF TRACT(S) 5075 TO ROSAMOND COMMUNITY SERVICES DISTRICT LANDSCAPING AND LIGHTING ASSESSMENT DISTRICT NO. 2 AND TO LEVY AND COLLECT ASSESSMENTS**

**WHEREAS**, on April 5, 2016, the Board of Directors (the “Board of Directors”) of the Rosamond Community Services District (the “District”) adopted Resolution No. 2016-6 initiating proceedings for the annexation of certain real property, including Tract(s) 5075, to Rosamond Community Services District Landscaping and Lighting Assessment District No. 2 (the “Assessment District”) pursuant to the Landscaping and Lighting Act of 1972 (Cal. Sts. & High. Code § 22500 *et seq.*) for the installation and/or construction of street lighting improvements, the installation or construction of any facilities which are appurtenant thereto or which are necessary or convenient for the maintenance or servicing thereof, including, but not limited to, all of the matters specified in subdivision (d) of Section 22525 of the California Streets and Highways Code, and for the maintenance and servicing of public lighting facilities; and

**WHEREAS**, as ordered in Resolution No. 2016-6, California District Services, Inc., the District’s assessment engineer (the “Engineer”), has prepared and filed with the Secretary of the Board of Directors a report (the “Engineer’s Report”) in accordance with Article 4 (commencing with Section 22565) of Chapter 1 of the California Streets and Highways Code; and

**WHEREAS**, the Board of Directors approved the Engineer’s Report, as filed and without modification, by separate Resolution of even date herewith; and

**WHEREAS**, pursuant to the requirements of Section 22587 of the California Streets and Highways Code, the Board of Directors desires by this Resolution to declare its intention to annex the property described herein to the Assessment District and to levy and collect assessments.

**NOW, THEREFORE, BE IT RESOLVED, DETERMINED AND ORDERED BY THE BOARD OF DIRECTORS OF ROSAMOND COMMUNITY SERVICES DISTRICT AS FOLLOWS:**

**Section 1. Findings.** The Board of Directors finds that:

(a) The foregoing recitals are true, correct and a substantive part of this Resolution.

(b) The Engineer’s Report, as filed and without modification, has been approved by separate resolution of even date herewith.

(c) The assessments which are proposed to be levied for Fiscal Year 2016-17 on all parcels of assessable property which are proposed to be annexed to the Assessment

District are based on special benefit conferred upon each such parcel from the payment of the cost of the maintenance and servicing of public lighting facilities.

(d) The proportionate special benefit derived by each such parcel has been determined in relationship to the entirety of the capital cost of the maintenance and servicing of public lighting facilities.

**Section 2. Intention to Order Annexation and to Levy and Collect Assessments.**

The Board of Directors hereby declares its intention to annex the property described in Section 4 of this Resolution to the Assessment District and to levy and collect assessments on all of the lots and parcels of assessable property which are proposed to be annexed to the Assessment District for Fiscal Year 2016-17 in the amounts set forth in the Engineer's Report, subject to the notice, protest and hearing requirements of Section 22588 of the California Streets and Highways Code and Section 53753 of the California Government Code. Such assessments will be collected at the same time and in the same manner as county taxes are collected, and all laws providing for the collection and enforcement of county taxes shall apply to the collection and enforcement of the assessments.

**Section 3. Description of Improvements.** The improvements may include the following:

(a) The continued operation, maintenance and servicing of public street lighting facilities

(b) The installation, construction, operation, maintenance and/or servicing of facilities which are appurtenant to such public street lighting facilities or which are necessary or convenient for the operation and servicing thereof, including but not limited to those specified in subdivision (d) of Section 22525 of the Streets and Highways Code.

**Section 4. Distinctive Designation and General Location.** The distinctive designation of the annexation is "Tract 5075 Annexation to Rosamond Community Services District Landscaping and Lighting Assessment District No. 2" (the "Annexation Area"). The location of the Annexation Area is described and shown in the Engineer's Report.

**Section 5. Reference to Engineer's Report.** The Engineer's Report, which is on file with the Secretary of the Board of Directors, and which has been approved by the Board of Directors by separate Resolution of even date herewith, is incorporated herein by reference. Reference is made to the Engineer's Report for a full and detailed description of the improvements, the boundaries of the Annexation Area and the proposed assessments upon assessable lots and parcels of land within the Annexation Area.

**Section 6. Hearing on Annexation and Levy of Assessment.** A hearing on the question of the annexation of the Annexation Area to the Assessment District and the levy of the proposed assessment shall be held at 6:00 p.m. on August 1, 2016, in the meeting room of the Board of Directors located at 3179 35th Street West, Rosamond, California.

**Section 7. Notice of Hearing on Annexation and Levy of Assessment.** Notice is hereby given that on the date and at the time and place specified in Section 6 of this Resolution, the District's Board of Directors will hold a hearing on the question of the annexation of the Annexation Area to the Assessment District and the levy of the proposed assessment. The public is invited to the hearing and may present testimony regarding the annexation of the Annexation Area to the Assessment District and the levy of the proposed assessment. The Board of Directors will consider all testimony, oral statements and written protests made or filed by any interested person; provided, however, that such testimony, oral statements and written protests must be made or filed before the public portion of the hearing is closed. District staff is hereby authorized and directed to give or cause to be given written notice of the hearing as and to the extent required by Proposition 218 (Cal. Const. art. XIII D, § 6), the Proposition 218 Omnibus Implementation Act (Cal. Gov't Code § 53750 *et seq.*), the Landscaping and Lighting Act of 1972 (Cal. Sts. & High. Code § 22500 *et seq.*) and any other applicable law. District staff is further authorized and directed to cause notice of the hearing to be published, one time, in a local newspaper ten (10) days prior to the hearing.

**Section 8. Tabulation of Assessment Ballots.** At the conclusion of the hearing conducted pursuant to Sections 6 and 7 of this Resolution, an impartial person designated by District staff who does not have a vested interest in the outcome of the proposed assessment shall tabulate the assessment ballots submitted, and not withdrawn, in support of or opposition to the proposed assessment. The tabulation process shall in all respects conform to and satisfy the requirements of Proposition 218 (Cal. Const. art. XIII D, § 6), the Proposition 218 Omnibus Implementation Act (Cal. Gov't Code § 53750 *et seq.*), the Landscaping and Lighting Act of 1972 (Cal. Sts. & High. Code § 22500 *et seq.*) and any other applicable law.

**ADOPTED** this 10th day of June, 2016.

---

Alfred Wallis  
President of the Board of Directors of the  
Rosamond Community Services District

**ATTEST:**

---

Lizette Guerrero  
Secretary of the Rosamond Community  
Services District and Its Board of Directors

**CERTIFICATION**

I, Lizette Guerrero, Secretary of the Board of Directors of Rosamond Community Services District, certify that the foregoing resolution was adopted by the Board of Directors at a regular meeting held on the 10th day of June, 2016, by the following vote of the Directors:

**AYES:** Directors

**NOES:** Director(s)

**ABSENT:** Director(s)

**ABSTAIN:** Director(s)

**IN WITNESS WHEREOF**, I have hereunto set my hand and affixed the official seal of Rosamond Community Services District, this \_\_\_\_\_ day of \_\_\_\_\_, 2016.

---

Lizette Guerrero  
Secretary of the Rosamond Community  
Services District and Its Board of Directors

**RESOLUTION NO. 2016-36**

**RESOLUTION OF THE BOARD OF DIRECTORS OF THE ROSAMOND COMMUNITY SERVICES DISTRICT DECLARING THE INTENTION TO ORDER THE ANNEXATION OF TRACT(S) 5091 TO ROSAMOND COMMUNITY SERVICES DISTRICT LANDSCAPING AND LIGHTING ASSESSMENT DISTRICT NO. 2 AND TO LEVY AND COLLECT ASSESSMENTS**

**WHEREAS**, on April 5, 2016, the Board of Directors (the “Board of Directors”) of the Rosamond Community Services District (the “District”) adopted Resolution No. 2016-6 initiating proceedings for the annexation of certain real property, including Tract(s) 5091, to Rosamond Community Services District Landscaping and Lighting Assessment District No. 2 (the “Assessment District”) pursuant to the Landscaping and Lighting Act of 1972 (Cal. Sts. & High. Code § 22500 *et seq.*) for the installation and/or construction of street lighting improvements, the installation or construction of any facilities which are appurtenant thereto or which are necessary or convenient for the maintenance or servicing thereof, including, but not limited to, all of the matters specified in subdivision (d) of Section 22525 of the California Streets and Highways Code, and for the maintenance and servicing of public lighting facilities; and

**WHEREAS**, as ordered in Resolution No. 2016-6, California District Services, Inc., the District’s assessment engineer (the “Engineer”), has prepared and filed with the Secretary of the Board of Directors a report (the “Engineer’s Report”) in accordance with Article 4 (commencing with Section 22565) of Chapter 1 of the California Streets and Highways Code; and

**WHEREAS**, the Board of Directors approved the Engineer’s Report, as filed and without modification, by separate Resolution of even date herewith; and

**WHEREAS**, pursuant to the requirements of Section 22587 of the California Streets and Highways Code, the Board of Directors desires by this Resolution to declare its intention to annex the property described herein to the Assessment District and to levy and collect assessments.

**NOW, THEREFORE, BE IT RESOLVED, DETERMINED AND ORDERED BY THE BOARD OF DIRECTORS OF ROSAMOND COMMUNITY SERVICES DISTRICT AS FOLLOWS:**

**Section 1. Findings.** The Board of Directors finds that:

(a) The foregoing recitals are true, correct and a substantive part of this Resolution.

(b) The Engineer’s Report, as filed and without modification, has been approved by separate resolution of even date herewith.

(c) The assessments which are proposed to be levied for Fiscal Year 2016-17 on all parcels of assessable property which are proposed to be annexed to the Assessment

District are based on special benefit conferred upon each such parcel from the payment of the cost of the maintenance and servicing of public lighting facilities.

(d) The proportionate special benefit derived by each such parcel has been determined in relationship to the entirety of the capital cost of the maintenance and servicing of public lighting facilities.

**Section 2. Intention to Order Annexation and to Levy and Collect Assessments.**

The Board of Directors hereby declares its intention to annex the property described in Section 4 of this Resolution to the Assessment District and to levy and collect assessments on all of the lots and parcels of assessable property which are proposed to be annexed to the Assessment District for Fiscal Year 2016-17 in the amounts set forth in the Engineer's Report, subject to the notice, protest and hearing requirements of Section 22588 of the California Streets and Highways Code and Section 53753 of the California Government Code. Such assessments will be collected at the same time and in the same manner as county taxes are collected, and all laws providing for the collection and enforcement of county taxes shall apply to the collection and enforcement of the assessments.

**Section 3. Description of Improvements.** The improvements may include the following:

(a) The continued operation, maintenance and servicing of public street lighting facilities

(b) The installation, construction, operation, maintenance and/or servicing of facilities which are appurtenant to such public street lighting facilities or which are necessary or convenient for the operation and servicing thereof, including but not limited to those specified in subdivision (d) of Section 22525 of the Streets and Highways Code.

**Section 4. Distinctive Designation and General Location.** The distinctive designation of the annexation is "Tract 5091 Annexation to Rosamond Community Services District Landscaping and Lighting Assessment District No. 2" (the "Annexation Area"). The location of the Annexation Area is described and shown in the Engineer's Report.

**Section 5. Reference to Engineer's Report.** The Engineer's Report, which is on file with the Secretary of the Board of Directors, and which has been approved by the Board of Directors by separate Resolution of even date herewith, is incorporated herein by reference. Reference is made to the Engineer's Report for a full and detailed description of the improvements, the boundaries of the Annexation Area and the proposed assessments upon assessable lots and parcels of land within the Annexation Area.

**Section 6. Hearing on Annexation and Levy of Assessment.** A hearing on the question of the annexation of the Annexation Area to the Assessment District and the levy of the proposed assessment shall be held at 6:00 p.m. on August 1, 2016, in the meeting room of the Board of Directors located at 3179 35th Street West, Rosamond, California.

**Section 7. Notice of Hearing on Annexation and Levy of Assessment.** Notice is hereby given that on the date and at the time and place specified in Section 6 of this Resolution, the District's Board of Directors will hold a hearing on the question of the annexation of the Annexation Area to the Assessment District and the levy of the proposed assessment. The public is invited to the hearing and may present testimony regarding the annexation of the Annexation Area to the Assessment District and the levy of the proposed assessment. The Board of Directors will consider all testimony, oral statements and written protests made or filed by any interested person; provided, however, that such testimony, oral statements and written protests must be made or filed before the public portion of the hearing is closed. District staff is hereby authorized and directed to give or cause to be given written notice of the hearing as and to the extent required by Proposition 218 (Cal. Const. art. XIII D, § 6), the Proposition 218 Omnibus Implementation Act (Cal. Gov't Code § 53750 *et seq.*), the Landscaping and Lighting Act of 1972 (Cal. Sts. & High. Code § 22500 *et seq.*) and any other applicable law. District staff is further authorized and directed to cause notice of the hearing to be published, one time, in a local newspaper ten (10) days prior to the hearing.

**Section 8. Tabulation of Assessment Ballots.** At the conclusion of the hearing conducted pursuant to Sections 6 and 7 of this Resolution, an impartial person designated by District staff who does not have a vested interest in the outcome of the proposed assessment shall tabulate the assessment ballots submitted, and not withdrawn, in support of or opposition to the proposed assessment. The tabulation process shall in all respects conform to and satisfy the requirements of Proposition 218 (Cal. Const. art. XIII D, § 6), the Proposition 218 Omnibus Implementation Act (Cal. Gov't Code § 53750 *et seq.*), the Landscaping and Lighting Act of 1972 (Cal. Sts. & High. Code § 22500 *et seq.*) and any other applicable law.

**ADOPTED** this 10th day of June, 2016.

---

Alfred Wallis  
President of the Board of Directors of the  
Rosamond Community Services District

**ATTEST:**

---

Lizette Guerrero  
Secretary of the Rosamond Community  
Services District and Its Board of Directors

**CERTIFICATION**

I, Lizette Guerrero, Secretary of the Board of Directors of Rosamond Community Services District, certify that the foregoing resolution was adopted by the Board of Directors at a regular meeting held on the 10th day of June, 2016, by the following vote of the Directors:

**AYES:** Directors

**NOES:** Director(s)

**ABSENT:** Director(s)

**ABSTAIN:** Director(s)

**IN WITNESS WHEREOF**, I have hereunto set my hand and affixed the official seal of Rosamond Community Services District, this \_\_\_\_\_ day of \_\_\_\_\_, 2016.

---

Lizette Guerrero  
Secretary of the Rosamond Community  
Services District and Its Board of Directors



**RESOLUTION NO. 2016-37**

**RESOLUTION OF THE BOARD OF DIRECTORS OF THE ROSAMOND COMMUNITY SERVICES DISTRICT DECLARING THE INTENTION TO ORDER THE ANNEXATION OF TRACT(S) 5092 TO ROSAMOND COMMUNITY SERVICES DISTRICT LANDSCAPING AND LIGHTING ASSESSMENT DISTRICT NO. 2 AND TO LEVY AND COLLECT ASSESSMENTS**

**WHEREAS**, on April 5, 2016, the Board of Directors (the “Board of Directors”) of the Rosamond Community Services District (the “District”) adopted Resolution No. 2016-6 initiating proceedings for the annexation of certain real property, including Tract(s) 5092, to Rosamond Community Services District Landscaping and Lighting Assessment District No. 2 (the “Assessment District”) pursuant to the Landscaping and Lighting Act of 1972 (Cal. Sts. & High. Code § 22500 *et seq.*) for the installation and/or construction of street lighting improvements, the installation or construction of any facilities which are appurtenant thereto or which are necessary or convenient for the maintenance or servicing thereof, including, but not limited to, all of the matters specified in subdivision (d) of Section 22525 of the California Streets and Highways Code, and for the maintenance and servicing of public lighting facilities; and

**WHEREAS**, as ordered in Resolution No. 2016-6, California District Services, Inc., the District’s assessment engineer (the “Engineer”), has prepared and filed with the Secretary of the Board of Directors a report (the “Engineer’s Report”) in accordance with Article 4 (commencing with Section 22565) of Chapter 1 of the California Streets and Highways Code; and

**WHEREAS**, the Board of Directors approved the Engineer’s Report, as filed and without modification, by separate Resolution of even date herewith; and

**WHEREAS**, pursuant to the requirements of Section 22587 of the California Streets and Highways Code, the Board of Directors desires by this Resolution to declare its intention to annex the property described herein to the Assessment District and to levy and collect assessments.

**NOW, THEREFORE, BE IT RESOLVED, DETERMINED AND ORDERED BY THE BOARD OF DIRECTORS OF ROSAMOND COMMUNITY SERVICES DISTRICT AS FOLLOWS:**

**Section 1. Findings.** The Board of Directors finds that:

(a) The foregoing recitals are true, correct and a substantive part of this Resolution.

(b) The Engineer’s Report, as filed and without modification, has been approved by separate resolution of even date herewith.

(c) The assessments which are proposed to be levied for Fiscal Year 2016-17 on all parcels of assessable property which are proposed to be annexed to the Assessment

District are based on special benefit conferred upon each such parcel from the payment of the cost of the maintenance and servicing of public lighting facilities.

(d) The proportionate special benefit derived by each such parcel has been determined in relationship to the entirety of the capital cost of the maintenance and servicing of public lighting facilities.

**Section 2. Intention to Order Annexation and to Levy and Collect Assessments.**

The Board of Directors hereby declares its intention to annex the property described in Section 4 of this Resolution to the Assessment District and to levy and collect assessments on all of the lots and parcels of assessable property which are proposed to be annexed to the Assessment District for Fiscal Year 2016-17 in the amounts set forth in the Engineer's Report, subject to the notice, protest and hearing requirements of Section 22588 of the California Streets and Highways Code and Section 53753 of the California Government Code. Such assessments will be collected at the same time and in the same manner as county taxes are collected, and all laws providing for the collection and enforcement of county taxes shall apply to the collection and enforcement of the assessments.

**Section 3. Description of Improvements.** The improvements may include the following:

(a) The continued operation, maintenance and servicing of public street lighting facilities

(b) The installation, construction, operation, maintenance and/or servicing of facilities which are appurtenant to such public street lighting facilities or which are necessary or convenient for the operation and servicing thereof, including but not limited to those specified in subdivision (d) of Section 22525 of the Streets and Highways Code.

**Section 4. Distinctive Designation and General Location.** The distinctive designation of the annexation is "Tract 5092 Annexation to Rosamond Community Services District Landscaping and Lighting Assessment District No. 2" (the "Annexation Area"). The location of the Annexation Area is described and shown in the Engineer's Report.

**Section 5. Reference to Engineer's Report.** The Engineer's Report, which is on file with the Secretary of the Board of Directors, and which has been approved by the Board of Directors by separate Resolution of even date herewith, is incorporated herein by reference. Reference is made to the Engineer's Report for a full and detailed description of the improvements, the boundaries of the Annexation Area and the proposed assessments upon assessable lots and parcels of land within the Annexation Area.

**Section 6. Hearing on Annexation and Levy of Assessment.** A hearing on the question of the annexation of the Annexation Area to the Assessment District and the levy of the proposed assessment shall be held at 6:00 p.m. on August 1, 2016, in the meeting room of the Board of Directors located at 3179 35th Street West, Rosamond, California.

**Section 7. Notice of Hearing on Annexation and Levy of Assessment.** Notice is hereby given that on the date and at the time and place specified in Section 6 of this Resolution, the District's Board of Directors will hold a hearing on the question of the annexation of the Annexation Area to the Assessment District and the levy of the proposed assessment. The public is invited to the hearing and may present testimony regarding the annexation of the Annexation Area to the Assessment District and the levy of the proposed assessment. The Board of Directors will consider all testimony, oral statements and written protests made or filed by any interested person; provided, however, that such testimony, oral statements and written protests must be made or filed before the public portion of the hearing is closed. District staff is hereby authorized and directed to give or cause to be given written notice of the hearing as and to the extent required by Proposition 218 (Cal. Const. art. XIII D, § 6), the Proposition 218 Omnibus Implementation Act (Cal. Gov't Code § 53750 *et seq.*), the Landscaping and Lighting Act of 1972 (Cal. Sts. & High. Code § 22500 *et seq.*) and any other applicable law. District staff is further authorized and directed to cause notice of the hearing to be published, one time, in a local newspaper ten (10) days prior to the hearing.

**Section 8. Tabulation of Assessment Ballots.** At the conclusion of the hearing conducted pursuant to Sections 6 and 7 of this Resolution, an impartial person designated by District staff who does not have a vested interest in the outcome of the proposed assessment shall tabulate the assessment ballots submitted, and not withdrawn, in support of or opposition to the proposed assessment. The tabulation process shall in all respects conform to and satisfy the requirements of Proposition 218 (Cal. Const. art. XIII D, § 6), the Proposition 218 Omnibus Implementation Act (Cal. Gov't Code § 53750 *et seq.*), the Landscaping and Lighting Act of 1972 (Cal. Sts. & High. Code § 22500 *et seq.*) and any other applicable law.

**ADOPTED** this 10th day of June, 2016.

---

Alfred Wallis  
President of the Board of Directors of the  
Rosamond Community Services District

**ATTEST:**

---

Lizette Guerrero  
Secretary of the Rosamond Community  
Services District and Its Board of Directors

**CERTIFICATION**

I, Lizette Guerrero, Secretary of the Board of Directors of Rosamond Community Services District, certify that the foregoing resolution was adopted by the Board of Directors at a regular meeting held on the 10th day of June, 2016, by the following vote of the Directors:

**AYES:** Directors

**NOES:** Director(s)

**ABSENT:** Director(s)

**ABSTAIN:** Director(s)

**IN WITNESS WHEREOF**, I have hereunto set my hand and affixed the official seal of Rosamond Community Services District, this \_\_\_\_\_ day of \_\_\_\_\_, 2016.

---

Lizette Guerrero  
Secretary of the Rosamond Community  
Services District and Its Board of Directors

**RESOLUTION NO. 2016-38**

**RESOLUTION OF THE BOARD OF DIRECTORS OF THE ROSAMOND COMMUNITY SERVICES DISTRICT DECLARING THE INTENTION TO ORDER THE ANNEXATION OF TRACT(S) 5172 TO ROSAMOND COMMUNITY SERVICES DISTRICT LANDSCAPING AND LIGHTING ASSESSMENT DISTRICT NO. 2 AND TO LEVY AND COLLECT ASSESSMENTS**

**WHEREAS**, on April 5, 2016, the Board of Directors (the “Board of Directors”) of the Rosamond Community Services District (the “District”) adopted Resolution No. 2016-6 initiating proceedings for the annexation of certain real property, including Tract(s) 5172, to Rosamond Community Services District Landscaping and Lighting Assessment District No. 2 (the “Assessment District”) pursuant to the Landscaping and Lighting Act of 1972 (Cal. Sts. & High. Code § 22500 *et seq.*) for the installation and/or construction of street lighting improvements, the installation or construction of any facilities which are appurtenant thereto or which are necessary or convenient for the maintenance or servicing thereof, including, but not limited to, all of the matters specified in subdivision (d) of Section 22525 of the California Streets and Highways Code, and for the maintenance and servicing of public lighting facilities; and

**WHEREAS**, as ordered in Resolution No. 2016-6, California District Services, Inc., the District’s assessment engineer (the “Engineer”), has prepared and filed with the Secretary of the Board of Directors a report (the “Engineer’s Report”) in accordance with Article 4 (commencing with Section 22565) of Chapter 1 of the California Streets and Highways Code; and

**WHEREAS**, the Board of Directors approved the Engineer’s Report, as filed and without modification, by separate Resolution of even date herewith; and

**WHEREAS**, pursuant to the requirements of Section 22587 of the California Streets and Highways Code, the Board of Directors desires by this Resolution to declare its intention to annex the property described herein to the Assessment District and to levy and collect assessments.

**NOW, THEREFORE, BE IT RESOLVED, DETERMINED AND ORDERED BY THE BOARD OF DIRECTORS OF ROSAMOND COMMUNITY SERVICES DISTRICT AS FOLLOWS:**

**Section 1. Findings.** The Board of Directors finds that:

(a) The foregoing recitals are true, correct and a substantive part of this Resolution.

(b) The Engineer’s Report, as filed and without modification, has been approved by separate resolution of even date herewith.

(c) The assessments which are proposed to be levied for Fiscal Year 2016-17 on all parcels of assessable property which are proposed to be annexed to the Assessment

District are based on special benefit conferred upon each such parcel from the payment of the cost of the maintenance and servicing of public lighting facilities.

(d) The proportionate special benefit derived by each such parcel has been determined in relationship to the entirety of the capital cost of the maintenance and servicing of public lighting facilities.

**Section 2. Intention to Order Annexation and to Levy and Collect Assessments.**

The Board of Directors hereby declares its intention to annex the property described in Section 4 of this Resolution to the Assessment District and to levy and collect assessments on all of the lots and parcels of assessable property which are proposed to be annexed to the Assessment District for Fiscal Year 2016-17 in the amounts set forth in the Engineer's Report, subject to the notice, protest and hearing requirements of Section 22588 of the California Streets and Highways Code and Section 53753 of the California Government Code. Such assessments will be collected at the same time and in the same manner as county taxes are collected, and all laws providing for the collection and enforcement of county taxes shall apply to the collection and enforcement of the assessments.

**Section 3. Description of Improvements.** The improvements may include the following:

(a) The continued operation, maintenance and servicing of public street lighting facilities

(b) The installation, construction, operation, maintenance and/or servicing of facilities which are appurtenant to such public street lighting facilities or which are necessary or convenient for the operation and servicing thereof, including but not limited to those specified in subdivision (d) of Section 22525 of the Streets and Highways Code.

**Section 4. Distinctive Designation and General Location.** The distinctive designation of the annexation is "Tract 5172 Annexation to Rosamond Community Services District Landscaping and Lighting Assessment District No. 2" (the "Annexation Area"). The location of the Annexation Area is described and shown in the Engineer's Report.

**Section 5. Reference to Engineer's Report.** The Engineer's Report, which is on file with the Secretary of the Board of Directors, and which has been approved by the Board of Directors by separate Resolution of even date herewith, is incorporated herein by reference. Reference is made to the Engineer's Report for a full and detailed description of the improvements, the boundaries of the Annexation Area and the proposed assessments upon assessable lots and parcels of land within the Annexation Area.

**Section 6. Hearing on Annexation and Levy of Assessment.** A hearing on the question of the annexation of the Annexation Area to the Assessment District and the levy of the proposed assessment shall be held at 6:00 p.m. on August 1, 2016, in the meeting room of the Board of Directors located at 3179 35th Street West, Rosamond, California.

**Section 7. Notice of Hearing on Annexation and Levy of Assessment.** Notice is hereby given that on the date and at the time and place specified in Section 6 of this Resolution, the District's Board of Directors will hold a hearing on the question of the annexation of the Annexation Area to the Assessment District and the levy of the proposed assessment. The public is invited to the hearing and may present testimony regarding the annexation of the Annexation Area to the Assessment District and the levy of the proposed assessment. The Board of Directors will consider all testimony, oral statements and written protests made or filed by any interested person; provided, however, that such testimony, oral statements and written protests must be made or filed before the public portion of the hearing is closed. District staff is hereby authorized and directed to give or cause to be given written notice of the hearing as and to the extent required by Proposition 218 (Cal. Const. art. XIII D, § 6), the Proposition 218 Omnibus Implementation Act (Cal. Gov't Code § 53750 *et seq.*), the Landscaping and Lighting Act of 1972 (Cal. Sts. & High. Code § 22500 *et seq.*) and any other applicable law. District staff is further authorized and directed to cause notice of the hearing to be published, one time, in a local newspaper ten (10) days prior to the hearing.

**Section 8. Tabulation of Assessment Ballots.** At the conclusion of the hearing conducted pursuant to Sections 6 and 7 of this Resolution, an impartial person designated by District staff who does not have a vested interest in the outcome of the proposed assessment shall tabulate the assessment ballots submitted, and not withdrawn, in support of or opposition to the proposed assessment. The tabulation process shall in all respects conform to and satisfy the requirements of Proposition 218 (Cal. Const. art. XIII D, § 6), the Proposition 218 Omnibus Implementation Act (Cal. Gov't Code § 53750 *et seq.*), the Landscaping and Lighting Act of 1972 (Cal. Sts. & High. Code § 22500 *et seq.*) and any other applicable law.

**ADOPTED** this 10th day of June, 2016.

---

Alfred Wallis  
President of the Board of Directors of the  
Rosamond Community Services District

**ATTEST:**

---

Lizette Guerrero  
Secretary of the Rosamond Community  
Services District and Its Board of Directors

**CERTIFICATION**

I, Lizette Guerrero, Secretary of the Board of Directors of Rosamond Community Services District, certify that the foregoing resolution was adopted by the Board of Directors at a regular meeting held on the 10th day of June, 2016, by the following vote of the Directors:

**AYES:** Directors

**NOES:** Director(s)

**ABSENT:** Director(s)

**ABSTAIN:** Director(s)

**IN WITNESS WHEREOF**, I have hereunto set my hand and affixed the official seal of Rosamond Community Services District, this \_\_\_\_\_ day of \_\_\_\_\_, 2016.

---

Lizette Guerrero  
Secretary of the Rosamond Community  
Services District and Its Board of Directors



**RESOLUTION NO. 2016-39**

**RESOLUTION OF THE BOARD OF DIRECTORS OF THE ROSAMOND COMMUNITY SERVICES DISTRICT DECLARING THE INTENTION TO ORDER THE ANNEXATION OF TRACT(S) 5175 TO ROSAMOND COMMUNITY SERVICES DISTRICT LANDSCAPING AND LIGHTING ASSESSMENT DISTRICT NO. 2 AND TO LEVY AND COLLECT ASSESSMENTS**

**WHEREAS**, on April 5, 2016, the Board of Directors (the “Board of Directors”) of the Rosamond Community Services District (the “District”) adopted Resolution No. 2016-6 initiating proceedings for the annexation of certain real property, including Tract(s) 5175, to Rosamond Community Services District Landscaping and Lighting Assessment District No. 2 (the “Assessment District”) pursuant to the Landscaping and Lighting Act of 1972 (Cal. Sts. & High. Code § 22500 *et seq.*) for the installation and/or construction of street lighting improvements, the installation or construction of any facilities which are appurtenant thereto or which are necessary or convenient for the maintenance or servicing thereof, including, but not limited to, all of the matters specified in subdivision (d) of Section 22525 of the California Streets and Highways Code, and for the maintenance and servicing of public lighting facilities; and

**WHEREAS**, as ordered in Resolution No. 2016-6, California District Services, Inc., the District’s assessment engineer (the “Engineer”), has prepared and filed with the Secretary of the Board of Directors a report (the “Engineer’s Report”) in accordance with Article 4 (commencing with Section 22565) of Chapter 1 of the California Streets and Highways Code; and

**WHEREAS**, the Board of Directors approved the Engineer’s Report, as filed and without modification, by separate Resolution of even date herewith; and

**WHEREAS**, pursuant to the requirements of Section 22587 of the California Streets and Highways Code, the Board of Directors desires by this Resolution to declare its intention to annex the property described herein to the Assessment District and to levy and collect assessments.

**NOW, THEREFORE, BE IT RESOLVED, DETERMINED AND ORDERED BY THE BOARD OF DIRECTORS OF ROSAMOND COMMUNITY SERVICES DISTRICT AS FOLLOWS:**

**Section 1. Findings.** The Board of Directors finds that:

(a) The foregoing recitals are true, correct and a substantive part of this Resolution.

(b) The Engineer’s Report, as filed and without modification, has been approved by separate resolution of even date herewith.

(c) The assessments which are proposed to be levied for Fiscal Year 2016-17 on all parcels of assessable property which are proposed to be annexed to the Assessment

District are based on special benefit conferred upon each such parcel from the payment of the cost of the maintenance and servicing of public lighting facilities.

(d) The proportionate special benefit derived by each such parcel has been determined in relationship to the entirety of the capital cost of the maintenance and servicing of public lighting facilities.

**Section 2. Intention to Order Annexation and to Levy and Collect Assessments.**

The Board of Directors hereby declares its intention to annex the property described in Section 4 of this Resolution to the Assessment District and to levy and collect assessments on all of the lots and parcels of assessable property which are proposed to be annexed to the Assessment District for Fiscal Year 2016-17 in the amounts set forth in the Engineer's Report, subject to the notice, protest and hearing requirements of Section 22588 of the California Streets and Highways Code and Section 53753 of the California Government Code. Such assessments will be collected at the same time and in the same manner as county taxes are collected, and all laws providing for the collection and enforcement of county taxes shall apply to the collection and enforcement of the assessments.

**Section 3. Description of Improvements.** The improvements may include the following:

(a) The continued operation, maintenance and servicing of public street lighting facilities

(b) The installation, construction, operation, maintenance and/or servicing of facilities which are appurtenant to such public street lighting facilities or which are necessary or convenient for the operation and servicing thereof, including but not limited to those specified in subdivision (d) of Section 22525 of the Streets and Highways Code.

**Section 4. Distinctive Designation and General Location.** The distinctive designation of the annexation is "Tract 5175 Annexation to Rosamond Community Services District Landscaping and Lighting Assessment District No. 2" (the "Annexation Area"). The location of the Annexation Area is described and shown in the Engineer's Report.

**Section 5. Reference to Engineer's Report.** The Engineer's Report, which is on file with the Secretary of the Board of Directors, and which has been approved by the Board of Directors by separate Resolution of even date herewith, is incorporated herein by reference. Reference is made to the Engineer's Report for a full and detailed description of the improvements, the boundaries of the Annexation Area and the proposed assessments upon assessable lots and parcels of land within the Annexation Area.

**Section 6. Hearing on Annexation and Levy of Assessment.** A hearing on the question of the annexation of the Annexation Area to the Assessment District and the levy of the proposed assessment shall be held at 6:00 p.m. on August 1, 2016, in the meeting room of the Board of Directors located at 3179 35th Street West, Rosamond, California.

**Section 7. Notice of Hearing on Annexation and Levy of Assessment.** Notice is hereby given that on the date and at the time and place specified in Section 6 of this Resolution, the District's Board of Directors will hold a hearing on the question of the annexation of the Annexation Area to the Assessment District and the levy of the proposed assessment. The public is invited to the hearing and may present testimony regarding the annexation of the Annexation Area to the Assessment District and the levy of the proposed assessment. The Board of Directors will consider all testimony, oral statements and written protests made or filed by any interested person; provided, however, that such testimony, oral statements and written protests must be made or filed before the public portion of the hearing is closed. District staff is hereby authorized and directed to give or cause to be given written notice of the hearing as and to the extent required by Proposition 218 (Cal. Const. art. XIII D, § 6), the Proposition 218 Omnibus Implementation Act (Cal. Gov't Code § 53750 *et seq.*), the Landscaping and Lighting Act of 1972 (Cal. Sts. & High. Code § 22500 *et seq.*) and any other applicable law. District staff is further authorized and directed to cause notice of the hearing to be published, one time, in a local newspaper ten (10) days prior to the hearing.

**Section 8. Tabulation of Assessment Ballots.** At the conclusion of the hearing conducted pursuant to Sections 6 and 7 of this Resolution, an impartial person designated by District staff who does not have a vested interest in the outcome of the proposed assessment shall tabulate the assessment ballots submitted, and not withdrawn, in support of or opposition to the proposed assessment. The tabulation process shall in all respects conform to and satisfy the requirements of Proposition 218 (Cal. Const. art. XIII D, § 6), the Proposition 218 Omnibus Implementation Act (Cal. Gov't Code § 53750 *et seq.*), the Landscaping and Lighting Act of 1972 (Cal. Sts. & High. Code § 22500 *et seq.*) and any other applicable law.

**ADOPTED** this 10th day of June, 2016.

---

Alfred Wallis  
President of the Board of Directors of the  
Rosamond Community Services District

**ATTEST:**

---

Lizette Guerrero  
Secretary of the Rosamond Community  
Services District and Its Board of Directors

**CERTIFICATION**

I, Lizette Guerrero, Secretary of the Board of Directors of Rosamond Community Services District, certify that the foregoing resolution was adopted by the Board of Directors at a regular meeting held on the 10th day of June, 2016, by the following vote of the Directors:

**AYES:** Directors

**NOES:** Director(s)

**ABSENT:** Director(s)

**ABSTAIN:** Director(s)

**IN WITNESS WHEREOF**, I have hereunto set my hand and affixed the official seal of Rosamond Community Services District, this \_\_\_\_\_ day of \_\_\_\_\_, 2016.

---

Lizette Guerrero  
Secretary of the Rosamond Community  
Services District and Its Board of Directors

**RESOLUTION NO. 2016-40**

**RESOLUTION OF THE BOARD OF DIRECTORS OF THE ROSAMOND COMMUNITY SERVICES DISTRICT DECLARING THE INTENTION TO ORDER THE ANNEXATION OF TRACT(S) 5195 TO ROSAMOND COMMUNITY SERVICES DISTRICT LANDSCAPING AND LIGHTING ASSESSMENT DISTRICT NO. 2 AND TO LEVY AND COLLECT ASSESSMENTS**

**WHEREAS**, on April 5, 2016, the Board of Directors (the “Board of Directors”) of the Rosamond Community Services District (the “District”) adopted Resolution No. 2016-6 initiating proceedings for the annexation of certain real property, including Tract(s) 5195, to Rosamond Community Services District Landscaping and Lighting Assessment District No. 2 (the “Assessment District”) pursuant to the Landscaping and Lighting Act of 1972 (Cal. Sts. & High. Code § 22500 *et seq.*) for the installation and/or construction of street lighting improvements, the installation or construction of any facilities which are appurtenant thereto or which are necessary or convenient for the maintenance or servicing thereof, including, but not limited to, all of the matters specified in subdivision (d) of Section 22525 of the California Streets and Highways Code, and for the maintenance and servicing of public lighting facilities; and

**WHEREAS**, as ordered in Resolution No. 2016-6, California District Services, Inc., the District’s assessment engineer (the “Engineer”), has prepared and filed with the Secretary of the Board of Directors a report (the “Engineer’s Report”) in accordance with Article 4 (commencing with Section 22565) of Chapter 1 of the California Streets and Highways Code; and

**WHEREAS**, the Board of Directors approved the Engineer’s Report, as filed and without modification, by separate Resolution of even date herewith; and

**WHEREAS**, pursuant to the requirements of Section 22587 of the California Streets and Highways Code, the Board of Directors desires by this Resolution to declare its intention to annex the property described herein to the Assessment District and to levy and collect assessments.

**NOW, THEREFORE, BE IT RESOLVED, DETERMINED AND ORDERED BY THE BOARD OF DIRECTORS OF ROSAMOND COMMUNITY SERVICES DISTRICT AS FOLLOWS:**

**Section 1. Findings.** The Board of Directors finds that:

(a) The foregoing recitals are true, correct and a substantive part of this Resolution.

(b) The Engineer’s Report, as filed and without modification, has been approved by separate resolution of even date herewith.

(c) The assessments which are proposed to be levied for Fiscal Year 2016-17 on all parcels of assessable property which are proposed to be annexed to the Assessment

District are based on special benefit conferred upon each such parcel from the payment of the cost of the maintenance and servicing of public lighting facilities.

(d) The proportionate special benefit derived by each such parcel has been determined in relationship to the entirety of the capital cost of the maintenance and servicing of public lighting facilities.

**Section 2. Intention to Order Annexation and to Levy and Collect Assessments.**

The Board of Directors hereby declares its intention to annex the property described in Section 4 of this Resolution to the Assessment District and to levy and collect assessments on all of the lots and parcels of assessable property which are proposed to be annexed to the Assessment District for Fiscal Year 2016-17 in the amounts set forth in the Engineer's Report, subject to the notice, protest and hearing requirements of Section 22588 of the California Streets and Highways Code and Section 53753 of the California Government Code. Such assessments will be collected at the same time and in the same manner as county taxes are collected, and all laws providing for the collection and enforcement of county taxes shall apply to the collection and enforcement of the assessments.

**Section 3. Description of Improvements.** The improvements may include the following:

(a) The continued operation, maintenance and servicing of public street lighting facilities

(b) The installation, construction, operation, maintenance and/or servicing of facilities which are appurtenant to such public street lighting facilities or which are necessary or convenient for the operation and servicing thereof, including but not limited to those specified in subdivision (d) of Section 22525 of the Streets and Highways Code.

**Section 4. Distinctive Designation and General Location.** The distinctive designation of the annexation is "Tract 5195 Annexation to Rosamond Community Services District Landscaping and Lighting Assessment District No. 2" (the "Annexation Area"). The location of the Annexation Area is described and shown in the Engineer's Report.

**Section 5. Reference to Engineer's Report.** The Engineer's Report, which is on file with the Secretary of the Board of Directors, and which has been approved by the Board of Directors by separate Resolution of even date herewith, is incorporated herein by reference. Reference is made to the Engineer's Report for a full and detailed description of the improvements, the boundaries of the Annexation Area and the proposed assessments upon assessable lots and parcels of land within the Annexation Area.

**Section 6. Hearing on Annexation and Levy of Assessment.** A hearing on the question of the annexation of the Annexation Area to the Assessment District and the levy of the proposed assessment shall be held at 6:00 p.m. on August 1, 2016, in the meeting room of the Board of Directors located at 3179 35th Street West, Rosamond, California.

**Section 7. Notice of Hearing on Annexation and Levy of Assessment.** Notice is hereby given that on the date and at the time and place specified in Section 6 of this Resolution, the District's Board of Directors will hold a hearing on the question of the annexation of the Annexation Area to the Assessment District and the levy of the proposed assessment. The public is invited to the hearing and may present testimony regarding the annexation of the Annexation Area to the Assessment District and the levy of the proposed assessment. The Board of Directors will consider all testimony, oral statements and written protests made or filed by any interested person; provided, however, that such testimony, oral statements and written protests must be made or filed before the public portion of the hearing is closed. District staff is hereby authorized and directed to give or cause to be given written notice of the hearing as and to the extent required by Proposition 218 (Cal. Const. art. XIII D, § 6), the Proposition 218 Omnibus Implementation Act (Cal. Gov't Code § 53750 *et seq.*), the Landscaping and Lighting Act of 1972 (Cal. Sts. & High. Code § 22500 *et seq.*) and any other applicable law. District staff is further authorized and directed to cause notice of the hearing to be published, one time, in a local newspaper ten (10) days prior to the hearing.

**Section 8. Tabulation of Assessment Ballots.** At the conclusion of the hearing conducted pursuant to Sections 6 and 7 of this Resolution, an impartial person designated by District staff who does not have a vested interest in the outcome of the proposed assessment shall tabulate the assessment ballots submitted, and not withdrawn, in support of or opposition to the proposed assessment. The tabulation process shall in all respects conform to and satisfy the requirements of Proposition 218 (Cal. Const. art. XIII D, § 6), the Proposition 218 Omnibus Implementation Act (Cal. Gov't Code § 53750 *et seq.*), the Landscaping and Lighting Act of 1972 (Cal. Sts. & High. Code § 22500 *et seq.*) and any other applicable law.

**ADOPTED** this 10th day of June, 2016.

---

Alfred Wallis  
President of the Board of Directors of the  
Rosamond Community Services District

**ATTEST:**

---

Lizette Guerrero  
Secretary of the Rosamond Community  
Services District and Its Board of Directors

**CERTIFICATION**

I, Lizette Guerrero, Secretary of the Board of Directors of Rosamond Community Services District, certify that the foregoing resolution was adopted by the Board of Directors at a regular meeting held on the 10th day of June, 2016, by the following vote of the Directors:

**AYES:** Directors

**NOES:** Director(s)

**ABSENT:** Director(s)

**ABSTAIN:** Director(s)

**IN WITNESS WHEREOF**, I have hereunto set my hand and affixed the official seal of Rosamond Community Services District, this \_\_\_\_\_ day of \_\_\_\_\_, 2016.

---

Lizette Guerrero  
Secretary of the Rosamond Community  
Services District and Its Board of Directors



**RESOLUTION NO. 2016-41**

**RESOLUTION OF THE BOARD OF DIRECTORS OF THE ROSAMOND COMMUNITY SERVICES DISTRICT DECLARING THE INTENTION TO ORDER THE ANNEXATION OF TRACT(S) 5200 TO ROSAMOND COMMUNITY SERVICES DISTRICT LANDSCAPING AND LIGHTING ASSESSMENT DISTRICT NO. 2 AND TO LEVY AND COLLECT ASSESSMENTS**

**WHEREAS**, on April 5, 2016, the Board of Directors (the “Board of Directors”) of the Rosamond Community Services District (the “District”) adopted Resolution No. 2016-6 initiating proceedings for the annexation of certain real property, including Tract(s) 5200, to Rosamond Community Services District Landscaping and Lighting Assessment District No. 2 (the “Assessment District”) pursuant to the Landscaping and Lighting Act of 1972 (Cal. Sts. & High. Code § 22500 *et seq.*) for the installation and/or construction of street lighting improvements, the installation or construction of any facilities which are appurtenant thereto or which are necessary or convenient for the maintenance or servicing thereof, including, but not limited to, all of the matters specified in subdivision (d) of Section 22525 of the California Streets and Highways Code, and for the maintenance and servicing of public lighting facilities; and

**WHEREAS**, as ordered in Resolution No. 2016-6, California District Services, Inc., the District’s assessment engineer (the “Engineer”), has prepared and filed with the Secretary of the Board of Directors a report (the “Engineer’s Report”) in accordance with Article 4 (commencing with Section 22565) of Chapter 1 of the California Streets and Highways Code; and

**WHEREAS**, the Board of Directors approved the Engineer’s Report, as filed and without modification, by separate Resolution of even date herewith; and

**WHEREAS**, pursuant to the requirements of Section 22587 of the California Streets and Highways Code, the Board of Directors desires by this Resolution to declare its intention to annex the property described herein to the Assessment District and to levy and collect assessments.

**NOW, THEREFORE, BE IT RESOLVED, DETERMINED AND ORDERED BY THE BOARD OF DIRECTORS OF ROSAMOND COMMUNITY SERVICES DISTRICT AS FOLLOWS:**

**Section 1. Findings.** The Board of Directors finds that:

(a) The foregoing recitals are true, correct and a substantive part of this Resolution.

(b) The Engineer’s Report, as filed and without modification, has been approved by separate resolution of even date herewith.

(c) The assessments which are proposed to be levied for Fiscal Year 2016-17 on all parcels of assessable property which are proposed to be annexed to the Assessment

District are based on special benefit conferred upon each such parcel from the payment of the cost of the maintenance and servicing of public lighting facilities.

(d) The proportionate special benefit derived by each such parcel has been determined in relationship to the entirety of the capital cost of the maintenance and servicing of public lighting facilities.

**Section 2. Intention to Order Annexation and to Levy and Collect Assessments.**

The Board of Directors hereby declares its intention to annex the property described in Section 4 of this Resolution to the Assessment District and to levy and collect assessments on all of the lots and parcels of assessable property which are proposed to be annexed to the Assessment District for Fiscal Year 2016-17 in the amounts set forth in the Engineer's Report, subject to the notice, protest and hearing requirements of Section 22588 of the California Streets and Highways Code and Section 53753 of the California Government Code. Such assessments will be collected at the same time and in the same manner as county taxes are collected, and all laws providing for the collection and enforcement of county taxes shall apply to the collection and enforcement of the assessments.

**Section 3. Description of Improvements.** The improvements may include the following:

(a) The continued operation, maintenance and servicing of public street lighting facilities

(b) The installation, construction, operation, maintenance and/or servicing of facilities which are appurtenant to such public street lighting facilities or which are necessary or convenient for the operation and servicing thereof, including but not limited to those specified in subdivision (d) of Section 22525 of the Streets and Highways Code.

**Section 4. Distinctive Designation and General Location.** The distinctive designation of the annexation is "Tract 5200 Annexation to Rosamond Community Services District Landscaping and Lighting Assessment District No. 2" (the "Annexation Area"). The location of the Annexation Area is described and shown in the Engineer's Report.

**Section 5. Reference to Engineer's Report.** The Engineer's Report, which is on file with the Secretary of the Board of Directors, and which has been approved by the Board of Directors by separate Resolution of even date herewith, is incorporated herein by reference. Reference is made to the Engineer's Report for a full and detailed description of the improvements, the boundaries of the Annexation Area and the proposed assessments upon assessable lots and parcels of land within the Annexation Area.

**Section 6. Hearing on Annexation and Levy of Assessment.** A hearing on the question of the annexation of the Annexation Area to the Assessment District and the levy of the proposed assessment shall be held at 6:00 p.m. on August 1, 2016, in the meeting room of the Board of Directors located at 3179 35th Street West, Rosamond, California.

**Section 7. Notice of Hearing on Annexation and Levy of Assessment.** Notice is hereby given that on the date and at the time and place specified in Section 6 of this Resolution, the District's Board of Directors will hold a hearing on the question of the annexation of the Annexation Area to the Assessment District and the levy of the proposed assessment. The public is invited to the hearing and may present testimony regarding the annexation of the Annexation Area to the Assessment District and the levy of the proposed assessment. The Board of Directors will consider all testimony, oral statements and written protests made or filed by any interested person; provided, however, that such testimony, oral statements and written protests must be made or filed before the public portion of the hearing is closed. District staff is hereby authorized and directed to give or cause to be given written notice of the hearing as and to the extent required by Proposition 218 (Cal. Const. art. XIII D, § 6), the Proposition 218 Omnibus Implementation Act (Cal. Gov't Code § 53750 *et seq.*), the Landscaping and Lighting Act of 1972 (Cal. Sts. & High. Code § 22500 *et seq.*) and any other applicable law. District staff is further authorized and directed to cause notice of the hearing to be published, one time, in a local newspaper ten (10) days prior to the hearing.

**Section 8. Tabulation of Assessment Ballots.** At the conclusion of the hearing conducted pursuant to Sections 6 and 7 of this Resolution, an impartial person designated by District staff who does not have a vested interest in the outcome of the proposed assessment shall tabulate the assessment ballots submitted, and not withdrawn, in support of or opposition to the proposed assessment. The tabulation process shall in all respects conform to and satisfy the requirements of Proposition 218 (Cal. Const. art. XIII D, § 6), the Proposition 218 Omnibus Implementation Act (Cal. Gov't Code § 53750 *et seq.*), the Landscaping and Lighting Act of 1972 (Cal. Sts. & High. Code § 22500 *et seq.*) and any other applicable law.

**ADOPTED** this 10th day of June, 2016.

---

Alfred Wallis  
President of the Board of Directors of the  
Rosamond Community Services District

**ATTEST:**

---

Lizette Guerrero  
Secretary of the Rosamond Community  
Services District and Its Board of Directors

**CERTIFICATION**

I, Lizette Guerrero, Secretary of the Board of Directors of Rosamond Community Services District, certify that the foregoing resolution was adopted by the Board of Directors at a regular meeting held on the 10th day of June, 2016, by the following vote of the Directors:

**AYES:** Directors

**NOES:** Director(s)

**ABSENT:** Director(s)

**ABSTAIN:** Director(s)

**IN WITNESS WHEREOF**, I have hereunto set my hand and affixed the official seal of Rosamond Community Services District, this \_\_\_\_\_ day of \_\_\_\_\_, 2016.

---

Lizette Guerrero  
Secretary of the Rosamond Community  
Services District and Its Board of Directors

**RESOLUTION NO. 2016-42**

**RESOLUTION OF THE BOARD OF DIRECTORS OF THE ROSAMOND COMMUNITY SERVICES DISTRICT DECLARING THE INTENTION TO ORDER THE ANNEXATION OF TRACT(S) 5201 TO ROSAMOND COMMUNITY SERVICES DISTRICT LANDSCAPING AND LIGHTING ASSESSMENT DISTRICT NO. 2 AND TO LEVY AND COLLECT ASSESSMENTS**

**WHEREAS**, on April 5, 2016, the Board of Directors (the “Board of Directors”) of the Rosamond Community Services District (the “District”) adopted Resolution No. 2016-6 initiating proceedings for the annexation of certain real property, including Tract(s) 5201, to Rosamond Community Services District Landscaping and Lighting Assessment District No. 2 (the “Assessment District”) pursuant to the Landscaping and Lighting Act of 1972 (Cal. Sts. & High. Code § 22500 *et seq.*) for the installation and/or construction of street lighting improvements, the installation or construction of any facilities which are appurtenant thereto or which are necessary or convenient for the maintenance or servicing thereof, including, but not limited to, all of the matters specified in subdivision (d) of Section 22525 of the California Streets and Highways Code, and for the maintenance and servicing of public lighting facilities; and

**WHEREAS**, as ordered in Resolution No. 2016-6, California District Services, Inc., the District’s assessment engineer (the “Engineer”), has prepared and filed with the Secretary of the Board of Directors a report (the “Engineer’s Report”) in accordance with Article 4 (commencing with Section 22565) of Chapter 1 of the California Streets and Highways Code; and

**WHEREAS**, the Board of Directors approved the Engineer’s Report, as filed and without modification, by separate Resolution of even date herewith; and

**WHEREAS**, pursuant to the requirements of Section 22587 of the California Streets and Highways Code, the Board of Directors desires by this Resolution to declare its intention to annex the property described herein to the Assessment District and to levy and collect assessments.

**NOW, THEREFORE, BE IT RESOLVED, DETERMINED AND ORDERED BY THE BOARD OF DIRECTORS OF ROSAMOND COMMUNITY SERVICES DISTRICT AS FOLLOWS:**

**Section 1. Findings.** The Board of Directors finds that:

(a) The foregoing recitals are true, correct and a substantive part of this Resolution.

(b) The Engineer’s Report, as filed and without modification, has been approved by separate resolution of even date herewith.

(c) The assessments which are proposed to be levied for Fiscal Year 2016-17 on all parcels of assessable property which are proposed to be annexed to the Assessment

District are based on special benefit conferred upon each such parcel from the payment of the cost of the maintenance and servicing of public lighting facilities.

(d) The proportionate special benefit derived by each such parcel has been determined in relationship to the entirety of the capital cost of the maintenance and servicing of public lighting facilities.

**Section 2. Intention to Order Annexation and to Levy and Collect Assessments.**

The Board of Directors hereby declares its intention to annex the property described in Section 4 of this Resolution to the Assessment District and to levy and collect assessments on all of the lots and parcels of assessable property which are proposed to be annexed to the Assessment District for Fiscal Year 2016-17 in the amounts set forth in the Engineer's Report, subject to the notice, protest and hearing requirements of Section 22588 of the California Streets and Highways Code and Section 53753 of the California Government Code. Such assessments will be collected at the same time and in the same manner as county taxes are collected, and all laws providing for the collection and enforcement of county taxes shall apply to the collection and enforcement of the assessments.

**Section 3. Description of Improvements.** The improvements may include the following:

(a) The continued operation, maintenance and servicing of public street lighting facilities

(b) The installation, construction, operation, maintenance and/or servicing of facilities which are appurtenant to such public street lighting facilities or which are necessary or convenient for the operation and servicing thereof, including but not limited to those specified in subdivision (d) of Section 22525 of the Streets and Highways Code.

**Section 4. Distinctive Designation and General Location.** The distinctive designation of the annexation is "Tract 5201 Annexation to Rosamond Community Services District Landscaping and Lighting Assessment District No. 2" (the "Annexation Area"). The location of the Annexation Area is described and shown in the Engineer's Report.

**Section 5. Reference to Engineer's Report.** The Engineer's Report, which is on file with the Secretary of the Board of Directors, and which has been approved by the Board of Directors by separate Resolution of even date herewith, is incorporated herein by reference. Reference is made to the Engineer's Report for a full and detailed description of the improvements, the boundaries of the Annexation Area and the proposed assessments upon assessable lots and parcels of land within the Annexation Area.

**Section 6. Hearing on Annexation and Levy of Assessment.** A hearing on the question of the annexation of the Annexation Area to the Assessment District and the levy of the proposed assessment shall be held at 6:00 p.m. on August 1, 2016, in the meeting room of the Board of Directors located at 3179 35th Street West, Rosamond, California.

**Section 7. Notice of Hearing on Annexation and Levy of Assessment.** Notice is hereby given that on the date and at the time and place specified in Section 6 of this Resolution, the District's Board of Directors will hold a hearing on the question of the annexation of the Annexation Area to the Assessment District and the levy of the proposed assessment. The public is invited to the hearing and may present testimony regarding the annexation of the Annexation Area to the Assessment District and the levy of the proposed assessment. The Board of Directors will consider all testimony, oral statements and written protests made or filed by any interested person; provided, however, that such testimony, oral statements and written protests must be made or filed before the public portion of the hearing is closed. District staff is hereby authorized and directed to give or cause to be given written notice of the hearing as and to the extent required by Proposition 218 (Cal. Const. art. XIII D, § 6), the Proposition 218 Omnibus Implementation Act (Cal. Gov't Code § 53750 *et seq.*), the Landscaping and Lighting Act of 1972 (Cal. Sts. & High. Code § 22500 *et seq.*) and any other applicable law. District staff is further authorized and directed to cause notice of the hearing to be published, one time, in a local newspaper ten (10) days prior to the hearing.

**Section 8. Tabulation of Assessment Ballots.** At the conclusion of the hearing conducted pursuant to Sections 6 and 7 of this Resolution, an impartial person designated by District staff who does not have a vested interest in the outcome of the proposed assessment shall tabulate the assessment ballots submitted, and not withdrawn, in support of or opposition to the proposed assessment. The tabulation process shall in all respects conform to and satisfy the requirements of Proposition 218 (Cal. Const. art. XIII D, § 6), the Proposition 218 Omnibus Implementation Act (Cal. Gov't Code § 53750 *et seq.*), the Landscaping and Lighting Act of 1972 (Cal. Sts. & High. Code § 22500 *et seq.*) and any other applicable law.

**ADOPTED** this 10th day of June, 2016.

---

Alfred Wallis  
President of the Board of Directors of the  
Rosamond Community Services District

**ATTEST:**

---

Lizette Guerrero  
Secretary of the Rosamond Community  
Services District and Its Board of Directors

**CERTIFICATION**

I, Lizette Guerrero, Secretary of the Board of Directors of Rosamond Community Services District, certify that the foregoing resolution was adopted by the Board of Directors at a regular meeting held on the 10th day of June, 2016, by the following vote of the Directors:

**AYES:** Directors

**NOES:** Director(s)

**ABSENT:** Director(s)

**ABSTAIN:** Director(s)

**IN WITNESS WHEREOF**, I have hereunto set my hand and affixed the official seal of Rosamond Community Services District, this \_\_\_\_\_ day of \_\_\_\_\_, 2016.

---

Lizette Guerrero  
Secretary of the Rosamond Community  
Services District and Its Board of Directors



**RESOLUTION NO. 2016-43**

**RESOLUTION OF THE BOARD OF DIRECTORS OF THE ROSAMOND COMMUNITY SERVICES DISTRICT DECLARING THE INTENTION TO ORDER THE ANNEXATION OF TRACT(S) 5238 TO ROSAMOND COMMUNITY SERVICES DISTRICT LANDSCAPING AND LIGHTING ASSESSMENT DISTRICT NO. 2 AND TO LEVY AND COLLECT ASSESSMENTS**

**WHEREAS**, on April 5, 2016, the Board of Directors (the “Board of Directors”) of the Rosamond Community Services District (the “District”) adopted Resolution No. 2016-6 initiating proceedings for the annexation of certain real property, including Tract(s) 5238, to Rosamond Community Services District Landscaping and Lighting Assessment District No. 2 (the “Assessment District”) pursuant to the Landscaping and Lighting Act of 1972 (Cal. Sts. & High. Code § 22500 *et seq.*) for the installation and/or construction of street lighting improvements, the installation or construction of any facilities which are appurtenant thereto or which are necessary or convenient for the maintenance or servicing thereof, including, but not limited to, all of the matters specified in subdivision (d) of Section 22525 of the California Streets and Highways Code, and for the maintenance and servicing of public lighting facilities; and

**WHEREAS**, as ordered in Resolution No. 2016-6, California District Services, Inc., the District’s assessment engineer (the “Engineer”), has prepared and filed with the Secretary of the Board of Directors a report (the “Engineer’s Report”) in accordance with Article 4 (commencing with Section 22565) of Chapter 1 of the California Streets and Highways Code; and

**WHEREAS**, the Board of Directors approved the Engineer’s Report, as filed and without modification, by separate Resolution of even date herewith; and

**WHEREAS**, pursuant to the requirements of Section 22587 of the California Streets and Highways Code, the Board of Directors desires by this Resolution to declare its intention to annex the property described herein to the Assessment District and to levy and collect assessments.

**NOW, THEREFORE, BE IT RESOLVED, DETERMINED AND ORDERED BY THE BOARD OF DIRECTORS OF ROSAMOND COMMUNITY SERVICES DISTRICT AS FOLLOWS:**

**Section 1. Findings.** The Board of Directors finds that:

(a) The foregoing recitals are true, correct and a substantive part of this Resolution.

(b) The Engineer’s Report, as filed and without modification, has been approved by separate resolution of even date herewith.

(c) The assessments which are proposed to be levied for Fiscal Year 2016-17 on all parcels of assessable property which are proposed to be annexed to the Assessment

District are based on special benefit conferred upon each such parcel from the payment of the cost of the maintenance and servicing of public lighting facilities.

(d) The proportionate special benefit derived by each such parcel has been determined in relationship to the entirety of the capital cost of the maintenance and servicing of public lighting facilities.

**Section 2. Intention to Order Annexation and to Levy and Collect Assessments.**

The Board of Directors hereby declares its intention to annex the property described in Section 4 of this Resolution to the Assessment District and to levy and collect assessments on all of the lots and parcels of assessable property which are proposed to be annexed to the Assessment District for Fiscal Year 2016-17 in the amounts set forth in the Engineer's Report, subject to the notice, protest and hearing requirements of Section 22588 of the California Streets and Highways Code and Section 53753 of the California Government Code. Such assessments will be collected at the same time and in the same manner as county taxes are collected, and all laws providing for the collection and enforcement of county taxes shall apply to the collection and enforcement of the assessments.

**Section 3. Description of Improvements.** The improvements may include the following:

(a) The continued operation, maintenance and servicing of public street lighting facilities

(b) The installation, construction, operation, maintenance and/or servicing of facilities which are appurtenant to such public street lighting facilities or which are necessary or convenient for the operation and servicing thereof, including but not limited to those specified in subdivision (d) of Section 22525 of the Streets and Highways Code.

**Section 4. Distinctive Designation and General Location.** The distinctive designation of the annexation is "Tract 5238 Annexation to Rosamond Community Services District Landscaping and Lighting Assessment District No. 2" (the "Annexation Area"). The location of the Annexation Area is described and shown in the Engineer's Report.

**Section 5. Reference to Engineer's Report.** The Engineer's Report, which is on file with the Secretary of the Board of Directors, and which has been approved by the Board of Directors by separate Resolution of even date herewith, is incorporated herein by reference. Reference is made to the Engineer's Report for a full and detailed description of the improvements, the boundaries of the Annexation Area and the proposed assessments upon assessable lots and parcels of land within the Annexation Area.

**Section 6. Hearing on Annexation and Levy of Assessment.** A hearing on the question of the annexation of the Annexation Area to the Assessment District and the levy of the proposed assessment shall be held at 6:00 p.m. on August 1, 2016, in the meeting room of the Board of Directors located at 3179 35th Street West, Rosamond, California.

**Section 7. Notice of Hearing on Annexation and Levy of Assessment.** Notice is hereby given that on the date and at the time and place specified in Section 6 of this Resolution, the District's Board of Directors will hold a hearing on the question of the annexation of the Annexation Area to the Assessment District and the levy of the proposed assessment. The public is invited to the hearing and may present testimony regarding the annexation of the Annexation Area to the Assessment District and the levy of the proposed assessment. The Board of Directors will consider all testimony, oral statements and written protests made or filed by any interested person; provided, however, that such testimony, oral statements and written protests must be made or filed before the public portion of the hearing is closed. District staff is hereby authorized and directed to give or cause to be given written notice of the hearing as and to the extent required by Proposition 218 (Cal. Const. art. XIII D, § 6), the Proposition 218 Omnibus Implementation Act (Cal. Gov't Code § 53750 *et seq.*), the Landscaping and Lighting Act of 1972 (Cal. Sts. & High. Code § 22500 *et seq.*) and any other applicable law. District staff is further authorized and directed to cause notice of the hearing to be published, one time, in a local newspaper ten (10) days prior to the hearing.

**Section 8. Tabulation of Assessment Ballots.** At the conclusion of the hearing conducted pursuant to Sections 6 and 7 of this Resolution, an impartial person designated by District staff who does not have a vested interest in the outcome of the proposed assessment shall tabulate the assessment ballots submitted, and not withdrawn, in support of or opposition to the proposed assessment. The tabulation process shall in all respects conform to and satisfy the requirements of Proposition 218 (Cal. Const. art. XIII D, § 6), the Proposition 218 Omnibus Implementation Act (Cal. Gov't Code § 53750 *et seq.*), the Landscaping and Lighting Act of 1972 (Cal. Sts. & High. Code § 22500 *et seq.*) and any other applicable law.

**ADOPTED** this 10th day of June, 2016.

---

Alfred Wallis  
President of the Board of Directors of the  
Rosamond Community Services District

**ATTEST:**

---

Lizette Guerrero  
Secretary of the Rosamond Community  
Services District and Its Board of Directors

**CERTIFICATION**

I, Lizette Guerrero, Secretary of the Board of Directors of Rosamond Community Services District, certify that the foregoing resolution was adopted by the Board of Directors at a regular meeting held on the 10th day of June, 2016, by the following vote of the Directors:

**AYES:** Directors

**NOES:** Director(s)

**ABSENT:** Director(s)

**ABSTAIN:** Director(s)

**IN WITNESS WHEREOF**, I have hereunto set my hand and affixed the official seal of Rosamond Community Services District, this \_\_\_\_\_ day of \_\_\_\_\_, 2016.

---

Lizette Guerrero  
Secretary of the Rosamond Community  
Services District and Its Board of Directors

**RESOLUTION NO. 2016-44**

**RESOLUTION OF THE BOARD OF DIRECTORS OF THE ROSAMOND COMMUNITY SERVICES DISTRICT DECLARING THE INTENTION TO ORDER THE ANNEXATION OF TRACT(S) 5267 TO ROSAMOND COMMUNITY SERVICES DISTRICT LANDSCAPING AND LIGHTING ASSESSMENT DISTRICT NO. 2 AND TO LEVY AND COLLECT ASSESSMENTS**

**WHEREAS**, on April 5, 2016, the Board of Directors (the “Board of Directors”) of the Rosamond Community Services District (the “District”) adopted Resolution No. 2016-6 initiating proceedings for the annexation of certain real property, including Tract(s) 5267, to Rosamond Community Services District Landscaping and Lighting Assessment District No. 2 (the “Assessment District”) pursuant to the Landscaping and Lighting Act of 1972 (Cal. Sts. & High. Code § 22500 *et seq.*) for the installation and/or construction of street lighting improvements, the installation or construction of any facilities which are appurtenant thereto or which are necessary or convenient for the maintenance or servicing thereof, including, but not limited to, all of the matters specified in subdivision (d) of Section 22525 of the California Streets and Highways Code, and for the maintenance and servicing of public lighting facilities; and

**WHEREAS**, as ordered in Resolution No. 2016-6, California District Services, Inc., the District’s assessment engineer (the “Engineer”), has prepared and filed with the Secretary of the Board of Directors a report (the “Engineer’s Report”) in accordance with Article 4 (commencing with Section 22565) of Chapter 1 of the California Streets and Highways Code; and

**WHEREAS**, the Board of Directors approved the Engineer’s Report, as filed and without modification, by separate Resolution of even date herewith; and

**WHEREAS**, pursuant to the requirements of Section 22587 of the California Streets and Highways Code, the Board of Directors desires by this Resolution to declare its intention to annex the property described herein to the Assessment District and to levy and collect assessments.

**NOW, THEREFORE, BE IT RESOLVED, DETERMINED AND ORDERED BY THE BOARD OF DIRECTORS OF ROSAMOND COMMUNITY SERVICES DISTRICT AS FOLLOWS:**

**Section 1. Findings.** The Board of Directors finds that:

(a) The foregoing recitals are true, correct and a substantive part of this Resolution.

(b) The Engineer’s Report, as filed and without modification, has been approved by separate resolution of even date herewith.

(c) The assessments which are proposed to be levied for Fiscal Year 2016-17 on all parcels of assessable property which are proposed to be annexed to the Assessment

District are based on special benefit conferred upon each such parcel from the payment of the cost of the maintenance and servicing of public lighting facilities.

(d) The proportionate special benefit derived by each such parcel has been determined in relationship to the entirety of the capital cost of the maintenance and servicing of public lighting facilities.

**Section 2. Intention to Order Annexation and to Levy and Collect Assessments.**

The Board of Directors hereby declares its intention to annex the property described in Section 4 of this Resolution to the Assessment District and to levy and collect assessments on all of the lots and parcels of assessable property which are proposed to be annexed to the Assessment District for Fiscal Year 2016-17 in the amounts set forth in the Engineer's Report, subject to the notice, protest and hearing requirements of Section 22588 of the California Streets and Highways Code and Section 53753 of the California Government Code. Such assessments will be collected at the same time and in the same manner as county taxes are collected, and all laws providing for the collection and enforcement of county taxes shall apply to the collection and enforcement of the assessments.

**Section 3. Description of Improvements.** The improvements may include the following:

(a) The continued operation, maintenance and servicing of public street lighting facilities

(b) The installation, construction, operation, maintenance and/or servicing of facilities which are appurtenant to such public street lighting facilities or which are necessary or convenient for the operation and servicing thereof, including but not limited to those specified in subdivision (d) of Section 22525 of the Streets and Highways Code.

**Section 4. Distinctive Designation and General Location.** The distinctive designation of the annexation is "Tract 5267 Annexation to Rosamond Community Services District Landscaping and Lighting Assessment District No. 2" (the "Annexation Area"). The location of the Annexation Area is described and shown in the Engineer's Report.

**Section 5. Reference to Engineer's Report.** The Engineer's Report, which is on file with the Secretary of the Board of Directors, and which has been approved by the Board of Directors by separate Resolution of even date herewith, is incorporated herein by reference. Reference is made to the Engineer's Report for a full and detailed description of the improvements, the boundaries of the Annexation Area and the proposed assessments upon assessable lots and parcels of land within the Annexation Area.

**Section 6. Hearing on Annexation and Levy of Assessment.** A hearing on the question of the annexation of the Annexation Area to the Assessment District and the levy of the proposed assessment shall be held at 6:00 p.m. on August 1, 2016, in the meeting room of the Board of Directors located at 3179 35th Street West, Rosamond, California.

**Section 7. Notice of Hearing on Annexation and Levy of Assessment.** Notice is hereby given that on the date and at the time and place specified in Section 6 of this Resolution, the District's Board of Directors will hold a hearing on the question of the annexation of the Annexation Area to the Assessment District and the levy of the proposed assessment. The public is invited to the hearing and may present testimony regarding the annexation of the Annexation Area to the Assessment District and the levy of the proposed assessment. The Board of Directors will consider all testimony, oral statements and written protests made or filed by any interested person; provided, however, that such testimony, oral statements and written protests must be made or filed before the public portion of the hearing is closed. District staff is hereby authorized and directed to give or cause to be given written notice of the hearing as and to the extent required by Proposition 218 (Cal. Const. art. XIII D, § 6), the Proposition 218 Omnibus Implementation Act (Cal. Gov't Code § 53750 *et seq.*), the Landscaping and Lighting Act of 1972 (Cal. Sts. & High. Code § 22500 *et seq.*) and any other applicable law. District staff is further authorized and directed to cause notice of the hearing to be published, one time, in a local newspaper ten (10) days prior to the hearing.

**Section 8. Tabulation of Assessment Ballots.** At the conclusion of the hearing conducted pursuant to Sections 6 and 7 of this Resolution, an impartial person designated by District staff who does not have a vested interest in the outcome of the proposed assessment shall tabulate the assessment ballots submitted, and not withdrawn, in support of or opposition to the proposed assessment. The tabulation process shall in all respects conform to and satisfy the requirements of Proposition 218 (Cal. Const. art. XIII D, § 6), the Proposition 218 Omnibus Implementation Act (Cal. Gov't Code § 53750 *et seq.*), the Landscaping and Lighting Act of 1972 (Cal. Sts. & High. Code § 22500 *et seq.*) and any other applicable law.

**ADOPTED** this 10th day of June, 2016.

---

Alfred Wallis  
President of the Board of Directors of the  
Rosamond Community Services District

**ATTEST:**

---

Lizette Guerrero  
Secretary of the Rosamond Community  
Services District and Its Board of Directors

**CERTIFICATION**

I, Lizette Guerrero, Secretary of the Board of Directors of Rosamond Community Services District, certify that the foregoing resolution was adopted by the Board of Directors at a regular meeting held on the 10th day of June, 2016, by the following vote of the Directors:

**AYES:** Directors

**NOES:** Director(s)

**ABSENT:** Director(s)

**ABSTAIN:** Director(s)

**IN WITNESS WHEREOF**, I have hereunto set my hand and affixed the official seal of Rosamond Community Services District, this \_\_\_\_\_ day of \_\_\_\_\_, 2016.

---

Lizette Guerrero  
Secretary of the Rosamond Community  
Services District and Its Board of Directors



**RESOLUTION NO. 2016-45**

**RESOLUTION OF THE BOARD OF DIRECTORS OF THE ROSAMOND COMMUNITY SERVICES DISTRICT DECLARING THE INTENTION TO ORDER THE ANNEXATION OF TRACT(S) 5299 TO ROSAMOND COMMUNITY SERVICES DISTRICT LANDSCAPING AND LIGHTING ASSESSMENT DISTRICT NO. 2 AND TO LEVY AND COLLECT ASSESSMENTS**

**WHEREAS**, on April 5, 2016, the Board of Directors (the “Board of Directors”) of the Rosamond Community Services District (the “District”) adopted Resolution No. 2016-6 initiating proceedings for the annexation of certain real property, including Tract(s) 5299, to Rosamond Community Services District Landscaping and Lighting Assessment District No. 2 (the “Assessment District”) pursuant to the Landscaping and Lighting Act of 1972 (Cal. Sts. & High. Code § 22500 *et seq.*) for the installation and/or construction of street lighting improvements, the installation or construction of any facilities which are appurtenant thereto or which are necessary or convenient for the maintenance or servicing thereof, including, but not limited to, all of the matters specified in subdivision (d) of Section 22525 of the California Streets and Highways Code, and for the maintenance and servicing of public lighting facilities; and

**WHEREAS**, as ordered in Resolution No. 2016-6, California District Services, Inc., the District’s assessment engineer (the “Engineer”), has prepared and filed with the Secretary of the Board of Directors a report (the “Engineer’s Report”) in accordance with Article 4 (commencing with Section 22565) of Chapter 1 of the California Streets and Highways Code; and

**WHEREAS**, the Board of Directors approved the Engineer’s Report, as filed and without modification, by separate Resolution of even date herewith; and

**WHEREAS**, pursuant to the requirements of Section 22587 of the California Streets and Highways Code, the Board of Directors desires by this Resolution to declare its intention to annex the property described herein to the Assessment District and to levy and collect assessments.

**NOW, THEREFORE, BE IT RESOLVED, DETERMINED AND ORDERED BY THE BOARD OF DIRECTORS OF ROSAMOND COMMUNITY SERVICES DISTRICT AS FOLLOWS:**

**Section 1. Findings.** The Board of Directors finds that:

(a) The foregoing recitals are true, correct and a substantive part of this Resolution.

(b) The Engineer’s Report, as filed and without modification, has been approved by separate resolution of even date herewith.

(c) The assessments which are proposed to be levied for Fiscal Year 2016-17 on all parcels of assessable property which are proposed to be annexed to the Assessment

District are based on special benefit conferred upon each such parcel from the payment of the cost of the maintenance and servicing of public lighting facilities.

(d) The proportionate special benefit derived by each such parcel has been determined in relationship to the entirety of the capital cost of the maintenance and servicing of public lighting facilities.

**Section 2. Intention to Order Annexation and to Levy and Collect Assessments.**

The Board of Directors hereby declares its intention to annex the property described in Section 4 of this Resolution to the Assessment District and to levy and collect assessments on all of the lots and parcels of assessable property which are proposed to be annexed to the Assessment District for Fiscal Year 2016-17 in the amounts set forth in the Engineer's Report, subject to the notice, protest and hearing requirements of Section 22588 of the California Streets and Highways Code and Section 53753 of the California Government Code. Such assessments will be collected at the same time and in the same manner as county taxes are collected, and all laws providing for the collection and enforcement of county taxes shall apply to the collection and enforcement of the assessments.

**Section 3. Description of Improvements.** The improvements may include the following:

(a) The continued operation, maintenance and servicing of public street lighting facilities

(b) The installation, construction, operation, maintenance and/or servicing of facilities which are appurtenant to such public street lighting facilities or which are necessary or convenient for the operation and servicing thereof, including but not limited to those specified in subdivision (d) of Section 22525 of the Streets and Highways Code.

**Section 4. Distinctive Designation and General Location.** The distinctive designation of the annexation is "Tract 5299 Annexation to Rosamond Community Services District Landscaping and Lighting Assessment District No. 2" (the "Annexation Area"). The location of the Annexation Area is described and shown in the Engineer's Report.

**Section 5. Reference to Engineer's Report.** The Engineer's Report, which is on file with the Secretary of the Board of Directors, and which has been approved by the Board of Directors by separate Resolution of even date herewith, is incorporated herein by reference. Reference is made to the Engineer's Report for a full and detailed description of the improvements, the boundaries of the Annexation Area and the proposed assessments upon assessable lots and parcels of land within the Annexation Area.

**Section 6. Hearing on Annexation and Levy of Assessment.** A hearing on the question of the annexation of the Annexation Area to the Assessment District and the levy of the proposed assessment shall be held at 6:00 p.m. on August 1, 2016, in the meeting room of the Board of Directors located at 3179 35th Street West, Rosamond, California.

**Section 7. Notice of Hearing on Annexation and Levy of Assessment.** Notice is hereby given that on the date and at the time and place specified in Section 6 of this Resolution, the District's Board of Directors will hold a hearing on the question of the annexation of the Annexation Area to the Assessment District and the levy of the proposed assessment. The public is invited to the hearing and may present testimony regarding the annexation of the Annexation Area to the Assessment District and the levy of the proposed assessment. The Board of Directors will consider all testimony, oral statements and written protests made or filed by any interested person; provided, however, that such testimony, oral statements and written protests must be made or filed before the public portion of the hearing is closed. District staff is hereby authorized and directed to give or cause to be given written notice of the hearing as and to the extent required by Proposition 218 (Cal. Const. art. XIII D, § 6), the Proposition 218 Omnibus Implementation Act (Cal. Gov't Code § 53750 *et seq.*), the Landscaping and Lighting Act of 1972 (Cal. Sts. & High. Code § 22500 *et seq.*) and any other applicable law. District staff is further authorized and directed to cause notice of the hearing to be published, one time, in a local newspaper ten (10) days prior to the hearing.

**Section 8. Tabulation of Assessment Ballots.** At the conclusion of the hearing conducted pursuant to Sections 6 and 7 of this Resolution, an impartial person designated by District staff who does not have a vested interest in the outcome of the proposed assessment shall tabulate the assessment ballots submitted, and not withdrawn, in support of or opposition to the proposed assessment. The tabulation process shall in all respects conform to and satisfy the requirements of Proposition 218 (Cal. Const. art. XIII D, § 6), the Proposition 218 Omnibus Implementation Act (Cal. Gov't Code § 53750 *et seq.*), the Landscaping and Lighting Act of 1972 (Cal. Sts. & High. Code § 22500 *et seq.*) and any other applicable law.

**ADOPTED** this 10th day of June, 2016.

---

Alfred Wallis  
President of the Board of Directors of the  
Rosamond Community Services District

**ATTEST:**

---

Lizette Guerrero  
Secretary of the Rosamond Community  
Services District and Its Board of Directors

**CERTIFICATION**

I, Lizette Guerrero, Secretary of the Board of Directors of Rosamond Community Services District, certify that the foregoing resolution was adopted by the Board of Directors at a regular meeting held on the 10th day of June, 2016, by the following vote of the Directors:

**AYES:** Directors

**NOES:** Director(s)

**ABSENT:** Director(s)

**ABSTAIN:** Director(s)

**IN WITNESS WHEREOF**, I have hereunto set my hand and affixed the official seal of Rosamond Community Services District, this \_\_\_\_\_ day of \_\_\_\_\_, 2016.

---

Lizette Guerrero  
Secretary of the Rosamond Community  
Services District and Its Board of Directors

**RESOLUTION NO. 2016-46**

**RESOLUTION OF THE BOARD OF DIRECTORS OF THE ROSAMOND COMMUNITY SERVICES DISTRICT DECLARING THE INTENTION TO ORDER THE ANNEXATION OF TRACT(S) 5300 TO ROSAMOND COMMUNITY SERVICES DISTRICT LANDSCAPING AND LIGHTING ASSESSMENT DISTRICT NO. 2 AND TO LEVY AND COLLECT ASSESSMENTS**

**WHEREAS**, on April 5, 2016, the Board of Directors (the “Board of Directors”) of the Rosamond Community Services District (the “District”) adopted Resolution No. 2016-6 initiating proceedings for the annexation of certain real property, including Tract(s) 5300, to Rosamond Community Services District Landscaping and Lighting Assessment District No. 2 (the “Assessment District”) pursuant to the Landscaping and Lighting Act of 1972 (Cal. Sts. & High. Code § 22500 *et seq.*) for the installation and/or construction of street lighting improvements, the installation or construction of any facilities which are appurtenant thereto or which are necessary or convenient for the maintenance or servicing thereof, including, but not limited to, all of the matters specified in subdivision (d) of Section 22525 of the California Streets and Highways Code, and for the maintenance and servicing of public lighting facilities; and

**WHEREAS**, as ordered in Resolution No. 2016-6, California District Services, Inc., the District’s assessment engineer (the “Engineer”), has prepared and filed with the Secretary of the Board of Directors a report (the “Engineer’s Report”) in accordance with Article 4 (commencing with Section 22565) of Chapter 1 of the California Streets and Highways Code; and

**WHEREAS**, the Board of Directors approved the Engineer’s Report, as filed and without modification, by separate Resolution of even date herewith; and

**WHEREAS**, pursuant to the requirements of Section 22587 of the California Streets and Highways Code, the Board of Directors desires by this Resolution to declare its intention to annex the property described herein to the Assessment District and to levy and collect assessments.

**NOW, THEREFORE, BE IT RESOLVED, DETERMINED AND ORDERED BY THE BOARD OF DIRECTORS OF ROSAMOND COMMUNITY SERVICES DISTRICT AS FOLLOWS:**

**Section 1. Findings.** The Board of Directors finds that:

(a) The foregoing recitals are true, correct and a substantive part of this Resolution.

(b) The Engineer’s Report, as filed and without modification, has been approved by separate resolution of even date herewith.

(c) The assessments which are proposed to be levied for Fiscal Year 2016-17 on all parcels of assessable property which are proposed to be annexed to the Assessment

District are based on special benefit conferred upon each such parcel from the payment of the cost of the maintenance and servicing of public lighting facilities.

(d) The proportionate special benefit derived by each such parcel has been determined in relationship to the entirety of the capital cost of the maintenance and servicing of public lighting facilities.

**Section 2. Intention to Order Annexation and to Levy and Collect Assessments.**

The Board of Directors hereby declares its intention to annex the property described in Section 4 of this Resolution to the Assessment District and to levy and collect assessments on all of the lots and parcels of assessable property which are proposed to be annexed to the Assessment District for Fiscal Year 2016-17 in the amounts set forth in the Engineer's Report, subject to the notice, protest and hearing requirements of Section 22588 of the California Streets and Highways Code and Section 53753 of the California Government Code. Such assessments will be collected at the same time and in the same manner as county taxes are collected, and all laws providing for the collection and enforcement of county taxes shall apply to the collection and enforcement of the assessments.

**Section 3. Description of Improvements.** The improvements may include the following:

(a) The continued operation, maintenance and servicing of public street lighting facilities

(b) The installation, construction, operation, maintenance and/or servicing of facilities which are appurtenant to such public street lighting facilities or which are necessary or convenient for the operation and servicing thereof, including but not limited to those specified in subdivision (d) of Section 22525 of the Streets and Highways Code.

**Section 4. Distinctive Designation and General Location.** The distinctive designation of the annexation is "Tract 5300 Annexation to Rosamond Community Services District Landscaping and Lighting Assessment District No. 2" (the "Annexation Area"). The location of the Annexation Area is described and shown in the Engineer's Report.

**Section 5. Reference to Engineer's Report.** The Engineer's Report, which is on file with the Secretary of the Board of Directors, and which has been approved by the Board of Directors by separate Resolution of even date herewith, is incorporated herein by reference. Reference is made to the Engineer's Report for a full and detailed description of the improvements, the boundaries of the Annexation Area and the proposed assessments upon assessable lots and parcels of land within the Annexation Area.

**Section 6. Hearing on Annexation and Levy of Assessment.** A hearing on the question of the annexation of the Annexation Area to the Assessment District and the levy of the proposed assessment shall be held at 6:00 p.m. on August 1, 2016, in the meeting room of the Board of Directors located at 3179 35th Street West, Rosamond, California.

**Section 7. Notice of Hearing on Annexation and Levy of Assessment.** Notice is hereby given that on the date and at the time and place specified in Section 6 of this Resolution, the District's Board of Directors will hold a hearing on the question of the annexation of the Annexation Area to the Assessment District and the levy of the proposed assessment. The public is invited to the hearing and may present testimony regarding the annexation of the Annexation Area to the Assessment District and the levy of the proposed assessment. The Board of Directors will consider all testimony, oral statements and written protests made or filed by any interested person; provided, however, that such testimony, oral statements and written protests must be made or filed before the public portion of the hearing is closed. District staff is hereby authorized and directed to give or cause to be given written notice of the hearing as and to the extent required by Proposition 218 (Cal. Const. art. XIII D, § 6), the Proposition 218 Omnibus Implementation Act (Cal. Gov't Code § 53750 *et seq.*), the Landscaping and Lighting Act of 1972 (Cal. Sts. & High. Code § 22500 *et seq.*) and any other applicable law. District staff is further authorized and directed to cause notice of the hearing to be published, one time, in a local newspaper ten (10) days prior to the hearing.

**Section 8. Tabulation of Assessment Ballots.** At the conclusion of the hearing conducted pursuant to Sections 6 and 7 of this Resolution, an impartial person designated by District staff who does not have a vested interest in the outcome of the proposed assessment shall tabulate the assessment ballots submitted, and not withdrawn, in support of or opposition to the proposed assessment. The tabulation process shall in all respects conform to and satisfy the requirements of Proposition 218 (Cal. Const. art. XIII D, § 6), the Proposition 218 Omnibus Implementation Act (Cal. Gov't Code § 53750 *et seq.*), the Landscaping and Lighting Act of 1972 (Cal. Sts. & High. Code § 22500 *et seq.*) and any other applicable law.

**ADOPTED** this 10th day of June, 2016.

---

Alfred Wallis  
President of the Board of Directors of the  
Rosamond Community Services District

**ATTEST:**

---

Lizette Guerrero  
Secretary of the Rosamond Community  
Services District and Its Board of Directors

**CERTIFICATION**

I, Lizette Guerrero, Secretary of the Board of Directors of Rosamond Community Services District, certify that the foregoing resolution was adopted by the Board of Directors at a regular meeting held on the 10th day of June, 2016, by the following vote of the Directors:

**AYES:** Directors

**NOES:** Director(s)

**ABSENT:** Director(s)

**ABSTAIN:** Director(s)

**IN WITNESS WHEREOF**, I have hereunto set my hand and affixed the official seal of Rosamond Community Services District, this \_\_\_\_\_ day of \_\_\_\_\_, 2016.

---

Lizette Guerrero  
Secretary of the Rosamond Community  
Services District and Its Board of Directors



**RESOLUTION NO. 2016-47**

**RESOLUTION OF THE BOARD OF DIRECTORS OF THE ROSAMOND COMMUNITY SERVICES DISTRICT DECLARING THE INTENTION TO ORDER THE ANNEXATION OF TRACT(S) 5329 TO ROSAMOND COMMUNITY SERVICES DISTRICT LANDSCAPING AND LIGHTING ASSESSMENT DISTRICT NO. 2 AND TO LEVY AND COLLECT ASSESSMENTS**

**WHEREAS**, on April 5, 2016, the Board of Directors (the “Board of Directors”) of the Rosamond Community Services District (the “District”) adopted Resolution No. 2016-6 initiating proceedings for the annexation of certain real property, including Tract(s) 5329, to Rosamond Community Services District Landscaping and Lighting Assessment District No. 2 (the “Assessment District”) pursuant to the Landscaping and Lighting Act of 1972 (Cal. Sts. & High. Code § 22500 *et seq.*) for the installation and/or construction of street lighting improvements, the installation or construction of any facilities which are appurtenant thereto or which are necessary or convenient for the maintenance or servicing thereof, including, but not limited to, all of the matters specified in subdivision (d) of Section 22525 of the California Streets and Highways Code, and for the maintenance and servicing of public lighting facilities; and

**WHEREAS**, as ordered in Resolution No. 2016-6, California District Services, Inc., the District’s assessment engineer (the “Engineer”), has prepared and filed with the Secretary of the Board of Directors a report (the “Engineer’s Report”) in accordance with Article 4 (commencing with Section 22565) of Chapter 1 of the California Streets and Highways Code; and

**WHEREAS**, the Board of Directors approved the Engineer’s Report, as filed and without modification, by separate Resolution of even date herewith; and

**WHEREAS**, pursuant to the requirements of Section 22587 of the California Streets and Highways Code, the Board of Directors desires by this Resolution to declare its intention to annex the property described herein to the Assessment District and to levy and collect assessments.

**NOW, THEREFORE, BE IT RESOLVED, DETERMINED AND ORDERED BY THE BOARD OF DIRECTORS OF ROSAMOND COMMUNITY SERVICES DISTRICT AS FOLLOWS:**

**Section 1. Findings.** The Board of Directors finds that:

(a) The foregoing recitals are true, correct and a substantive part of this Resolution.

(b) The Engineer’s Report, as filed and without modification, has been approved by separate resolution of even date herewith.

(c) The assessments which are proposed to be levied for Fiscal Year 2016-17 on all parcels of assessable property which are proposed to be annexed to the Assessment

District are based on special benefit conferred upon each such parcel from the payment of the cost of the maintenance and servicing of public lighting facilities.

(d) The proportionate special benefit derived by each such parcel has been determined in relationship to the entirety of the capital cost of the maintenance and servicing of public lighting facilities.

**Section 2. Intention to Order Annexation and to Levy and Collect Assessments.**

The Board of Directors hereby declares its intention to annex the property described in Section 4 of this Resolution to the Assessment District and to levy and collect assessments on all of the lots and parcels of assessable property which are proposed to be annexed to the Assessment District for Fiscal Year 2016-17 in the amounts set forth in the Engineer's Report, subject to the notice, protest and hearing requirements of Section 22588 of the California Streets and Highways Code and Section 53753 of the California Government Code. Such assessments will be collected at the same time and in the same manner as county taxes are collected, and all laws providing for the collection and enforcement of county taxes shall apply to the collection and enforcement of the assessments.

**Section 3. Description of Improvements.** The improvements may include the following:

(a) The continued operation, maintenance and servicing of public street lighting facilities

(b) The installation, construction, operation, maintenance and/or servicing of facilities which are appurtenant to such public street lighting facilities or which are necessary or convenient for the operation and servicing thereof, including but not limited to those specified in subdivision (d) of Section 22525 of the Streets and Highways Code.

**Section 4. Distinctive Designation and General Location.** The distinctive designation of the annexation is "Tract 5329 Annexation to Rosamond Community Services District Landscaping and Lighting Assessment District No. 2" (the "Annexation Area"). The location of the Annexation Area is described and shown in the Engineer's Report.

**Section 5. Reference to Engineer's Report.** The Engineer's Report, which is on file with the Secretary of the Board of Directors, and which has been approved by the Board of Directors by separate Resolution of even date herewith, is incorporated herein by reference. Reference is made to the Engineer's Report for a full and detailed description of the improvements, the boundaries of the Annexation Area and the proposed assessments upon assessable lots and parcels of land within the Annexation Area.

**Section 6. Hearing on Annexation and Levy of Assessment.** A hearing on the question of the annexation of the Annexation Area to the Assessment District and the levy of the proposed assessment shall be held at 6:00 p.m. on August 1, 2016, in the meeting room of the Board of Directors located at 3179 35th Street West, Rosamond, California.

**Section 7. Notice of Hearing on Annexation and Levy of Assessment.** Notice is hereby given that on the date and at the time and place specified in Section 6 of this Resolution, the District's Board of Directors will hold a hearing on the question of the annexation of the Annexation Area to the Assessment District and the levy of the proposed assessment. The public is invited to the hearing and may present testimony regarding the annexation of the Annexation Area to the Assessment District and the levy of the proposed assessment. The Board of Directors will consider all testimony, oral statements and written protests made or filed by any interested person; provided, however, that such testimony, oral statements and written protests must be made or filed before the public portion of the hearing is closed. District staff is hereby authorized and directed to give or cause to be given written notice of the hearing as and to the extent required by Proposition 218 (Cal. Const. art. XIII D, § 6), the Proposition 218 Omnibus Implementation Act (Cal. Gov't Code § 53750 *et seq.*), the Landscaping and Lighting Act of 1972 (Cal. Sts. & High. Code § 22500 *et seq.*) and any other applicable law. District staff is further authorized and directed to cause notice of the hearing to be published, one time, in a local newspaper ten (10) days prior to the hearing.

**Section 8. Tabulation of Assessment Ballots.** At the conclusion of the hearing conducted pursuant to Sections 6 and 7 of this Resolution, an impartial person designated by District staff who does not have a vested interest in the outcome of the proposed assessment shall tabulate the assessment ballots submitted, and not withdrawn, in support of or opposition to the proposed assessment. The tabulation process shall in all respects conform to and satisfy the requirements of Proposition 218 (Cal. Const. art. XIII D, § 6), the Proposition 218 Omnibus Implementation Act (Cal. Gov't Code § 53750 *et seq.*), the Landscaping and Lighting Act of 1972 (Cal. Sts. & High. Code § 22500 *et seq.*) and any other applicable law.

**ADOPTED** this 10th day of June, 2016.

---

Alfred Wallis  
President of the Board of Directors of the  
Rosamond Community Services District

**ATTEST:**

---

Lizette Guerrero  
Secretary of the Rosamond Community  
Services District and Its Board of Directors

**CERTIFICATION**

I, Lizette Guerrero, Secretary of the Board of Directors of Rosamond Community Services District, certify that the foregoing resolution was adopted by the Board of Directors at a regular meeting held on the 10th day of June, 2016, by the following vote of the Directors:

**AYES:** Directors

**NOES:** Director(s)

**ABSENT:** Director(s)

**ABSTAIN:** Director(s)

**IN WITNESS WHEREOF**, I have hereunto set my hand and affixed the official seal of Rosamond Community Services District, this \_\_\_\_\_ day of \_\_\_\_\_, 2016.

---

Lizette Guerrero  
Secretary of the Rosamond Community  
Services District and Its Board of Directors

**RESOLUTION NO. 2016-48**

**RESOLUTION OF THE BOARD OF DIRECTORS OF THE ROSAMOND COMMUNITY SERVICES DISTRICT DECLARING THE INTENTION TO ORDER THE ANNEXATION OF TRACT(S) 5356 TO ROSAMOND COMMUNITY SERVICES DISTRICT LANDSCAPING AND LIGHTING ASSESSMENT DISTRICT NO. 2 AND TO LEVY AND COLLECT ASSESSMENTS**

**WHEREAS**, on April 5, 2016, the Board of Directors (the “Board of Directors”) of the Rosamond Community Services District (the “District”) adopted Resolution No. 2016-6 initiating proceedings for the annexation of certain real property, including Tract(s) 5356, to Rosamond Community Services District Landscaping and Lighting Assessment District No. 2 (the “Assessment District”) pursuant to the Landscaping and Lighting Act of 1972 (Cal. Sts. & High. Code § 22500 *et seq.*) for the installation and/or construction of street lighting improvements, the installation or construction of any facilities which are appurtenant thereto or which are necessary or convenient for the maintenance or servicing thereof, including, but not limited to, all of the matters specified in subdivision (d) of Section 22525 of the California Streets and Highways Code, and for the maintenance and servicing of public lighting facilities; and

**WHEREAS**, as ordered in Resolution No. 2016-6, California District Services, Inc., the District’s assessment engineer (the “Engineer”), has prepared and filed with the Secretary of the Board of Directors a report (the “Engineer’s Report”) in accordance with Article 4 (commencing with Section 22565) of Chapter 1 of the California Streets and Highways Code; and

**WHEREAS**, the Board of Directors approved the Engineer’s Report, as filed and without modification, by separate Resolution of even date herewith; and

**WHEREAS**, pursuant to the requirements of Section 22587 of the California Streets and Highways Code, the Board of Directors desires by this Resolution to declare its intention to annex the property described herein to the Assessment District and to levy and collect assessments.

**NOW, THEREFORE, BE IT RESOLVED, DETERMINED AND ORDERED BY THE BOARD OF DIRECTORS OF ROSAMOND COMMUNITY SERVICES DISTRICT AS FOLLOWS:**

**Section 1. Findings.** The Board of Directors finds that:

(a) The foregoing recitals are true, correct and a substantive part of this Resolution.

(b) The Engineer’s Report, as filed and without modification, has been approved by separate resolution of even date herewith.

(c) The assessments which are proposed to be levied for Fiscal Year 2016-17 on all parcels of assessable property which are proposed to be annexed to the Assessment

District are based on special benefit conferred upon each such parcel from the payment of the cost of the maintenance and servicing of public lighting facilities.

(d) The proportionate special benefit derived by each such parcel has been determined in relationship to the entirety of the capital cost of the maintenance and servicing of public lighting facilities.

**Section 2. Intention to Order Annexation and to Levy and Collect Assessments.**

The Board of Directors hereby declares its intention to annex the property described in Section 4 of this Resolution to the Assessment District and to levy and collect assessments on all of the lots and parcels of assessable property which are proposed to be annexed to the Assessment District for Fiscal Year 2016-17 in the amounts set forth in the Engineer's Report, subject to the notice, protest and hearing requirements of Section 22588 of the California Streets and Highways Code and Section 53753 of the California Government Code. Such assessments will be collected at the same time and in the same manner as county taxes are collected, and all laws providing for the collection and enforcement of county taxes shall apply to the collection and enforcement of the assessments.

**Section 3. Description of Improvements.** The improvements may include the following:

(a) The continued operation, maintenance and servicing of public street lighting facilities

(b) The installation, construction, operation, maintenance and/or servicing of facilities which are appurtenant to such public street lighting facilities or which are necessary or convenient for the operation and servicing thereof, including but not limited to those specified in subdivision (d) of Section 22525 of the Streets and Highways Code.

**Section 4. Distinctive Designation and General Location.** The distinctive designation of the annexation is "Tract 5356 Annexation to Rosamond Community Services District Landscaping and Lighting Assessment District No. 2" (the "Annexation Area"). The location of the Annexation Area is described and shown in the Engineer's Report.

**Section 5. Reference to Engineer's Report.** The Engineer's Report, which is on file with the Secretary of the Board of Directors, and which has been approved by the Board of Directors by separate Resolution of even date herewith, is incorporated herein by reference. Reference is made to the Engineer's Report for a full and detailed description of the improvements, the boundaries of the Annexation Area and the proposed assessments upon assessable lots and parcels of land within the Annexation Area.

**Section 6. Hearing on Annexation and Levy of Assessment.** A hearing on the question of the annexation of the Annexation Area to the Assessment District and the levy of the proposed assessment shall be held at 6:00 p.m. on August 1, 2016, in the meeting room of the Board of Directors located at 3179 35th Street West, Rosamond, California.

**Section 7. Notice of Hearing on Annexation and Levy of Assessment.** Notice is hereby given that on the date and at the time and place specified in Section 6 of this Resolution, the District's Board of Directors will hold a hearing on the question of the annexation of the Annexation Area to the Assessment District and the levy of the proposed assessment. The public is invited to the hearing and may present testimony regarding the annexation of the Annexation Area to the Assessment District and the levy of the proposed assessment. The Board of Directors will consider all testimony, oral statements and written protests made or filed by any interested person; provided, however, that such testimony, oral statements and written protests must be made or filed before the public portion of the hearing is closed. District staff is hereby authorized and directed to give or cause to be given written notice of the hearing as and to the extent required by Proposition 218 (Cal. Const. art. XIII D, § 6), the Proposition 218 Omnibus Implementation Act (Cal. Gov't Code § 53750 *et seq.*), the Landscaping and Lighting Act of 1972 (Cal. Sts. & High. Code § 22500 *et seq.*) and any other applicable law. District staff is further authorized and directed to cause notice of the hearing to be published, one time, in a local newspaper ten (10) days prior to the hearing.

**Section 8. Tabulation of Assessment Ballots.** At the conclusion of the hearing conducted pursuant to Sections 6 and 7 of this Resolution, an impartial person designated by District staff who does not have a vested interest in the outcome of the proposed assessment shall tabulate the assessment ballots submitted, and not withdrawn, in support of or opposition to the proposed assessment. The tabulation process shall in all respects conform to and satisfy the requirements of Proposition 218 (Cal. Const. art. XIII D, § 6), the Proposition 218 Omnibus Implementation Act (Cal. Gov't Code § 53750 *et seq.*), the Landscaping and Lighting Act of 1972 (Cal. Sts. & High. Code § 22500 *et seq.*) and any other applicable law.

**ADOPTED** this 10th day of June, 2016.

---

Alfred Wallis  
President of the Board of Directors of the  
Rosamond Community Services District

**ATTEST:**

---

Lizette Guerrero  
Secretary of the Rosamond Community  
Services District and Its Board of Directors

**CERTIFICATION**

I, Lizette Guerrero, Secretary of the Board of Directors of Rosamond Community Services District, certify that the foregoing resolution was adopted by the Board of Directors at a regular meeting held on the 10th day of June, 2016, by the following vote of the Directors:

**AYES:** Directors

**NOES:** Director(s)

**ABSENT:** Director(s)

**ABSTAIN:** Director(s)

**IN WITNESS WHEREOF**, I have hereunto set my hand and affixed the official seal of Rosamond Community Services District, this \_\_\_\_\_ day of \_\_\_\_\_, 2016.

---

Lizette Guerrero  
Secretary of the Rosamond Community  
Services District and Its Board of Directors



**RESOLUTION NO. 2016-49**

**RESOLUTION OF THE BOARD OF DIRECTORS OF THE ROSAMOND COMMUNITY SERVICES DISTRICT DECLARING THE INTENTION TO ORDER THE ANNEXATION OF TRACT(S) 5842 TO ROSAMOND COMMUNITY SERVICES DISTRICT LANDSCAPING AND LIGHTING ASSESSMENT DISTRICT NO. 2 AND TO LEVY AND COLLECT ASSESSMENTS**

**WHEREAS**, on April 5, 2016, the Board of Directors (the “Board of Directors”) of the Rosamond Community Services District (the “District”) adopted Resolution No. 2016-6 initiating proceedings for the annexation of certain real property, including Tract(s) 5842, to Rosamond Community Services District Landscaping and Lighting Assessment District No. 2 (the “Assessment District”) pursuant to the Landscaping and Lighting Act of 1972 (Cal. Sts. & High. Code § 22500 *et seq.*) for the installation and/or construction of street lighting improvements, the installation or construction of any facilities which are appurtenant thereto or which are necessary or convenient for the maintenance or servicing thereof, including, but not limited to, all of the matters specified in subdivision (d) of Section 22525 of the California Streets and Highways Code, and for the maintenance and servicing of public lighting facilities; and

**WHEREAS**, as ordered in Resolution No. 2016-6, California District Services, Inc., the District’s assessment engineer (the “Engineer”), has prepared and filed with the Secretary of the Board of Directors a report (the “Engineer’s Report”) in accordance with Article 4 (commencing with Section 22565) of Chapter 1 of the California Streets and Highways Code; and

**WHEREAS**, the Board of Directors approved the Engineer’s Report, as filed and without modification, by separate Resolution of even date herewith; and

**WHEREAS**, pursuant to the requirements of Section 22587 of the California Streets and Highways Code, the Board of Directors desires by this Resolution to declare its intention to annex the property described herein to the Assessment District and to levy and collect assessments.

**NOW, THEREFORE, BE IT RESOLVED, DETERMINED AND ORDERED BY THE BOARD OF DIRECTORS OF ROSAMOND COMMUNITY SERVICES DISTRICT AS FOLLOWS:**

**Section 1. Findings.** The Board of Directors finds that:

(a) The foregoing recitals are true, correct and a substantive part of this Resolution.

(b) The Engineer’s Report, as filed and without modification, has been approved by separate resolution of even date herewith.

(c) The assessments which are proposed to be levied for Fiscal Year 2016-17 on all parcels of assessable property which are proposed to be annexed to the Assessment

District are based on special benefit conferred upon each such parcel from the payment of the cost of the maintenance and servicing of public lighting facilities.

(d) The proportionate special benefit derived by each such parcel has been determined in relationship to the entirety of the capital cost of the maintenance and servicing of public lighting facilities.

**Section 2. Intention to Order Annexation and to Levy and Collect Assessments.**

The Board of Directors hereby declares its intention to annex the property described in Section 4 of this Resolution to the Assessment District and to levy and collect assessments on all of the lots and parcels of assessable property which are proposed to be annexed to the Assessment District for Fiscal Year 2016-17 in the amounts set forth in the Engineer's Report, subject to the notice, protest and hearing requirements of Section 22588 of the California Streets and Highways Code and Section 53753 of the California Government Code. Such assessments will be collected at the same time and in the same manner as county taxes are collected, and all laws providing for the collection and enforcement of county taxes shall apply to the collection and enforcement of the assessments.

**Section 3. Description of Improvements.** The improvements may include the following:

(a) The continued operation, maintenance and servicing of public street lighting facilities

(b) The installation, construction, operation, maintenance and/or servicing of facilities which are appurtenant to such public street lighting facilities or which are necessary or convenient for the operation and servicing thereof, including but not limited to those specified in subdivision (d) of Section 22525 of the Streets and Highways Code.

**Section 4. Distinctive Designation and General Location.** The distinctive designation of the annexation is "Tract 5842 Annexation to Rosamond Community Services District Landscaping and Lighting Assessment District No. 2" (the "Annexation Area"). The location of the Annexation Area is described and shown in the Engineer's Report.

**Section 5. Reference to Engineer's Report.** The Engineer's Report, which is on file with the Secretary of the Board of Directors, and which has been approved by the Board of Directors by separate Resolution of even date herewith, is incorporated herein by reference. Reference is made to the Engineer's Report for a full and detailed description of the improvements, the boundaries of the Annexation Area and the proposed assessments upon assessable lots and parcels of land within the Annexation Area.

**Section 6. Hearing on Annexation and Levy of Assessment.** A hearing on the question of the annexation of the Annexation Area to the Assessment District and the levy of the proposed assessment shall be held at 6:00 p.m. on August 1, 2016, in the meeting room of the Board of Directors located at 3179 35th Street West, Rosamond, California.

**Section 7. Notice of Hearing on Annexation and Levy of Assessment.** Notice is hereby given that on the date and at the time and place specified in Section 6 of this Resolution, the District's Board of Directors will hold a hearing on the question of the annexation of the Annexation Area to the Assessment District and the levy of the proposed assessment. The public is invited to the hearing and may present testimony regarding the annexation of the Annexation Area to the Assessment District and the levy of the proposed assessment. The Board of Directors will consider all testimony, oral statements and written protests made or filed by any interested person; provided, however, that such testimony, oral statements and written protests must be made or filed before the public portion of the hearing is closed. District staff is hereby authorized and directed to give or cause to be given written notice of the hearing as and to the extent required by Proposition 218 (Cal. Const. art. XIII D, § 6), the Proposition 218 Omnibus Implementation Act (Cal. Gov't Code § 53750 *et seq.*), the Landscaping and Lighting Act of 1972 (Cal. Sts. & High. Code § 22500 *et seq.*) and any other applicable law. District staff is further authorized and directed to cause notice of the hearing to be published, one time, in a local newspaper ten (10) days prior to the hearing.

**Section 8. Tabulation of Assessment Ballots.** At the conclusion of the hearing conducted pursuant to Sections 6 and 7 of this Resolution, an impartial person designated by District staff who does not have a vested interest in the outcome of the proposed assessment shall tabulate the assessment ballots submitted, and not withdrawn, in support of or opposition to the proposed assessment. The tabulation process shall in all respects conform to and satisfy the requirements of Proposition 218 (Cal. Const. art. XIII D, § 6), the Proposition 218 Omnibus Implementation Act (Cal. Gov't Code § 53750 *et seq.*), the Landscaping and Lighting Act of 1972 (Cal. Sts. & High. Code § 22500 *et seq.*) and any other applicable law.

**ADOPTED** this 10th day of June, 2016.

---

Alfred Wallis  
President of the Board of Directors of the  
Rosamond Community Services District

**ATTEST:**

---

Lizette Guerrero  
Secretary of the Rosamond Community  
Services District and Its Board of Directors

**CERTIFICATION**

I, Lizette Guerrero, Secretary of the Board of Directors of Rosamond Community Services District, certify that the foregoing resolution was adopted by the Board of Directors at a regular meeting held on the 10th day of June, 2016, by the following vote of the Directors:

**AYES:** Directors

**NOES:** Director(s)

**ABSENT:** Director(s)

**ABSTAIN:** Director(s)

**IN WITNESS WHEREOF**, I have hereunto set my hand and affixed the official seal of Rosamond Community Services District, this \_\_\_\_\_ day of \_\_\_\_\_, 2016.

---

Lizette Guerrero  
Secretary of the Rosamond Community  
Services District and Its Board of Directors

**RESOLUTION NO. 2016-50**

**RESOLUTION OF THE BOARD OF DIRECTORS OF THE ROSAMOND COMMUNITY SERVICES DISTRICT DECLARING THE INTENTION TO ORDER THE ANNEXATION OF TRACT(S) ROSAMOND TOWN TO ROSAMOND COMMUNITY SERVICES DISTRICT LANDSCAPING AND LIGHTING ASSESSMENT DISTRICT NO. 2 AND TO LEVY AND COLLECT ASSESSMENTS**

**WHEREAS**, on April 5, 2016, the Board of Directors (the “Board of Directors”) of the Rosamond Community Services District (the “District”) adopted Resolution No. 2016-6 initiating proceedings for the annexation of certain real property, including Tract(s) Rosamond Town, to Rosamond Community Services District Landscaping and Lighting Assessment District No. 2 (the “Assessment District”) pursuant to the Landscaping and Lighting Act of 1972 (Cal. Sts. & High. Code § 22500 *et seq.*) for the installation and/or construction of street lighting improvements, the installation or construction of any facilities which are appurtenant thereto or which are necessary or convenient for the maintenance or servicing thereof, including, but not limited to, all of the matters specified in subdivision (d) of Section 22525 of the California Streets and Highways Code, and for the maintenance and servicing of public lighting facilities; and

**WHEREAS**, as ordered in Resolution No. 2016-6, California District Services, Inc., the District’s assessment engineer (the “Engineer”), has prepared and filed with the Secretary of the Board of Directors a report (the “Engineer’s Report”) in accordance with Article 4 (commencing with Section 22565) of Chapter 1 of the California Streets and Highways Code; and

**WHEREAS**, the Board of Directors approved the Engineer’s Report, as filed and without modification, by separate Resolution of even date herewith; and

**WHEREAS**, pursuant to the requirements of Section 22587 of the California Streets and Highways Code, the Board of Directors desires by this Resolution to declare its intention to annex the property described herein to the Assessment District and to levy and collect assessments.

**NOW, THEREFORE, BE IT RESOLVED, DETERMINED AND ORDERED BY THE BOARD OF DIRECTORS OF ROSAMOND COMMUNITY SERVICES DISTRICT AS FOLLOWS:**

**Section 1. Findings.** The Board of Directors finds that:

(a) The foregoing recitals are true, correct and a substantive part of this Resolution.

(b) The Engineer’s Report, as filed and without modification, has been approved by separate resolution of even date herewith.

(c) The assessments which are proposed to be levied for Fiscal Year 2016-17 on all parcels of assessable property which are proposed to be annexed to the Assessment

District are based on special benefit conferred upon each such parcel from the payment of the cost of the maintenance and servicing of public lighting facilities.

(d) The proportionate special benefit derived by each such parcel has been determined in relationship to the entirety of the capital cost of the maintenance and servicing of public lighting facilities.

**Section 2. Intention to Order Annexation and to Levy and Collect Assessments.**

The Board of Directors hereby declares its intention to annex the property described in Section 4 of this Resolution to the Assessment District and to levy and collect assessments on all of the lots and parcels of assessable property which are proposed to be annexed to the Assessment District for Fiscal Year 2016-17 in the amounts set forth in the Engineer's Report, subject to the notice, protest and hearing requirements of Section 22588 of the California Streets and Highways Code and Section 53753 of the California Government Code. Such assessments will be collected at the same time and in the same manner as county taxes are collected, and all laws providing for the collection and enforcement of county taxes shall apply to the collection and enforcement of the assessments.

**Section 3. Description of Improvements.** The improvements may include the following:

(a) The continued operation, maintenance and servicing of public street lighting facilities

(b) The installation, construction, operation, maintenance and/or servicing of facilities which are appurtenant to such public street lighting facilities or which are necessary or convenient for the operation and servicing thereof, including but not limited to those specified in subdivision (d) of Section 22525 of the Streets and Highways Code.

**Section 4. Distinctive Designation and General Location.** The distinctive designation of the annexation is "Tract Rosamond Town Annexation to Rosamond Community Services District Landscaping and Lighting Assessment District No. 2" (the "Annexation Area"). The location of the Annexation Area is described and shown in the Engineer's Report.

**Section 5. Reference to Engineer's Report.** The Engineer's Report, which is on file with the Secretary of the Board of Directors, and which has been approved by the Board of Directors by separate Resolution of even date herewith, is incorporated herein by reference. Reference is made to the Engineer's Report for a full and detailed description of the improvements, the boundaries of the Annexation Area and the proposed assessments upon assessable lots and parcels of land within the Annexation Area.

**Section 6. Hearing on Annexation and Levy of Assessment.** A hearing on the question of the annexation of the Annexation Area to the Assessment District and the levy of the proposed assessment shall be held at 6:00 p.m. on August 1, 2016, in the meeting room of the Board of Directors located at 3179 35th Street West, Rosamond, California.

**Section 7. Notice of Hearing on Annexation and Levy of Assessment.** Notice is hereby given that on the date and at the time and place specified in Section 6 of this Resolution, the District's Board of Directors will hold a hearing on the question of the annexation of the Annexation Area to the Assessment District and the levy of the proposed assessment. The public is invited to the hearing and may present testimony regarding the annexation of the Annexation Area to the Assessment District and the levy of the proposed assessment. The Board of Directors will consider all testimony, oral statements and written protests made or filed by any interested person; provided, however, that such testimony, oral statements and written protests must be made or filed before the public portion of the hearing is closed. District staff is hereby authorized and directed to give or cause to be given written notice of the hearing as and to the extent required by Proposition 218 (Cal. Const. art. XIII D, § 6), the Proposition 218 Omnibus Implementation Act (Cal. Gov't Code § 53750 *et seq.*), the Landscaping and Lighting Act of 1972 (Cal. Sts. & High. Code § 22500 *et seq.*) and any other applicable law. District staff is further authorized and directed to cause notice of the hearing to be published, one time, in a local newspaper ten (10) days prior to the hearing.

**Section 8. Tabulation of Assessment Ballots.** At the conclusion of the hearing conducted pursuant to Sections 6 and 7 of this Resolution, an impartial person designated by District staff who does not have a vested interest in the outcome of the proposed assessment shall tabulate the assessment ballots submitted, and not withdrawn, in support of or opposition to the proposed assessment. The tabulation process shall in all respects conform to and satisfy the requirements of Proposition 218 (Cal. Const. art. XIII D, § 6), the Proposition 218 Omnibus Implementation Act (Cal. Gov't Code § 53750 *et seq.*), the Landscaping and Lighting Act of 1972 (Cal. Sts. & High. Code § 22500 *et seq.*) and any other applicable law.

**ADOPTED** this 10th day of June, 2016.

---

Alfred Wallis  
President of the Board of Directors of the  
Rosamond Community Services District

**ATTEST:**

---

Lizette Guerrero  
Secretary of the Rosamond Community  
Services District and Its Board of Directors

**CERTIFICATION**

I, Lizette Guerrero, Secretary of the Board of Directors of Rosamond Community Services District, certify that the foregoing resolution was adopted by the Board of Directors at a regular meeting held on the 10th day of June, 2016, by the following vote of the Directors:

**AYES:** Directors

**NOES:** Director(s)

**ABSENT:** Director(s)

**ABSTAIN:** Director(s)

**IN WITNESS WHEREOF**, I have hereunto set my hand and affixed the official seal of Rosamond Community Services District, this \_\_\_\_\_ day of \_\_\_\_\_, 2016.

---

Lizette Guerrero  
Secretary of the Rosamond Community  
Services District and Its Board of Directors